WEATHER SYNOPSIS

The barometer remains high over Northern British Columbia and sharp frosts have extended to California. Intense cold continues from the Rockies to the Great Lakes.

The Daily Colonist.

(ESTABLISHED 1858)

COLONIST TELEPHONES
Advertising
Business Office
Circulation
Job Printing
News Editor and Editorial Rooms
Social Editors

NO. 27—SEVENTY-SECOND YEAR | VICTORIA, BRITISH COLUMBIA, SATURDAY, JANUARY 11, 1930 | TWENTY-TW

NEED NOT FEAR POLICY SAYS INDIAN LEAD

ROAD URGED AS NECESSITY FOR ISLAND

Deputation Asks Government to Proceed With Construction of Ocean Highway From Victoria

TWO PETITIONS ARE PRESENTED

Ministers Show Sympathy to Project Commenced by Late Administration to Serve West Coast

THE request of the residents of the West Coast of Vancouver Island, backed up by the Victoria Chamber of Commerce, pressing for the completion of the West Coast road by the Provincial Government, was laid before the Premier, Hon. S. F. Tolmie, and the Attorney-General, Hon. R. H. Pooley, yesterday afternoon, in the office of the Premier. A strong delegation from the Chamber of Commerce was present.

The actual presentation of the case was left to Mr. C. L. Harrison, who was backed up by petitions and letters from the West Coast.

Mr. Harrison presented the case as briefly as possible, as he said that he knew the members of the Government were busy, and were also fairly well advised along the lines which formed the basis of the request.

The Attorney-General said that he knew the territory along which it was proposed the road should be constructed.

Dr. Tolmie said that he was most sympathetic towards the project which was put forward. He said that he realized the importance of the road, and also concurred in the references made to the tourist traffic in the province. The whole of Canada was awakening to the importance of the tourist travel, as it affected the Dominion.

The Premier promised that as soon as the Minister of Public Works returned to the city he would take early opportunity of discussing this project with him. It was Hon. N. S. Lougheed's department, he said, that would have to consider the question in detail.

INTRODUCED TO PREMIER

The delegation was introduced to the Premier and Mr. Pooley by Mr. Reginald Hayward, M.P.P., for Victoria. Mr. James H. Beatty, another of the city members, was present.

Mr. P. B. Fowler, president of the Victoria Chamber of Commerce, briefly addressed the members of the Cabinet, and then called upon Mr. Harrison to present the case for the Chamber.

Mr. Harrison read a petition from residents about Clo-oose, signed by

Continued on Page 7, Column 3

From the Colonist Tower

Saturday, Jan. 11

THE WEATHER

Victoria and Vicinity: Light to moderate north and east winds, continued fair and cold.

Sun Rises: 8:04 o'clock.
Sun Sets: 4:38 o'clock.

High Tide: 10:11 a.m., 10.0 feet.
Low Tide: 6:55 p.m., 1.7 feet.

Sports

Court refuses to halt Fielding-Carter fight tonight.
Seattle Eaks hand homeless Victoria Cubs bad lacing.
Uzcudun proves too tough for Von Porat.
Outsider leads field after first round in Los Angeles Open tourney. Heavy wind sends scores to high heights. Hagen takes 81.

The News

Local and Provincial—
Conference held at City Hall on seaplane base.
Deputation asks Government to proceed with construction of Ocean Highway from Victoria.
Arrangements made by Attorney-General's department to return released Doukhobors to South Slocan.
Life membership is presented to Sir Percy Lake by Pro Patria Branch of Canadian Legion.

Dominion, Imperial and Foreign—
Thousands of deaths from excessive cold reported from China and Inner Mongolia, where famine is rampant.
Rt. Hon. J. H. Thomas declares that British finance will back any legitimate efforts to reorganize industry.
Mahatma Gandhi says no need to fear effects of his policy of Indian independence.
Reparations Conference at The Hague deadlocked and delegates are leaving for Geneva and London.

Newly Wedded Royal Pair

PRINCESS Marie Jose of Belgium, who has wedded the Crown Prince of Italy, received an enthusiastic welcome in Rome prior to a week's festivities, part of the elaborate programme preceding the wedding of the royal couple. The religious ceremony was performed by Cardinal Maffi in the Pauline Chapel of the Quirinal in Rome. The photographs here show the latest portraits of the royal couple.—Copyright, 1930, Pacific & Atlantic Photos, Inc.

Our "Sailor King" Called By Fate to Open Parley of Nations on Naval Problems

LONDON, Jan. 10.—Fate has called George V, Great Britain's "Sailor King," to open the Five-Power Naval Conference. Trained for the British Navy instead of for the Throne, the British Monarch probably could qualify for a post in the experts' corps which will accompany the chief delegates to London, for from youth he planned a naval life and he had served fourteen years afloat and commanded his own ships before death called his elder brother, the Duke of Clarence, and turned his own career to higher and heavier responsibilities of Government.

The naval titles of King George are not merely honorary attributes of royal power. Before his illness last year he had the rugged body of an old seadog. In his time he has paced the decks of his own command, faced all the dangers of tempest and tide, manoeuvred with the fleet and brought his ship safely to port.

In his twelfth year the present King and his elder brother became naval cadets on the Britannia at Spithead, and step by step he rose on his merits as an officer during the fourteen years' service in all parts of the world.

HAS SEEN WORLD

After five years together the two brothers were separated, the older to prepare for kingship. Prince George stuck to the sea. Already he

Continued on Page 2, Column 5

WILL SELECT NEW LEADER FOR ALBERTA

Conservatives of Province to Meet in Convention Today to Choose Mr. McGillivray's Successor

HON. MR. BENNETT WILL BE CHAIRMAN

CALGARY, Jan. 10.—Alberta Conservatives will foregather in conference here tomorrow. From the sixty provincial constituencies party stalwarts have been called to consider the question of appointing a leader to succeed Mr. A. A. McGillivray, M.P.P., who resigned from his position in November last.

Hon. R. B. Bennett, Conservative chieftain, will preside at the parley.

The question of the immediate appointment of a new leader or the calling of a provincial-wide convention for that purpose will be carefully canvassed. In haunts where political supporters are wont to congregate, there is no settled opinion tonight among members of the small advance guard now in the city.

LIKELY NOMINATIONS

But tomorrow morning the great bulk of the invited representatives will arrive, and with them the decision rests. With the course of action undecided, three names in the order mentioned, are most prominently mentioned for the leadership: Mr. D. M. Duggan, Edmonton; Col. G. Y. Weaver, Edmonton, and Mr. John Irwin, Calgary. All three are members of the Legislature, and with Mr. McGillivray constituted the Conservative representation in the House last session.

Sittings in the morning and afternoon will conclude the meetings. Discussions will be of the freest nature, it is announced, with part of the proceedings being held in camera. Another matter to be considered will be the amending of the constitution to give disciplinary powers to the central executive over the various associations.

PRESS CHIEF DIES

LONDON, Jan. 10 (C.P. Cable).—Sir Lawrence Weaver, director of the London Press Exchange, died today, aged fifty-three.

French Navy Not To Suffer From Cruiser Sinking

By CAMILLE LEMERCIER
(Copyright, 1930, by The Chicago Daily News Foreign Service.)

PARIS, France, Jan. 10.—The loss of the 14,000-ton armored cruiser Edgar Quinet, which ran aground Saturday afternoon in the neighborhood of Cape Blaoc, near Oran, Algeria, and which, despite all rescue efforts, sank today, will not materially decrease the fighting capacity of the French navy.

Launched in 1907, the Edgar Quinet was an obsolete ship which was now being used as a training vessel for naval cadets. It was due to be replaced in two years by a specially designed training cruiser, the Jeanne d'Arc, now on the stocks.

INDUSTRY OF BRITAIN MAY BE ASSISTED

Rt. Hon. J. H. Thomas Announces That British Finance Will Get Behind Reorganization Plans

DEPRESSION HAS BECOME HANDICAP

Asks Industrialists to Make Effort to Rid Matter of Party Politics and Class Prejudices

MANCHESTER, Eng., Jan. 10.—The British Labor Government has sponsored a concerted effort for the rehabilitation of British economic life, and for the solution of the unemployment problem.

Right Hon. J. H. Thomas, Lord Privy Seal and Minister of Employment, declared that "for the first time the whole forces of British finance are prepared to stand behind British industry," in an important speech before the Manchester Chamber of Commerce this afternoon. The Labor Government has been spurred on to action by an increase in the figures of the unemployment, which have risen nearly half a million since the MacDonald ministry came into office.

NEED FOR CAPITAL

Mr. Thomas said that in his investigation of the unemployment and industrial problems he has found a feeling among manufacturers that they were handicapped in the necessary reorganization and re-equipment of their production plants, by the fact that the long continued trade depression which has pushed to the limit the credit which they can reasonably expect to obtain from their bankers, or which the bankers can reasonably be expected to provide.

Mr. Thomas added that an industry proposing a scheme for modernizing and reorganizing in order to compete with world prices "will receive most sympathetic consideration and co-operation from the city in working out plans and finding necessary finances."

CITY WILL HELP

"In cases of individual undertakings, the city will be similarly ready to help, provided the scheme under discussion fits in as part of the general plans for the industry in question as a whole and given reasonable promise that the changes will enable the undertaking to become an effective unity in combination and co-operation with other similar undertakings."

Mr. Thomas declared that his

Continued on Page 2, Column 7

Five Likely To Fight in Brightside

SHEFFIELD, England, Jan. 10.—(C.P. Cable).—No fewer than five candidates may contest the Brightside, Sheffield, by-election necessitated by the elevation of Hon. Arthur Ponsonby, Labor member, to a peerage.

The executive of the Independent Labor Party has nominated Mr. John Paton as their candidate. The Communists have adopted one Murphy, and the Liberals have adopted Mr. W. A. Lambert.

In addition the Labor Party is expected to run Mr. W. Dobbie, former president of the National Union of Railway, and the Conservatives have already invited Mr. Homer Russell to run as Conservative candidate. Mr. Russell, former chairman of the Liberal executive severed his connections with the Liberal party a year ago.

In Supplement Tomorrow

"SHOULD CANADA BUY GREENLAND?"
This is an article by Thomas Wayling dealing with the Colony administered by Denmark, the population of which consists of 1,408 Eskimos and 274 Danish officials.

WORLD CRUISE OF EMPRESS OF AUSTRALIA
The sixth article of the series dealing with this tour gives a gruesome pen picture of the way India disposes of her dead.

"ONE NIGHT IN NICE"
This is another of the "Tresholm" stories by E. Phillips Oppenheim, describing an adventure in espionage in which a spy repents.

DID YOU EVER GO HUNTING GOEDUCKS?
The landing of these kings of clams, you will see from the description of how one was captured at Long Beach, V.I., is more than one man's work to pull out of the sand.

A page of Old Country and Dominions Overseas news.
A page full of interesting facts mainly about people.
A page of garden and country news.
A page dealing with scientific matters.
A page for the children.

Foreign Minister Of Great Britain Is Off to Geneva

LONDON, Jan. 10.—Rt. Hon. Arthur Henderson, British Minister for Foreign Affairs, left today for Geneva to attend the meeting next week of the Council of the League of Nations.

Cigarette Stub Believed Cause Of Fatal Blaze

PORTLAND, Jan. 10.—One man was killed and three other persons escaped injuries in a fire which destroyed a rooming-house here today. Charles Weiberg, sixty-three, was suffocated. Firemen stumbled over his body in the smoke-filled rooms. A towel over his head indicated he had endeavored to fight his way to safety. Authorities said they found a cigarette stub in Weiberg's room.

THOUSANDS OF DEATHS FROM BITTER COLD

Reports From Northern China and Mongolia State That Death Toll From Exposure Is Immense

PACIFIC COAST STILL SHIVERS

Turning suddenly from weather which was suitable for robins and bluebirds, the Eastern seaboard today awoke to snowbirds cavorting about the streets. The West, Southwest and upper reaches of the Pacific Coast continued to shiver. The Kansas City district reported thirteen deaths directly attributable to the season's worst blizzard.

MANY THOUSANDS DIE

In Mongolia and China deaths by the thousands were reported. The Suiyuan district of Northern Shansi and Inner Mongolia estimated its dead at 15,000. Most of these were children or aged persons. An official estimate placed the total dead in the Far East at 30,000.

Southern California was snowbound in places and hailstones fell at Redondo Beach. California proper was visited by the white flakes, as was Nevada.

Subzero temperatures were reported from the Southwest, and fruitgrowers in the Rio Grande Valley feared for their crops. Chicago, snowbound, returned its traffic arteries to normal only after a night of work in which every available man, aided by machinery, shoveled snowdrifts. Promises of slightly warmer weather were made by the weather bureau. Snow already had stopped falling.

Continued on Page 2, Column 6

CONFERENCE ON SEAPLANE BASE LOCATION

City Council and Chamber Committees Decide to Invite Aviation Head to Interpret Regulations

ANOTHER MEETING ON MONDAY NEXT

Another conference on the location of the seaplane base for Victoria took place yesterday at the City Hall between Mayor Herbert Anscomb, members of the industrial committee of the City Council and representatives of the port development committee of the Chamber of Commerce.

The meeting was held in Mayor Anscomb's office and was private.

Following the parley, Alderman William T. Straith, chairman of the city's industrial committee, on being asked what had taken place, stated that Colonel A. W. R. Wilby, agent for the Department of Marine, had read to the meeting the following air regulation:

Section 25 of the Air Regulations of 1920, with amendments to December 31, 1928.

"No water craft shall cross or go upon that part of the water area forming part of any seaplane station which it is necessary to keep clear of obstruction in order that flying machines may take off and alight in safety, having regard to the winds and weather conditions at the time, and every person in charge of a water craft is guilty of a breach

Continued on Page 7, Column 1

HONOR PAID TO EX-HEAD OF LEGION

Pro Patria Branch of Canadian Legion Bestows Life Membership on Sir Percy Lake

OCCASION TAKEN OF ANNUAL DINNER

Protest Lodged at Character of Some Recent Publications Regarling Life in the Trenches

COMRADESHIP of a high order was demonstrated at the sixth annual dinner of the Pro Patria Branch, Canadian Legion of the B.E.S.L., in the Chamber of Commerce dining-room last night, when more than three hundred comrades and guests sang songs of war-time days, listened to addresses by men who can talk as well as fight, and paid the highest honor they could bestow on a comrade, Sir Percy Lake, K.C.B., K.C.M.G., who was made a life member of the branch and presented with a membership badge of gold.

After the toast to The King had been proposed and honored and "O Canada" rendered, Chairman C. H. Gill called on Hon. J. Hinchliffe to propose "The Silent Toast." In doing so, the speaker recalled that he had proposed the self-same toast twelve months ago. Since that time some who were then present had departed. In realizing that all were growing nearer to those who had "gone West," he asked the gathering to "stand silently and reverently and drink the toast to our absent comrades, and then go from the meeting as the dead would expect us to go, returning to the duties of our lives, and carrying on for the good of our land and people."

Replying to the toast, "His Honor the Lieutenant-Governor," Hon. Randolph R. Bruce said in part: "Mr. President, may I congratulate this organization on its singularly happy name, the 'Pro Patria Branch,' a name which in itself is significant of service to the state. You are banded together, not for selfish purposes, not for individual aggrandizement, but for the advancement of all that is good in citizenship. You brought back with you that spirit of co-operation with which you ultimately won the war and which finds expression today in the many branches of the Empire Service League. Stronger than ever through your ranks flows the ever-deepening current of sympathy for the less fortunate, for the widows, for the children and the orphans. For all of these you are performing

Continued on Page 2, Column 4

Skating Will Continue Over Coming Sunday

The promise of skating continuing over the week-end was practically assured by low temperatures continuing throughout yesterday. At 9 o'clock the mercury at Gonzales Observatory was down to twenty-six degrees, with the prospect of several more degrees of frost before daylight. The temperature ranged over six degrees yesterday, but remained below freezing point, being slightly lower than at the warmest period of Thursday.

Cold weather continues general over the Prairies, and down the Coast to California, and with sustained northerly and easterly winds, no immediate change is anticipated.

Famous Scientist of Old Country

SIR OLIVER LODGE
noted British psychist, photographed as he passed through Southampton, Eng., to board liner Mauretania for the United States.

MINERALS OF PEACE AWAIT DEVELOPMENT

Every Kind of Ore Known in Pre-Cambrian Belt Is Ready for Working, Says Colonel Cornwall

BUT RAILWAY IS GREAT ESSENTIAL

VANCOUVER, Jan. 10.—A great mineralized belt lying north of the Peace River country, which "contains every mineral that goes with pre-Cambrian rock," was pictured to the Vancouver "On-to-the-Peace" Association here today by Colonel J. K. Cornwall, an authority on the North.

"Five years will be ample to achieve splendid results in the development of this great mineralized belt once rail transportation is provided between the Mackenzie River basin and the Pacific Coast," Colonel Cornwall stated.

DEPOSITS ARE KNOWN

"Many of the deposits of gold, silver, lead and coal are known and only await the coming of cheap transportation to return rich profits.

"We shall never again see a trek like that of the pioneers into Peace River in recent years," the audience was told. "It will never come again. And those pioneers are the salt of the earth. They never took a nickel from anybody. Up there we can establish a new civilization. It is the last free land left to English-speaking people. In this case, the last is the best.

"Direct rail outlet to the Pacific Coast is absolutely essential to the destiny of that great country," Colonel Cornwall said.

VERY COLD IN SPAIN

MADRID, Jan. 10.—Extreme cold prevails over all Spain today. Madrid for the first time this year was covered with a blanket of snow. The thermometer was 1 degree above zero.

Programme Completed for Sea Music Festival to Be Held in City Next Week

COMPLETED programmes for Victoria's Sea Music Festival, which will open in the Empress Hotel next Wednesday, were announced yesterday by Mr. Harold Eustace Key, musical director for the Canadian Pacific Railway, who is personally conducting this noteworthy revival of the songs, chanteys and dances of the wooden-ship days. Many of the celebrated artists who will appear in the festival have already arrived in Victoria in readiness for the opening day.

Wednesday's programme will commence with the overture, "Ave Maris Stella," followed by a group of sea songs by the Arion Male Choir, of Victoria; Ulysse Paquin, French-Canadian basso; in songs of the Breton corsairs; Gertrude Huntly Green, pianist; Alfred Heather, former tenor soloist at Westminster Abbey; the Victoria Dancers in hornpipe and pirate dances; Herbert Heyner, celebrated English baritone, in songs of [illegible] day's prog[illegible] the presentation of Captain Frederick William Wallace's sea chantey ballad opera, "Bound for the Rio Grande," played with great success at recent festivals in Toronto and Vancouver.

Following are the programmes:

THURSDAY

Overture, "Fingal's Cave" (Mendelssohn); British Columbia [illegible] dances.

BUCHANAN & Co., Ltd., GLASGOW & [illegible] PROPRIETORS OF BUCHANAN'S LIQ[illegible]

MR. GANDHI TELLS WHAT HE DESIRES

Nationalist Leader of India Explains His Policy of Independence and Dominion Status

WANTS ISSUE TO BE QUITE CLEAR

Declares Independence Demand Need Not Frighten or Offend Anybody in Connection With India

By MAHATMA M. K. GANDHI
Recognized leader of the movement for the independence of India
Exclusive cable dispatch to The Colonist and the North American Newspaper Alliance
(Copyright, 1930, in all countries.)

AHMEDABAD, India, Jan. 8.—The world should realize that, as congress representatives, Pundit Motilal Nehru, leader of the Nationalists in the Legislative Assembly, and I could only treat the viceregal pronouncement about Dominion status in India as a response to the Calcutta Congress resolution of 1928. We were bound, therefore, in pursuance of that resolution, to press for a clear declaration that the proposed round table conference would consider only ways and means of framing a scheme for a Dominion status constitution and no other.

This the Viceroy (Lord Irwin) could not do. While, therefore, we appreciated his good efforts and his difficulties, we had no course left open but to decline to have Congress represented at the proposed conference. The conference, so far as Congress was concerned, having miscarried, the independence resolution was inevitable.

NEED FRIGHTEN NOBODY

But the independence resolution need frighten nobody. I had repeatedly declared that for me, as for all other congressmen, Dominion status could mean only virtual independence; that is, partnership

Continued on Page 2, Column 1

Samoa Native Troubles Now Appear Ended

APIA, Samoa, Jan. 10 (C.P. cable, via Reuters).—The fifty-eight members of the League of Native Home Rule of Samoa, ordered to appear before the Administrator as a result of the recent disturbances, in which a policeman and eight natives were killed, have sent a letter giving certain reasons for not appearing.

The situation, however, has become quiet with the cruiser Dunedin, of the New Zealand Navy, en route to maintain order if called upon.

Adherents of the Home Rule League have entirely abandoned the districts of Falgata and Salimagu, in accordance with instructions that nonresidents of the various districts should return to their places. An assemblage is reported, however, at Leaviva and Solosolo. No Mau uniforms—Home Rule League—were seen in Apia today.

Strikers Invade Factory and Do Damage to Plant

TOKIO, Jan. 10.—Reports of a riot in Fusan, Korea, in which striking workmen invaded the factory of the Chosen Spinning Company, wrecking the machinery, were received here today by Rengo News Agency. The news dispatch said police reserves had been called out as the result of a critical situation following the riots.

The disturbance was the outgrowth of a strike of 1,000 workers employed by the company. Leaders of the riot were reported under arrest.

Mining Co. Makes Large Reduction In Its Products

SALT LAKE CITY, Utah, Jan. 10.—Reduction of their working forces by sixty per cent and discontinuance of the mining of zinc and lead ore were announced today by the Utah-Delaware Mining Company and Utah Metals and Tunnel Mining Company, both of Bingham. Low prices of lead, zinc, and silver were given as the reason for the curtailment which affects about [illegible] men.

Both properties of the Anaconda Copper Mining Company. They will continue to mine copper ore [illegible] they are relatively small p[illegible]

This advertisement is not published or displayed by the Liquor Control Board or by the Government of British Columbia

S... Ja...

...ou Can't Afford

To miss the opportunity of saving ...oney at our

...test of January ...wear Sales

...means the saving of dollars, not a ...ere few cents.

...m. Cathcart Co. Ltd.

... Douglas Street Phone 1125

English Balsam of Aniseed

An efficient and agreeable expectorant for Sore Throat, Croup, Hacking Cough and all affections of the throat arising from sudden colds. It promptly restores the diseased organs to a healthful condition and produces permanent beneficial effects.

Per Bottle........35c 3 Bottles........$1.00

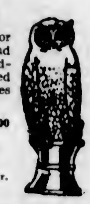

THE OWL DRUG CO., LTD.

Campbell Building Fort and Douglas · Prescription Specialists · W. H. Bland, Mgr. Phone 135

...aying Mash Laying Mash

...ed Our Mixed Mash and Get Results in Eggs From Your Poultry

SYLVESTER FEED CO.

...l. 413 709 Yates St.

LICENCE ISSUED

Beer Parlor Replaced on Register and Change Is Immediately Operative

The Coach and Horses Hotel in Esquimalt has been issued a new licence to carry on business in regard to its beer parlor. There was a cancellation of the licence just before the end of the year 1929. The new licence for 1930 has now been issued in due course, it is announced by the Liquor Board.

ARAB DELEGATION TO GO TO LONDON

JERUSALEM, Jan. 10.—The Arab executive today elected a delegation of five to go to London to present the Arab demand on the future status of Palestine. Haj Emin Hussein Mufti, who has been charged by the Jews with instigating riots, is president of the delegation.

"Conscience is the unsafest guide any theologian ever talked."—Clarence Darrow.

Beatty Bros. Limited

Electric Washers

Phone 8417

Fall Showing Displayed

Let Us Value Your Old Washer

Phone for Demonstration

1609 Douglas Street

Eat Stone Mill Brand

Whole Wheat Flour and Be Healthy

Obtainable at

PACIFIC FEED COMPANY

618 CORMORANT STREET

Batchelor's Cash and Carry

THREE STORES

People's Cash .... Yates St.

Self-Service Douglas St. Popular .... Douglas St.

Words of Wisdom—Spend Your Dollars Where They Go Farthest

...lue Ribbon Tea, per lb. 52¢

...roken Assam Tea, per lb 35¢; ...lbs. for $1.00

...eshly Ground Malahat Coffee, ...lb. 35¢; 3 lbs. for $1.00

...ack Currant Jam, 4-lb. ...tin 45¢

Seeded Raisins, large pkts 12¢; 3 for 35¢

Ground Rice, 3 lbs. for 25¢

Icing Sugar, 3 lbs. for 25¢

Rogers' Golden Syrup, 2-lb tins 17¢

Red Arrow or Ormond's Sodas, per packet 19¢

B. C. Pure Honey—4-lb. pails 65¢; 2-lb. pails 35¢

Hedl... Quick Dinner or Meat Ball... can 24¢

Braid's Best Tea or Coffee, per lb. 49¢

Our Broken Pekoe Tea at 45¢; 3 lbs. for $1.30 is wonderful value.

Freshly Ground Reception Coffee, per lb. 45¢

Local Blackberry Jam, 4-lb cans 39¢

Sun-Maid Seedless Raisins, per lb. 10¢; 3 lbs. for 29¢

Split Peas, 3 lbs. for 21¢

Pilchards, large cans, per can 10¢

Sliced Pineapple, 2's, per can 9¢; 3 for 25¢

Fresh Broken Sweet Biscuits, per lb. 15¢; 2 lbs. for 25¢

Cocomalt, a delicious drink, large cans 55¢

Pure Dutch Cocoa, 2 lbs. 25¢

BRE... FLOUR, 49-lb. bags $2.54; 24-lb. bags $1.29

Wild ...se Pastry Flour, 10-lb. bag 46¢

He... Famous Food Products—A Few Specials for the Week-End

Tom... Catsup, per bottle 25¢

C... Tomato Soup, 3 cans for 29¢

Pork and Beans, 3 cans for 29¢

Spaghetti, 3 cans for 29¢

Pickles, all varieties, per bottle 28¢

...Aim Is to Sell You Pure Foods at the Lowest Possible Price

Fresh New Zealand Butter, per lb. 42¢; 3 lbs. for $1.24

Pure Leaf Lard, per lb. 17¢; 3 lbs. for 50¢

Finest Mild Cheese, per lb 27¢

Mild Sugar-Cured Breakfast Bacon, piece cut per lb. 32¢; Sliced, per lb. 35¢

Velveeta Cheese—it spreads—½-lb packet 20¢

Fi...t Smoked Cottage Roll, per lb. 31¢

...t Smoked Picnic Ham, ...lb. 21¢

Fa...ers' Pure Pork Sausages, ...lb. 28¢

F...her's Fancy Sliced Ham, for frying, per lb. 45¢

...t Peanut Butter, in your own container, per lb. 15¢

Choice Alberta Butter, per lb. 41¢; 3 lbs. for $1.20

Domestic Shortening, 2 lbs. for 35¢

Finest Matured Ontario Cheese, per lb. 35¢

Finest Ayrshire Roll, sliced, per lb. 39¢

Majestic Loaf Cheese, lb. 26¢

Finest Sweet Pickled Cottage Roll, per lb. 29¢

Finest Sweet Pickled Picnic Ham, per lb. 20¢

Swift's Premium Wieners, per lb. 30¢

Premium Ham Bologna, sliced, per lb. 30¢

Heinz Dill Pickles, large size, each, 5¢; 6 for 25¢

Ju... arrived, a shipment of Real Fancy Hams; cheaper th... fresh meat. Take one home; only, per lb. 29c

Sp...ial New Year's Offerings From the Fruit, Vegetable and Candy Department

N... Juicy Lemons, doz. 29¢

...Value in Grapefruit—... 25¢

N... Navel Oranges, doz. 32¢

Im...rial Valley Head Lettuce, ea... 15¢

... Dry Cooking Onions, 7 lbs. for 25¢

C...e New Dates, 3 lbs. for 20¢

N...1 Mixed Nuts, per lb. 25¢

...rio Solid Honey, lb. 18¢; ...s. for 35¢

...ted Brilliants Candy, ...s. for 25¢

...ish Cluster Raisins, regular ... Special 35¢

Oranges are very high; we have ... special ... 2 doz. for 35¢

Bitter Oranges for marmalade, per doz. 32¢; 3 doz. for 90¢

Fancy Netted Gem Potatoes, 6 lbs. for 25¢; 100-lb sack $3.50

Little Joe Sweet Potatoes, per lb. 10¢

Red Cheek Pippin Apples, 6 lbs. for 25¢, per box $1.65

Crystallized Ginger, new stock, per lb. 29¢

Red Emperor Grapes, lb. 15¢

Sections Honey, special price 25¢

Extra Special Bananas, large baskets for 35¢

Fancy Oregon Franquette Walnuts, per lb. 35¢, 3 lbs. for $1

Han... Smyrna Dessert Figs at ... Large, Soft, Meaty Figs. ... Pulled Figs, in 5-lb. box...

...a Joy... American lo... as a co... in education.—Jean Nathan.

MR. GANDHI TELLS WHAT HE DESIRES

Continued from Page 1

will for mutual benefit and to be dissolved at the instance of either partner.

If such was also the meaning of Dominion status as mentioned in the viceregal pronouncement, the Congress resolution for independence need not offend anyone. It only clears the issue, especially after Secretary of State for India Wedgewood Benn's unfortunate statement that India already had a Dominion status in action.

The real cause for satisfaction to lovers of peace consists in the fact that through the full debate Congress supported methods of nonviolence and truth to the exclusion of other methods.

CIVIL DISOBEDIENCE

Civil disobedience is a dynamic expression of nonviolence and truth; it is undoubtedly fraught with great danger and difficulties, but infinitely less so than the present danger of unbridled but secret violence breaking out in many parts of India owing to an understandable and pardonable impatience on the part of many youths.

Responsibility for initiating civil disobedience rests on me, and I am not likely rashly to embark upon it.

At the same time I must confess that I shall not hesitate to run a certain minimum of risk which is inevitable in any struggle for freedom. The risk for prolonging the present agony caused by the realized slavery here is any day much greater than I am ever likely to run.

The boycott of legislatures is also part of the programme for enforcing the national demand. This was a natural corollary to the independence resolution, and I am glad to say it is finding an adequate response from congressmen. A constructive programme—such as removal of untouchability, communal union, liquor prohibition, and the boycott of foreign cloth—remains These have tremendous social and economic value and also bear great political consequences. The Nehru constitution, with its tentative communal solution, naturally lapses.

DOOR LEFT OPEN

Congress will, therefore, concentrate on solving the communal question, not on differential lines, but on strictly national lines. An important resolution to that effect was passed at Congress.

There was also a resolution on financial obligations. It need not disturb any foreigner who has a legitimate interest in India. It should be remembered that there are always, under any foreign government obligations incurred and concessions granted that are in no way in the interest of the country concerned and are, indeed, often hostile to it. These can never be acknowledged by successors, who are free to examine all such obligations and concessions.

Congress has offered investigation of these by an independent tribunal. Lastly, the door against a conference purposely convened to satisfy national aspirations—that is, to frame a scheme of independence—has been left open.

I cannot conclude this message without testifying that our young president, Mr. Nehru, Jr., son of the Nationalist Legislative leader, has surpassed all expectations. His address, if it was extreme in conception, was moderate in expression His conduct in the chair commanded the admiration even of sceptics. His inexhaustible energy enabled him to close the session, which, but for him, might have been unduly prolonged.

MAY HOLD BALANCE

Mahatma Gandhi, for many years recognized leader of the movement for the independence of India, in the above statement presents his views on the present situation in India.

Today—less than a fortnight after the All-India National Congress, assembled at Lahore, made its memorable decision to demand independence—the position of India may be summed up by saying that India is now waiting to see what will happen. No one can now predict what the extreme Left or Revolutionary party will do. As regards the Right party, it is safe to say that wholesale resignations from the Indian Legislatures, advocated by the extremists, will not take place.

Mahatma Gandhi's party occupies a central position between the two wings and will certainly turn the scales to whichever side it throws its weight.

BUSINESS HEAD DIES

CHARLOTTETOWN, P.E.I., Jan. 10.—Mr. Bruce Stewart, aged seventy-three, chairman of Bruce Stewart & Company, founders and machinists, died today.

Doukhobors To Be Released Next Month

The 105 Doukhobors who are serving six months in Oakalla jail, following conviction for taking part in a nude parade in South Slocan, will be released next month. Already arrangements have been made by the Provincial Attorney-General's Department for their return to their homes. The Doukhobors will be released in batches and then taken care of by their compatriots who will insure their return to the South Slocan district.

The fear entertained by Alderman W. C. Atherton, of Vancouver, who is chairman of the civic relief committee there, that the Doukhobors will become a charge on the city is groundless in view of action already taken by the Attorney-General's Department.

HONOR PAID TO EX-HEAD OF LEGION

Continued from Page 1

noble work. What greater boast can any veteran make, than that he belongs to an organization performing such splendid and patriotic service?

"This is a red letter day in the history of the Pro Patria Branch, for we are gathered to do honor to one of your distinguished members, Lieutenant-General Sir Percy Lake, K.C.B., K.C.M.G. (prolonged applause), a great soldier and a great humanitarian; one who has closely followed in the footsteps of his late comrade, Field Marshal the Right Honorable Earl Haig Like that illustrious soldier, he has been unwearied in his efforts towards the rehabilitation of the ablebodied, the care of the broken and helpless and the protection of the widows and the children. Freely he has given of those talents for organizing which years ago won him distinction throughout the Empire, honors from His Majesty, the highest position in the Canadian Militia, the higher command in India and fresh laurels in the Great War. Well might he have been content to rest on his achievements, but instead, we find him devoting himself heart and soul to the betterment of his comrades-in-arms, standing shoulder to shoulder with them and lending his ripe experience to their councils.

"At no time was there a greater necessity for ex-service men of all ranks to bring their strength and talents to your councils, to link themselves together so as to form a strong virile force, helping to guard and guide the destinies of our Dominion. The war recedes as the years roll on. A new generation is stepping into manhood and womanhood; a generation that did not witness the horrors of war; a generation that must not forget that their happiness and freedom was won by your sacrifice and service. Their paramount duty in the years to come is to see that as infirmities and age creep over our defenders, none shall want.

"May I seize this, my first public opportunity, of extending, on behalf of the Province of British Columbia, our heartiest greetings and welcome home to that most gallant veteran, Colonel Cy Peck, (Prolonged applause.) and through him to his comrade V.C.'s."

MAYOR'S STATEMENT

The chairman referred in eulogistic terms to the late Hon. Walter Nichol, and cited the great assistance given to the returned men by Lieutenant-Governor Bruce. The toast to "The City of Victoria," was proposed in a humorous vein by Mr. H. A. Bowden, and responded to by Mayor Anscomb, who said, in part:

"Although the growth of our city has been in no way spectacular, nevertheless — more particularly within the last few years—it has been steady and is built upon a solid foundation.

"I am not giving away any secrets when I say that there are many matters affecting public welfare which will demand attention in the near future, and if we are to keep abreast of the times and keep our city streets and city services in a condition to meet present day requirements, many improvements and extensions are needed.

"The present year will see a large addition to our transportation facilities with the Mainland, which will mean a larger influx of visitors and consequently a large increase in business for our merchants. This, of course, also means increased demands on city services, and your City Council will have to give consideration to many problems of civic moment, which always mean expenditure of public moneys.

"You can rest assured, however, that the City Council will work with but one end in view and that is the interests of the citizens as a whole, and anything that may be done will be done in a sincere effort to improve general conditions and the advancement of the city of Victoria. We can take to ourselves hope and encouragement from the fact that 1930 has dawned with a bright outlook the world over.

"You are all aware that there will shortly be an important conference in the capital of the Empire with the glorious objective of securing the future peace of nations. Let us hope that this conference will meet with unqualified success and that your sons will never have to undergo the horrors of warfare which the members of this organization endured with such fortitude, and which were only made endurable by the hope within you that never again would such a calamity be thrust upon mankind."

TRIBUTE TO SIR PERCY LAKE

The chairman said His Honor had paid the very compliments to Sir Percy Lake that he had intended to convey. He must give Sir Percy Lake credit for bringing the Canadian Legion to its present high status. He hoped that he would live long and be a comrade to them all. With the concurrence of the Dominion Command, Pro Patria Branch, as a small token of appreciation was about to bestow a life membership on the general, and hoped he would live long to enjoy it. It was but a small thing, but it was done from their hearts.

Replying to the presentation, Sir Percy Lake thanked his comrades. The gift of the life membership would bind him all the closer to the branch of the Legion to which he first belonged—Pro Patria. The speaker had done him too much honor, and he could not take credit from other men, and gave the credit for the present status of the Legion to Sir Richard Turner and Lieutenant-Colonel Lafleche.

The toast to "The Pro Patria Branch, Canadian Legion, B.E.S.L., and the Women's Auxiliary" was spoken to by the chairman, who spoke briefly about the organization, stating that it was progressing splendidly. The mortgage on the building had now been reduced to $8,000, and as everybody knew considerable assistance had been extended to unfortunate members at times. The secretary came in for some compliments on his work.

PATRIOTIC ADDRESS

Proposing the toast, "To Our Empire," Rev. Father Wood was appreciative of the privilege of toasting the British Empire. "To say we are British without qualification or explanation should be good enough for anybody. The Empire had problems, but it had survived them in the past and would continue to do so. He had a protest to register, was bursting with it, he said. It might have something to do with the toast to the Empire, it might not. His protest was against the arguments now being made against war. The literary market was flooded with literature painting the soldier as an absolutely disgraceful individual. To fight for an ideal was no crime, and he resented those implications. One could get a much better account of the war from members of the Canadian Legion than they could possibly get from filthy books written by Germans."

Colonel C. W. Peck, V.C., D.S.O., proposed "The Navy, Army and Air Forces." The present dinner of the Legion was the largest he had ever attended. He enjoyed the spirit of the meeting and the tributes paid by the previous speakers to Sir Percy Lake. A great many people thought the returned man should apologize for having been soldier, and referred to some current literature, and the effect it seemed to have on people. How different were these stories from the spirit of loyalty inherent in the men who had been overseas. Our men had never considered the possibility of losing the war; they were confident at all times of winning.

Responding to the toast on behalf of the navy, Commander Murray stated he was in an unfortunate position. He was invariably asked to reply to toasts of the navy, and felt he had nothing new to say. "The navy is in a certain amount of jeopardy at the present time. But as the greatest asset in a fighting force is the spirit, if it happens that there is parity with other nations, it will be up to the navy to do better than others in the event of trouble. The British Navy would always be superior to anything else to be met with on the high seas."

DISRUPTING THE EMPIRE

Associated with the toast to the navy were the army and the air forces and Brigadier-General Sutherland Brown responded for both. He had been asked to be brief, and that suited him. In the past the quality of British generals had not always been of the best, but the majority of them were good. The Britisher was loth to toot his horn, but it was time he was doing it a bit. Everybody seemed to be out at present with the object of disrupting the British Empire. He had been glad to hear Father Wood speak as he did. "We don't want war, but we'll go if it is necessary. Competition, in the army, the same as in every line of business, was now very keen, and there was no place in it for mediocrity. The air fleet was in fine shape and Britain can put twenty squadrons in the air and no other country can do that at present. Individuals of other countries may sometimes surpass us for the time being," he concluded, "but a hundred Britishers will make good as a body anywhere."

BEGINNINGS HERE

Proposing the toast to "The Canadian Legion of the B.E.S.L.," Mr. H. D. Twigg, M.P.P., recalled the days when the first eleven men returned from the front during the Great War. They had landed at Halifax, had been given shoddy clothes and eighty-five cents a day for expenses. It was different now. Those men had no place to meet after their arrival and had no money. They each put up a dollar, and their first meeting was on a street corner in this city. Ten dollars of the eleven collected went to pay for the rent of a room. Thus began the Returned Soldiers' Organization, for the purpose of taking care of the men coming home, Canada could not look after them at that time, the effort all being to the end that men be sent overseas.

This organization, delegates having been sent East later, resulted in starting the Great War Veterans' Association at Winnipeg. Out of this latter organization others sprang into existence, the names of which need not be mentioned. In 1921 the Amalgamated Veterans met and organized, and out of this organization was derived the first branch in Western Canada of the Canadian Legion. There are other strong returned men's organizations throughout Canada, and we must work with them in the proper spirit. The talk about the disintegration of the Empire was tommy rot. If there was any truth in such assertions, it would not be possible to attend such gatherings as the annual meeting of the Pro Patria branch were holding on this occasion.

Sir Percy Lake replied to this latter toast, and the final toast, "Our Guests," was proposed by Mr. J. Bowlt and responded to by Mr T. Jones, president of the Army and Navy Veterans' Association.

During the evening songs were rendered by Messrs. T. Rhoades, W. J. Cobbett and J. Jackman, a monologue by Mr. J. C. Sparks and a musical selection by Messrs. T. Bartschi and W. Nexdropa. The accompanist was Mr. J. Findler. The committee for the dinner consisted of Messrs. C. A. Gill, chairman; W. J. Cobbett, F. Sparks, J. Waterson, E. Waterman, J. R. Williams and H. P. Thorpe, secretary.

Our "Sailor King" Called By Fate to Open Parley of Nations on Naval Problems

Continued from Page 1

had visited South America, South Africa, Australia, the Fiji Islands, Japan, Ceylon, Egypt, Palestine and Greece. Appointed to H.M.C. Canada on the North American and West Indies station, Prince George became a sublieutenant.

Upon his return to England he passed through the Royal Naval College at Greenwich and the gunnery and torpedo schools. In 1885 he was promoted to lieutenant and served on H.M.S. Thunderer, Dreadnought and Alexandria in the Mediterranean Squadron.

GAINED HIS COMMAND

In 1889 he was put in command of the gunboat Thrush for service in the North American and West Indies Station. Two years later saw another promotion, to commander of H.M.S. Melampus. This command he relinquished on the death of his brother. Duties as eventual heir to the British Crown precluded continuous life at sea. In subsequent years he was promoted to captain, rear admiral and vice-admiral because of his royal position, but the lower ranks he earned on his merit as a sailor and naval officer.

Alone among monarchs and presidents, His Majesty the King is a trained service man. From his Palace of Buckingham he will watch the proceedings of the naval negotiations in London with full knowledge and understanding of what is happening.

Clearance Bargains In Fine, Warm Overcoats

Some Previously Priced to $55

$25

One of these smartly styled Coats, cut from fine quality all-wool fabrics, will keep you beautifully warm and comfortable these cold Winter days. Let us show you them today.

SUITS REDUCE...D

Take advantage today of this clearance ...f odd sizes in fashionably tailored, high quality appa...rel.

SUITS: Formerly Priced to $27.50 Now $15; Formerly Priced to $47.50 Now $22.50; Formerly Priced to $55 Now $35

GOLF SUITS: A group of 23 ... stylish suits; ...ce models, 2, 3 and 4-pie... $37.50 to $60. Formerly from ... Now $22... .50

W. & J. WILS...ON

MEN'S AND BOYS' CLOTHES Established 1862

1217-1221 Government St. Phone 809

ANTI-FRE...EZE

MAPLE LEAF ALCOHOL · PR... ...ESTONE AND WHIZ ANTI-FREEZE

Your Radiator Flushed and Fi... ...ed in 10 Minutes

Day Storage: 25c for E... ...ight Hours

Stage Depot Se...rvice Station

Broughton at Broad Phone 4623

INDUSTRY OF BRITAIN MAY BE ASSISTED

Continued from Page 1

...he statement was made with the authority and the knowledge of the city.

"It is made deliberately to ... this gathering of business men ... and business through this gathering to the ... It ness community as a whole ... on means that for the first time ... ation behalf of the city an open invit... in- has been given to business a... real dustry to come forward wit... schemes of organization.

"I propose following it u... by inviting a number of ou... leading industrialists to join with ... me in a great effort to get free ... from party politics and class prejud... e with the single-minded desire t... make the nation's industries of p... ramount importance."

JUNIOR FOOTB...ALL TEAMS HA...E FULL CARD O... FIXTURES

While sen... ...ccer teams will be taking an en... ...d rest on account of the danger... condition of local playing fields, ...ight Junior League teams are slate... to play today. The games follow:

Davie Cup—Semi-Final

Y.M.C.A. vs. Es...uimalt, at Beacon Hill, upper groun...; referee, Dowds.

Royal Oak vs. Victoria City, at Central Park; ref...ree, Oliver.

League Matches

Oaklands vs. K. ... C., at Spencer's Park; referee, McV...ane.

James Island vs. Sidney, at Sidney.

Kick-offs at 2:30 o'clock.

The teams:

Esquimalt — Barker, Anderson, Warder, McKechnie, Hicks, Mitchell, Wright, Stewart, Clarke, McLean and Evans. Reserve, Brien.

Dominion Circulating Heater

Safe for children. Gives furnace heat in every room. Prices from $22.75

HATT'S HARDWARE

1418 Douglas St. Phone 1645

NEW APPOINTMENT

MONTREAL, Jan. 10.—The appointment is announced today from Canadian National Railway headquarters of Arthur M. Kirk to be general passenger agent at Montreal with jurisdiction in respect to transatlantic and transpacific passenger traffic.

THOUSANDS OF DEATHS FROM BITTER COLD

Continued from Page 1

New York, after experiencing two days of typical Spring weather, was visited by hailstones yesterday. This, coupled with heavy Winter fog, halted shipping and staged flood waters in Upper New York.

AIDED BY FAMINE

PEKING, China, Jan. 10.—Half of China for days has been experiencing the severest cold in sixty years with the dead numbering thousands and with tens of thousands suffering cruelly from lack of shelter.

Undernourished people in the districts where famine had followed crop failures this Summer, were hard hit and many died in the hovels, into which they crawled in vain search of warmth. The greatest mortality from the wintry blasts was in the Suiyan district of Northern Shanshi and Inner Mongolia, where it was estimated that 15,000 undernourished persons, most of them aged and children were dead from exposure.

In the town of Fengchen 2,500 were frozen to death; in Sahsien, another 2,000 died, while in Paotowchan 800 succumbed to the cold.

Four in Family Dead as Effect Of Great Storm

SAN ANGELO, Texas, Jan. 10.—The first toll of life from the blizzard was revealed today with the finding of the bodies of a Mexican and his three children in a cellar at the rear of their home at Melvin, McCulloch County. They apparently had been asphyxiated by gas fumes from a coal fire in a tub. The dead were Felipe Lara, the father; two boys, eight and ten years old, and girl of five years.

Programme Completed for Sea Music Festival to Be Held in City Next Week

Frances James, lyric soprano; John Goss, baritone, rollicking sing of English chanteys; Madame F. X. Hodgson, dramatic contralto; the Order of Good Cheer, a romantic ballad opera, incorporating old English sea songs in the days of Champlain.

FRIDAY

Overture "Plymouth Hoe"; "Bound for the Rio Grande," sea chantey ballad opera; British Columbia Morris Dancers; Gertrude Huntly Green, pianist; Herbert Heyner, celebrated English baritone; the Order of Good Cheer.

SATURDAY

Overture, "Pirates of Penzance" (Sullivan); Amphion Choir, Seattle; Herbert Hewetson, favorite Canadian tenor; Mary Frances James lyric soprano; John Goss, English baritone; "The Court of Neptune"; Victoria Dancers in a new and original ballet composed specially for the festival by Harold Eustace Key and danced by the Russian School of Ballet, of Victoria, under the direction of Mrs. Wilson, who, with Harold Eustace Key, conceived and designed the ballet. The action takes place at the bottom of the ocean, and is made unique with special costumes, scenery and lighting effects. Madame F. X. Hodgson, dramatic contralto; "At a Lewis Fishing," ballad opera of the Hebridean fishermen, presented by the Lewis Gaelic Society of Vancouver.

CHEST SORENESS YIELDS...

though relief is frequent with one application, Musterole is most usually effective when applied once an hour for five hours. ... stimulates.

... Special Agent. ...ROLE

Aged People Need Laxative Medicine

With old age nature's forces slow down. Old folks need the assistance of Dr. Hamilton's Pills. They flush out the system, keep it free from poisonous wastes, make the bowels active and aid the stomach. To men and women past middle life Dr. Hamilton Pills are of wonderful benefit. To keep regular, full of pep, in good spirits, these vegetable pills will prove a boon. Sold by druggists. (Advt.)

MEATS *With Your Approval*

Fresh, tasty, delicious are the meats. Consistently low are the prices. Reliable and prompt is the service.

Pot Roast, lb. .... 20¢

Prime Rib Roast, ...lb. .... 27¢

Pork, Leg Roast, l... .... 29¢

Loin Pork, lb. .... 32¢

Sausage, New Eng...nd Special, lb. .... 35¢

Shoulder, Spring L...nb, lb. .... 25¢

Leg Spring Lamb... .... 40¢

Lamb Stew, lb. .... 20¢

Sausage, Beef, 2... .... 25¢

New E...gland Market

750 Yates St. ...p. Dominion Hotel Phone 2368

SHOES at January Prices

A Store-Wide Clearance of the Season's Smartest Styles

See These Two Big Groups For Today's Selling at

$4.85 and $5.85

Smart ties, dainty strap slippers, fancy pumps, plain strip pumps, elegant walking shoes, smart evening shoes, afternoon slippers are all represented in these two big groups. Brown kids, black kids, nautical blues, beige, brown calf, patents, satins, with high and low heels. Regular values from $6.50 to $10.00 are grouped together in two lots at these sensational prices.

MUNDAY'S

BETTER-FITTING SHOES

SAYWARD BLDG. 1203 DOUGLAS ST.

FIGHT OVER OAK BAY BUS LINE BEGINS

B.C.E.R. in Supreme Court Makes Preliminary Application in Action Seeking to Quash By-Laws

HEARING APPOINTED FOR NEXT THURSDAY

Company States It Desires to Operate Bus Line Also—By-Laws Held to Exceed Power of Council

The British Columbia Electric Railway Company, operating the street railway system in Greater Victoria, instituted legal action in the Supreme Court yesterday before Mr. Justice Gregory, with a view to terminating what is alleged to be an "exclusive franchise" granted by certain Oak Bay by-laws to the buses of the Blue Line.

Application was made for an order by the court calling upon the municipality of Oak Bay to show cause why By-Law No. 584 should not be quashed for illegality, and a second application similarly worded was made for a like order with regard to By-Law 599. The applications were presented by Mr. H. G. S. Heisterman, who appeared for the company. Thursday next was set by the court for the hearing.

An affidavit by Mr. A. T. Goward accompanying the applications, sets forth that the British Columbia Electric Railway Company is desirous of itself operating a line of motor buses for passengers from the city of Victoria to Oak Bay, as a feeder to its street railway system and for the convenience of persons residing in Oak Bay. Also that the effect of the by-law would be to prevent the company, or any persons other than the Veterans' Sightseeing Transportation Company, the owners of the Blue Line buses, from operating a line of motor vehicles in the municipality of Oak Bay; because "if such line were not permitted to ply on any of the streets mentioned in Clause 3 of the said by-law, 584, it would be impossible to operate the same with any chance of financial success."

BY-LAW ATTACKED

Some of the chief grounds upon which the formal applications base the contention that the by-law is invalid are that the by-law is discriminatory and prejudicially affects the rights of the street railway company; that it bestows a privilege upon a particular person contrary to the Municipal Act; that it undertakes to grant licences not to classes but to individuals named; and that it undertakes to grant a perpetual and exclusive franchise, something that is asserted to be beyond the power of the municipal council.

Clauses in the application setting forth these or other grounds for holding By-Law 584 to be void are as follows:

"(a) That the said by-law does not purport to prohibit all motor vehicles . . . from plying for hire, but on the contrary permits certain of such vehicles to ply for hire to the exclusion of others.

EXCLUSION ALLEGED

"(b) That the said by-law does not license or regulate all such motor vehicles, but on the contrary purports to confer upon some only of such motor vehicles the right to apply for licences to ply for hire and carry passengers, to the exclusion of such other motor vehicles

"(c) That the said by-law confers a particular privilege or bestows a right, franchise, or privilege upon a particular person contrary to the provisions of Section 169 of the Municipal Act.

"(d) That the said by-law grants perpetual licences to certain motor vehicles therein described to the exclusion of all other motor vehicles.

"(e) That the said by-law particularizes motor vehicles therein distinguished separately instead of as a class or classes.

POWERS OF COUNCIL

"(f) That the said by-law confers upon motor vehicles therein described the right to operate exclusively upon highways in the municipality, whereas there is no such power in the municipal council.

"(g) That the said by-law wrongly prevents the operation of motor vehicles in the municipality other than those mentioned in the by-law, and prohibits other motor vehicles from the right to obtain licences therefor.

"(h) That the applicant is a carrier operating a street railway within the limits of the municipality and in adjoining municipalities and is desirous of operating, in conjunction therewith, such motor vehicles within the municipality; and that the by-law is ultra vires in that, whilst it purports to authorize the licensing and regulating of all such motor vehicles it in fact seeks to prohibit and does prohibit the applicant from obtaining the necessary licences to operate such motor vehicles or to obtain licences therefor.

DISCRIMINATION ALLEGED

"(i) (j) (k) That said by-law by reason of the matters aforesaid is uncertain and void . . . is unfair and unreasonable . . . is discriminatory and prejudicially affects the rights of the applicant.

"(l) That the said by-law, whilst purporting to licence and regulate, as a matter of fact confers an exclusive right to operate such motor vehicles for the carrying of passengers within the municipality.

"(m) That the particular motor vehicles mentioned in the by-law belong to and are the property of one owner, and the effect of the said by-law is to give to the owner of the said motor vehicles an exclusive franchise to ply for hire in the said municipality, contrary to the provisions of Section 169 of the Municipal Act.

"(n) That the by-law purports to confer upon particular vehicles mentioned in the by-law a perpetual licence for their operation to the exclusion of all others, and that such power is beyond the jurisdiction of the municipal council."

The application with regard to By-Law 599 is stated in similar terms.

EAGLES' CHIEF TO VISIT CITY

STATE PRESIDENT J. D. McARTHUR WILL ADDRESS LOCAL AERIE JAN. 22

Other Grand Lodge Officers to Accompany Leader—Mr. Le Roy Back From Trip

Mr. J. D. McArthur, of Tenino, Wash., state president of the British Columbia and Washington districts of the Fraternal Order of Eagles, will pay an official visitor to the Victoria Aerie, No. 12, on Wednesday night, January 22, and will be accompanied by other grand lodge officers.

The visiting party will be met upon arrival here by officers of the local aerie, and will be shown the beauties of the city and district. They will address a meeting of the aerie at 7:30 p.m., in the Eagles' Hall, 1319 Government Street, to be followed by a social and smoker, in honor of the grand lodge leaders.

State President McArthur's visit will be his first since his election, last June, in Wenatchee, to the high position he occupies in the Eagles' order.

Mr. Frank Le Roy, of Victoria, past state president, has just returned to the city from a tour of the Eagles' aeries in Western Canada, on organization work. He leaves on Tuesday next for a trip through Washington, visiting the various branches of the order in that state.

WILL STRENGTHEN BUSINESS SEARCH

Hon. Mr. Thomas Preparing to Add to Trade Representative of Britain in Other Countries

LONDON, Jan. 10.—The existing commercial representation of the Mother Country in Canada will be strengthened, Right Honorable J. H. Thomas, Lord Privy Seal and Minister of Employment, announced today in addressing a luncheon of the Manchester Chamber of Commerce.

Mr. Thomas discussed the subject of trade in relation to unemployment problems.

The Labor Government had decided to revive British commercial diplomatic posts in Colombia, Brazil, Argentina, Persia, and Switzerland, and to send trade missions to various other countries. In addition to Canada, he said, existing commercial representation of the Government in Egypt, China, South Africa, East Africa and the West Indies would be strengthened.

TIMBER SALE IS MOST EXTENSIVE

Will Necessitate Construction of Two Paper Mills, Each of 500 Tons Daily Capacity

PORTLAND, Jan. 10.—Mr. B. F. Heintzleman, assistant district forester for Alaska, en route to San Francisco, today outlined plans for the sale of 10,000,000,000 board feet of spruce and hemlock timber in Alaska to the Zellerbach Corporation and The San Francisco Examiner and Los Angeles Times.

The deal, which the district forester said was the largest in the history of the Government forestry service, includes the establishment of newsprint mills and the cutting of timber on a fifty-year programme under the reforestation system.

Mr. Heintzleman, who is en route to Washington, D.C., to complete final details, said one of the mills would be located near Ketchikan, and another near Juneau. Both would have a daily capacity of 500 tons, he said.

MINE SITUATION QUIET IN SYDNEY

SYDNEY, N.S.W., Jan. 10.—Ten thousand miners who massed at various centres for the purpose of marching into Rothbury to protest against the Government's action in moving two trains of coal from that town today have returned to their homes, and the situation in the coal-fields is now quiet.

Attractive January Sale Values For Today's Shoppers at "Campbell's"

While our Main Floor has a variety of special bargains for today's shoppers we particularly draw your attention to our

Exceptional Sale Values in Smart Fur-Trimmed Coats at **$25.00**

Here is an opportunity to purchase a beautiful Coat, fur trimmed on collar and cuffs or just the collar, at a most extraordinary price reduction. Every Coat is perfect, and there is quite a good color range. Special Sale Price **$25.00**

English Guaranteed Unshrinkable All-Wool Vests, with short sleeves, no sleeves and opera tops. Today's Special ..... **95¢**

Children's Ribbed Wool Vests, with low necks and short sleeves, ages of 3 to 7 years. Regular to 75c. Today's Special ..... **45¢**

Children's Fleece-Lined Corset Waists, for ages of 3 to 6 years. Regular 59c. Today's Special, **25¢**

Today's Specials in the Corset and Lingerie Sections

4 Dozen Strong All-Elastic Step-In Girdles, splendid fitting. Sizes 25 to 30. Regular $2.25. Extra Special today **$1.50**

9 Only, Clearing Line of Corselettes and Girdles. Nemo-Flex make. Broken sizes. Regular to $13.00. Clearing today at **$5.95**

Clearing Line of Rayon Lingerie, all trimmed with fine laces. There are Gowns, Teddys and Fancy Vests and Bloomers. Regular $1.75. Special today **$1.00**

Women's Warm Nightgowns of Winceyette, slip-over style. Dainty contrasting shade trimmings. Orchid, white and sky. Small and medium sizes only. Special today .... **89¢**

Women's Combinations, in wool and wool and silk. Odd lines and sizes. Values up to $5.50. Today's Special **$1.95**

Ladies' Cashmere Hose, Black and white only. Sizes 8½, 9 and 9½. Regular $1.50. Today's Special ..... **89¢**

All Children's Winter Hats at Half Price

Ladies' Hose, silk and wool and all-wool. Sizes 8½ to 10. Beige, sand, grey, black, and black and white. Today's Special ..... **89¢**

Odd Lines of Silk Hose, all shades. Sizes 8½ to 10½ only. Today's Special **$1.29**

Odd Lines of Woolen Gloves for ladies and children. Values up to $1.50. Today's Special ..... **75¢**

Novelty Fabric Gloves. Regulation and gauntlet styles. Regular price, $1.50. Today's Special ..... **95¢**

Children's Navy Blue Stockinette Garter Leggings, for ages of 2, 3 and 4 years. Today's Special **$1.15**

Girls' Navy Blue Serge Gym Bloomers, for 8 to 16 years. Today's Special **$1.95**

Angus Campbell & Co., Ltd.

1008-10 GOVERNMENT STREET

ELECT OFFICERS

VANCOUVER, Jan. 10.—Mr. John Davidson last night was elected president of the Corporation of British Columbia Surveyors. Mr. J. T. Underhill was chosen vice-president, and Mr. A. S. Musgrave as secretary.

The gathering concluded its deliberations last night after consideration of recommendations of a committee on revision of several provincial acts.

The Irish Free State is to take an industrial production census.

Sheltered From North Wind

LARGE BUNGALOW, CONTAINING RECEPTION HALL, paneled, and 5 well-arranged rooms, granite fireplace, polished floors; full-sized basement, furnace, garage on cement foundations and cement floor and walks. Facing south; large garden in lawns, fruit and oak trees. Taxes, $23.00. Just off North Quadra and near transportation. Splendid value at **$4,000**

Overlooking and Fronting on Lake

NESTLING UNDER A WOODED HILL AND STANDING high, with beautiful view over lake, a 5-room bungalow, modern plumbing, hot water heating, electric light and city water. One acre of garden and 4 acres of timbered hillside; 10 miles from City Hall. Might exchange for town house. Taxes, $32.00. Price **$4,500**

Modern House

5 MINUTES' WALK TO POSTOFFICE, 5 LARGE ROOMS, pantry and basement; open fire; garage. Like new. Snap price **$2,000**

Burglary Insurance Written Here

COLES, HOWELL & CO. Limited

638 View St. Phone 65

Victoria Baggage Company

H.M. Mail Contractors

OUR SPECIALTY

Furniture Moved, Crated and Shipped

Pool Cars for Prairies and All Points East

We Can Save You Time and Money. Largest Vans in the City.

Phones 2505 and 2506

510 Fort Street

AMPHION HALL

A Perfect Palace—739 Yates St.

Comfortable, strictly high-class, homey rooms for entertainments of all kinds. Oak floor, 44 x 80, for dancing, and grand piano for musicales. Four hundred chairs, thirty card tables and plenty of heat for card parties. Large kitchen, silver, dishes and tables for select dinners. Fine elevator. Carpet for floor for large lectures.

Rents From $12.50 Up.

We do all cleaning. Man always in attendance. For appointment see

The Griffith Company

Arcade Bldg. Phone 1462

BAIL FOR FORREST IS FIXED AT $500

Application Is Made by Counsel for Promoter of Victoria Ejector Syndicate

Application for bail for John Haddon Forrest was made yesterday before Mr. Justice Gregory in Supreme Court, as the County Court was not sitting, Judge Lampman being ill. Bail was fixed at $500 in two sureties. Mr. H. C. Hall, K.C., appeared for the accused and Mr. W. C. Moresby, K.C., for the Crown.

The accused had been committed for trial in the city police court on the previous day on a charge of obtaining money on false pretences in connection with the obtaining of subscriptions to the Victoria Ejector Syndicate.

Judgment Goes Against Larson In Mining Suit

The suit brought by Charles Larson, of Stewart, against William H. Montgomery, of Prince Rupert, for a sum representing one-half the price at which the Blue Jay mining claim was sold, was dismissed yesterday in the Supreme Court by Mr. Justice Gregory. Judgment was given on grounds of law.

Why Mothers Grow Old

By J. H. Striebel

Whoope-e-e! Here's a new game for you! We feel quite sure, however, that it isn't a game that mother will like—as Buddy will find out!

THE VANCOUVER DRUG CO., LTD., Special Agent.

To Close an Estate

ARBUTUS BAY

Six acres of splendid soil, all under cultivation. High location with wonderful views over the Straits. City water piped over the land. City light and phone.

FOUR-ROOMED NEW HOUSE

This area is fast becoming a high-class residential district. Price **$7,500**

PEMBERTON & SON

625 Fort St. Phone 388

QUEENSWOOD Offers many very attractive sites in natural surroundings with seafrontage commanding a magnificent view of Haro Straits. It is in close proximity to the centre of the city, about 15 to 20 minutes by motor. It is subdivided into parcels from 2 to 5 acres. Services, water, electric light and power and telephone.

Apply to

Swinerton & Musgrave, Ltd. Girdwood & Co., Ltd.

Or Any Member of the Real Estate Board

A FREE SACK

Pembina Peerless

COAL

With Every Half-Ton Trial Order

Sold Only by

F. T. TAPSCOTT Phone 596

WOOD $4.00

Per Cord. C.O.D.

LEMON, GONNASON COMPANY, LTD.

Phone 77 2324 Gov't St.

The fast-moving life of America is the best soil in the world for writing novels and short stories.—Louis Bromfield.

The European regards music as a pleasure, a joy; the American looks upon it as a course in education.—George Jean Nathan.

This advertisement is not published or displayed by the Liquor Control Board or by the Government of British Columbia

The Daily Colonist

Established 1858.

The Colonist Printing and Publishing Company, Limited Liability.

J. L. Tait, Business Manager.

Subscription Rates by Carrier and by Mail in Districts Contiguous to Victoria, Served by Colonist City Carriers:

Yearly	$12.00
Monthly	1.00

Subscribers in ordering change of address should be particular to give both old and new address.

Subscription Rates by Mail:
To Canada, Great Britain, the United States and Mexico, except districts as above:

Yearly	$6.00
Half-Yearly	3.00
Quarterly	1.50

All subscription rates payable in advance. Mail subscribers are requested to make all remittances direct to The Daily Colonist.

Saturday, January 11, 1930

UNIVERSITY EXPENDITURES

When the University of British Columbia was projected certain lands were set aside to provide an endowment fund. This policy was adopted when the McBride Government was in power. A change of policy affecting the endowment took place under the late Liberal Administration whereby previous reserves on land for university purposes were canceled and the Point Grey properties substituted. It was agreed that a programme of improvements to the latter properties should be undertaken which included subdivision, roads, schools and other facilities. This has been carried out in part. Many lots in the university endowment lands have been sold. The Government is securing an annual revenue from these lands, a revenue, which, presumably, will increase with the years.

Under both policies of endowment for the University of British Columbia the promise was held out that eventually that institution would not be a burden to the taxpayers. In other words, the hope was that sufficient funds would be derived from the endowment lands to meet both capital and maintenance charges at the university. So far this has not been the case. To date the university has cost the people of British Columbia a sum in the neighborhood of $11,000,000 and there is no relief in sight as a result of receipts from the endowment. In view of promises made over and over again of what the endowment would accomplish it is full time that the Government had a statement prepared showing the taxpayers exactly where they stand in university expenditures. No one believes now that the endowment will ever recoup the taxpayers for the expenditures already laid out on the university. There is no hope either that endowment receipts will meet maintenance, or any new capital charges of the future.

The point is, what may the taxpayers expect from the endowment? What is the amount of the endowment fund at the present time? What sum, if any, has it already contributed to university costs? What is the progressive relief to taxpayers that may be expected from the fund in the future? The Board of Governors of the University is to present estimates to the Government shortly for the fiscal year of 1930-1931. There is a great deal of information regarding university expenditures and the administration of the endowment lands to which the taxpayers are entitled at this time. The university is a public institution, not a close corporation. Its Board of Governors is responsible to the Government, and the Government in turn is responsible to the people. The university was projected on the understanding that the endowment lands would eventually take care of expenditures connected with the venture. Instead of this proving to be the case the taxpayers have had to foot a bill of $11,000,000. They are without any knowledge or assurance as to what portion of this money, if any, will be returned to the provincial exchequer. How much longer are they to be kept in the dark about circumstances regarding which they have every right to be informed?

THE INEQUALITY OF "PARITY"

In 1914 the personnel of the American Navy was 67,258. Last year the number had risen to 114,500. During the same period Great Britain reduced the personnel of the Royal Navy from 146,047 to 99,800. The increase in the naval expenditure of the United States as between 1927-1928 and 1929-1930 has been $116,250,000, whereas Great Britain in that time has effected a reduction in expenditure of $22,500,000. Parity, as envisaged by Mr. Ramsay MacDonald, evidently means disparity from the standpoint of Great Britain. It cannot mean parity in tonnage, gunpower and personnel, for in the latter particular the United States is ahead of Great Britain, and the question of personnel, although raised in connection with the Washington Naval Limitations Treaty, which applied particularly to capital ships, does not seem to enter into the discussions projected for the forthcoming Five-Power Naval Conference.

There is no indication from any source that the United States contemplates a reduction in her naval personnel so as to put it on a parity with the personnel of the British Navy. On the other hand, American naval policy is proposing an increase in this personnel, and aircraft it is over-staffed with officers which means that an expansion is all the easier. The apostles of the gospel of parity, and especially those who are anxious to reduce the power and prestige of the British Navy, overlook many important considerations. They overlook discrepancies in personnel which place Great Britain at a disadvantage. They ignore strategic requirements. They do not consider sufficiently the vital need of Great Britain for protection for her food supplies, nor do they take into consideration the respective merchant ship tonnage of the two Powers which it is hoped to place on a naval "parity." The Navy, which is the "sure shield of Empire," is being made a chattel to bargain with in the international shop of politics. Defence and politics are poor bedfellows as the successors of Mr. Ramsay MacDonald will have cause to learn in the years that lie ahead.

MINISTERIAL SALARIES

In Britain the Labor Government is seeking to secure increased salaries for its Cabinet Ministers. As a preliminary the leaders of the Conservative and Liberal parties are to be consulted, so that, if possible, when the matter comes up in Parliament, opposition will be discounted. In other words the free expression of opinion by the elected representatives of the people will be stifled in advance by party arrangement. The safeguard exercised by the House of Commons on public expenditures, the most rigid safeguard of all in the past, has become largely illusory as democracy has broadened down from precedent to precedent. Government by caucus and by compromise has replaced the responsibility which hitherto was regarded as a prescriptive right of the Commons. The single party machine of a Government decides what expenditures shall be, and, for the purpose of maintaining party unison, irrespective of what is best for the country, the taxpayers must bear the burden. This, of course, in essence, is a negation of democracy which is being made the plaything of party politics.

In the matter of increased ministerial salaries there is a desire on the part of the Labor Government to have a semblance of unanimity on the subject. In other words, Mr. Ramsay MacDonald and his Ministers want a preliminary alliance with other political parties so as to avoid any effective opposition arising in the House of Commons. The sense of the House of Commons on the subject is to be decided in advance of discussion in assembly. In other words, secret diplomacy is the policy being pursued, and when the matter comes up for decision freedom of speech at Westminster will be proportionately stifled by a decision reached by party leadership in advance. Party discipline is necessary to party success but there are some subjects of public interest which it would appear unnecessary to tie to the chariot wheels of party desire.

FRANCE AND DISARMAMENT

The attitude of France in entering the Five-Power Naval Conference to discuss reductions in naval strength is now well known. It has been restated, lest there should be confusion in any minds. France insists that disarmament, if any such measure is contemplated, must be negotiated through the League of Nations, and that land, sea and air armaments are mutually dependent. France will take the standpoint in London that she must fix her own standard of naval needs. In other words, France is assuming the strategy in peace times that she and any other nation would necessarily employ in war.

Any Naval Limitations Treaty must go by the board when the life of a country is threatened by hostile forces. That is the weakness of such treaties, or arrangements, because they are operative only when there are no danger clouds on the horizon. The peculiar thing about disarmament proposals is that where treaties are negotiated they are always concerned with naval reductions. Why? The reason is obvious. There is a desire by one or more foreign Powers to reduce the efficiency and prestige of Britain's Navy. Britain, if she follows the doctrine of self respect and self defence, can take a leaf out of the naval book of France and endorse the policy that her naval strength must be dictated by her naval needs.

Pravda, which is the official organ of the Russian Communist Party, gives notice of a campaign of propaganda in Great Britain in the interests of Communism. The next few months are to be spent in increased agitation amongst the miners preparing them for the "battle" in April when the reduction in working hours becomes effective. Then, it says, "the question of wages must be brought forward to revive the fighting spirit of 1926 so as to deal a blow to 'capital and capital's tout—the Labor Government'." This agitation is to go on irrespective of any undertaking the Soviet Government may give to put an end to propaganda within the British realm.

The Weather

Meteorological Office, Victoria, B.C., at 8 p.m., January 10, 1930.

PRECIPITATION AND TEMPERATURE

	Rain	Snow	Min.	Max.
Victoria	--	--	26	32
Nanaimo	--	--	20	32
Vancouver	--	--	20	34
Kamloops	--	--	4b	2
Prince George	--	--	24b	2b
Estevan Point	--	--	20	42
Prince Rupert	--	--	24	32
Atlin	--	--	4b	14
Dawson	--	.03	24b	6b
Seattle	--	--	24	32
Portland	--	--	20	38
San Francisco	--	--	38	46
Spokane	--	--	12	22
Los Angeles	.02	--	40	48
Penticton	--	--	6	15
Vernon	--	--	6b	5
Grand Forks	--	--	25b	5b
Nelson	--	--	0	13
Kaslo	--	--	5b	11
Cranbrook	--	--	27b	1b
Calgary	--	trace	2b	6
Edmonton	--	trace	38b	6b
Swift Current	--	--	22b	10b
Prince Albert	--	--	28b	12b
Qu'Appelle	--	--	24b	10b
Winnipeg	--	--	26b	2

FORECASTS

Victoria and Vicinity—Light to moderate northerly and easterly winds; continued fair and cold.

Vancouver and Vicinity—Light to moderate winds; continued fair and cold.

FRIDAY

Maximum	32
Minimum	26
Average	29
Minimum on the grass	18

Bright sunshine, 8 hours.
Weather, clear.

5 P.M. WEATHER REPORTS

Victoria—Barometer, 30.10; wind, N., 16 miles; clear.
Vancouver—Barometer, 30.08; wind, S.W., 4 miles; clear.
Kamloops—Barometer, 30.26; calm; fair.
Prince George—Barometer, 30.42; calm; clear
Prince Rupert—Barometer, 30.15; calm; fair.
Estevan Point—Barometer, 30.12; calm; clear.
Tatoosh—Barometer, 30.08; calm; clear.
Portland—Barometer, 30.04; wind, E., 4 miles; clear.
Seattle—Barometer, 30.06; wind, N., 4 miles; clear.
San Francisco—Barometer, 29.66; wind, S.E., 4 miles; cloudy.

CANADA AND U.S.A.

Mr. Mackenzie King's suggestion that the methods and organization responsible for the amicable relations between Canada and the United States might be taken as a model for the adjustment of differences throughout the world, is a good one, if endurance and success be taken as qualifications for such a model. It is an unfortunate fact that the British people as individuals take very little interest in the history of the Empire of which they are collectively so proud. How many professed students of history even, other than the small number of students of the history of the British Empire, have heard of the Rush-Bagot agreement of 1918, which Mr. Mackenzie King commends?—Madras Mail.

MIND AND MATTER

Political philosophy
Observes one rule, I find,
Which is that Matter must not be
Identified with Mind.

The plans of statesmen and of kings
Might very well be shattered,
If those who Mattered Minded things,
Or those who Minded Mattered.

—P. W. D. B. in G.K.'s Weekly.

Bethink thee of something thou oughtest to do, and go and do it, if it be but the sweeping of a room, or the preparation of a meal, or a visit to a friend.—George MacDonald.

Note and Comment

By R. B. D.

The British political pot is swinging over a hot fire; it is bubbling furiously, and very soon a pretty kettle of fish will be set before the people of the distressful country. We have read a great deal of the dictatorships which have been set up in Italy and Spain and have been told much more about the impossibility of setting up dictatorships in the highly favored lands where all the people rule and democracy is triumphant. We are beginning to hear something about a proposal for the establishment of a dictatorship in the home of the Mother of Parliaments, where democracy was born and went forth to enlighten the political world.

• • •

Things have been going from bad to worse in Britain lately. The Socialist Government which prefers to be called a Labor Government is said to have achieved a couple of brilliant successes in foreign affairs, but it has proved a lamentable failure in domestic affairs; and the political elements behind the Labor Government are but little interested in either foreign or Imperial affairs. The MacDonald Government was pledged to remove the evil of unemployment. When it was sworn into office there were about a million people who were out of employment. At the present time there are nearly a million and a half of people either unemployed or unemployable.

• • •

This lamentable condition of affairs may be attributed to two causes. The policy of the Government has discouraged business and strangled industry. The policy of the Government placed a premium on idleness by increasing the amount and the scope of the dole. One defence of the dole system is that it is not a tax in the ordinary sense of the term. It is a tax in the triple sense of the term. It exacts contributions from three sources—from the ordinary taxpayer, from the industrious worker and from industries in which the industrious worker is employed.

• • •

The best exposition of the worst political situation was given recently by Mr. Winston Churchill, a master of the spoken and the written word. "What were we doing?" The Government has already spent £8,000,000 more in the few months they have been in office and had committed us to £20,000,000 of expenditure next year. And all this money went, not for social betterment, industrial reorganization, or for the revival of trade and industry; it simply went in doles. In fact, as the Prime Minister warned his party, they were becoming solely a party of public relief."

• • •

That is a picture of the domestic situation, and the picture of the Imperial situation is even more disquieting. Clearly something must be done about it. And the noble lords of the British press are going to do something about it—if they can. A majority of the newspapers of Britain are controlled by three noble lords, one a noble lord of Canadian origin, another a noble lord of Irish origin, and another a noble lord of United States origin. The noble lord of Irish origin has nominated the noble lord of Canadian origin as leader of the party which will save England and the Empire from disruption and ruin. The noble lord of Canadian origin has blushingly accepted the big job. Lord Beaverbrook is willing to accept the position of Prime Minister, with or without the consent of the Three Tailors of Tooley Street or the people of England.

• • •

But the noble lords and dictators of the press are not in complete agreement on this matter of the salvation of England and the Empire. The noble lord of United States origin says that is not the way of political salvation. Mr. J. L. Garvin, who conducts The London Sunday Observer for Lord Astor, is also among the press dictators, and stands shoulder high above his contemporaries as Saul did among the prophets. Mr. Garvin has nominated Mr. David Lloyd George for the job of saving England and the Empire. He says the Conservative party disdained his advice when opportunity was knocking at its door. Now it must suffer the consequences of its obduracy.

• • •

So the Canadian saviour and the Irish saviour have been thrust aside and a Welsh saviour substituted for them. Mr. George has been nominated for a position in the Labor Government, and he is going to take the Liberal Party (which, as Mr. Toots used to say, is of no consequence whatever) over the way with him and mix it up with the Labor party, and nobody will know the difference between the two after they have been properly shuffled and mixed. If that is not a consummation most devoutly to be wished, it is a consummation that will not be unexpected. Besides being a master of political tricks and artifices, the Little Welshman has demonstrated that he knows how to handle complicated situations. If he joins the Labor Government he will soon be the leader of a composite Liberal and Labor Government. Then the pretty kettle of fish will become a dainty dish for the entertainment and satisfaction of the British people.

THE COLONIST IN NEW YORK

The Colonist is delivered to the principal New York hotels, on order only, by the Long Acre Newspaper Delivery. Order may be given to the Mail Clerk of your hotel or telephone to Longacre 4649.

Letters to the Editor

No letter to the Editor will be inserted except over the proper signature and address of the writer. This rule admits of no exceptions.

SKATING AT BEAVER LAKE

Sir,—As people who do not know me personally might conclude, on reading an article in The Times of today's date, that I would be capable of putting business interests before the safety of human life, I wish to make the following statements:

One—I did not give any person information to the effect that Beaver Lake is safe for the general public to skate on. There is about two inches of ice, which is insufficient for large numbers of people. Last year, when skating had been general on Elk Lake, and there was eight inches of solid black ice on the lake, people were repeatedly advised by both papers that the lake was dangerous.

Why should it be announced now that Beaver Lake is safe for all comers, with only two inches of ice?

The day before the fatal drowning last year, I sent a warning to the evening paper about dangerous holes, hard to distinguish at night, which was published. These should be carefully avoided this year.

Two—The same article says that another day or two of frost will make Elk Lake safe for skating.

At present it is absolutely free from ice, and could not possibly be safe for ten days, probably not then.

Three—I will gladly give reliable information as to the thickness of the ice to either the press or the public over the phone at any time, but the article in The Times mentioning my name is a complete misunderstanding, and refers to a small pond near the lake.

A. H. PEASE.

Hamsterley Lakeside, Royal Oak P.O., B.C., January 10, 1930.

FOREIGNERS IN CANADA

Sir,—In his letter of January 7 Mr. Bourne accuses me of "either wilfully trying to mislead the public or not being able to read the King's English," when I use the word "foreigner" where he used "immigrant" in his previous letter of December 28.

I would assure Mr. Bourne that such is not the case, for if he will again read his former letter he will note it is headed "Foreigners in Canada" and that no reference whatever is made in it to the "British" immigrant, so can he wonder when readers assume that he is speaking of the foreigner when he uses the word immigrant?

Mr. Bourne still argues that while 3,500,000 French-Canadians sent only 18,000 overseas, the other native-born Canadians did little better.

The 1921 census shows approximately 2,500,000 French-Canadians, the total population of Canada being about 8,800,000. Therefore the proportion of French-Canadian enlistments to their population was one in 139, while with the remaining population the proportion of native-born enlistments was one in twenty-three. Surely a vast difference, Mr. Editor! In other words, had the French-Canadians done as well as our other native-born, the Canadian-born in the C.E.F. would have totalled 380,000 instead of 287,000.

I quite agree with Mr. Bourne that our race is "a mixture of Norman, Scandinavian, German, etc.," and that "mixture" is the reason for the success of the race. Had these peoples refused to "mix," would the British Empire have been what it is today?

And that is why we ask that only those who are willing to become one of us shall be admitted into Canada. We do not adopt any "holier than thou" attitude, nor do we expect special favors because we are native-born. All we do expect is an equal chance with the immigrant in the land of our birth. The immigrant has proven himself quite as capable as the native son in seeking positions in the Government service.

Little of Mr. Bourne's letter in today's issue dealt with the subject originally under discussion, viz., "Foreigners in Canada," so I am also pleased to end the correspondence on this subject.

E. P. CREECH.

1742 Pembroke Street, Victoria, B.C., January 9, 1930.

VISCOUNT MELVILLE EXPLAINS

Sir,—I have read an article in your paper on the Honorable Richard Dundas (Nov. 24, 1929). It contains many inaccuracies, and the account is somewhat embroidered.

I do not exactly know what you mean by the words "traditional life." It rather implies that it is usual for the younger sons to loaf. That custom does not exist in the Old Country. When my brother went to Canada there was no thought of my father succeeding to the titles and estates. He succeeded only by an accidents, as my uncle died without male issue. My father succeeded long years after my brother's departure for Canada—therefore my brother knows nothing about the "comforts of an ancestral castle." (As far as I am concerned such comforts are in the shape of an empty castle, all furniture having gone before I could get a look-in and the raking in of £4,000 a year and paying out £5,000.) The fellow who did get something out of Melville was my brother. I got worse than nothing.

It is quite true that our family is a very old one. It heads the list of old families and goes back to 858—the only one British family that can produce that record by means of documents, etc. My brother, Charles, is not Governor of the Bahamas. He is in a high position there.

Mrs. Whitaker of London sounds amusing. She is Mrs. Whitaker of Pylewell Park, Lymington.

My brother's birthplace is Santa Cruz in Teneriffe, Canaries. He went to a German school and then to Kings School, Canterbury. I can not imagine how he could have attended the other schools you mention.

He gave up a castle for a prairie shack" is surely somewhat fanciful. The castle never was his and he never had an opportunity of exchanging it for anything.

As far as my brothers are concerned they certainly got the best of the bargain. Melville has been so pillaged that I can not even steal anything out of it. I would if I could. You are under the impression that Melville Castle is a jolly fine show! Come over and see for yourself. An empty castle and an empty cash box are a perpetual blister on the back. You had better send over some rich Canadians to buy the castle and estates from me, and after I have got hold of the money I might consider coming over to see that shack you talk about! I enjoy such a fine income that you can hardly see it.

MELVILLE.

Melville Castle, Lasswade, Midlothian, Scotland, December 25 1929.

BEACON HILL PARK

Sir,—It has been stated in the public press that the City Engineer and Park Superintendent have been appointed to plan out the scheme for the development of Beacon Hill Park. Now, while in no manner questioning the capabilities of these gentlemen for the task imposed on them, it is quite obvious that the magnitude of the question is not recognized by the city authorities.

The rehabilitation of the park in general involves the question of the waterfront from Ogden Point to Ross Bay and the management of the park generally. It will thus be easily recognized that a scheme should be evolved for the guidance of the present and future councils by some competent authorities requiring the combined knowledge of civil engineering, scenic gardening and architecture. A scheme which would meet the requirements of the case would naturally involve the expenditure of a large sum of money and could not be accomplished in a short period, but would have to be spread over a number of years for the guidance of the present and future councils. Such a scheme would remove the power from the temporary park committees to destroy, at their will, the natural beauties of the park, as has been done in the past.

JAMES R. ANDERSON.

805 Gordon Street, Victoria, B.C., January 9, 1930.

Jots From Geography

CARLSBAD Cavern, in New Mexico, is one of America's newest wonders. It came to national attention in 1924. The huge subterranean cavern contains a network of spacious chambers ornamented with decorations of limestone, white onyx, marble and flowstone. So magnificent were the inner rooms of the cave, when explored, President Coolidge designated Carlsbad Cavern as a national possession.

Contract Bridge

By the Bridge Correspondent of The London Times

The Portland, after conference with representatives of other London clubs, has issued its new code of laws for the game of contract bridge, and in doing so explains that it has kept two chief ends in view—namely, first "to follow the American code faithfully so far as scoring is concerned" and, second, "apart from that to make no change in the English laws of auction bridge except those essential to fit the different game." Both these objects will have the sympathy of most bridge players.

The present English laws of auction, as revised to March 1, 1928, have given general satisfaction. In drafting and phraseology they are a great improvement on the older code; and that they are vastly superior in form to the corresponding American laws is not disputable—not, at least, by any Englishman. As to the substance of the game, however, it was proper, as a matter both of courtesy and principle, to adapt it as closely as possible to the American precedent. Contract bridge is not an American invention; but the game which is now being so widely experimented with in England, differing both from the old contract and from the Continental game (whether the players there happen to call it contract or plafond), was given its shape in the United States and comes from there to us. A consideration, however, which was probably even more influential with the card committee of the Portland Club is that there is reasonable hope of arranging in the not distant future for an international conference with a view to bringing the bridge laws of the two countries, whether of contract or auction, into uniformity. It is an end greatly to be desired; but there are obvious difficulties. Meanwhile the extremely conciliatory spirit in which these laws have been drawn should go some distance towards paving the way to a rapprochement. The American scoring, for example, has been adopted en bloc, even to accepting the eccentric scale of penalties for undertricks, the most satisfactory explanation of which yet given seems to be that it was the result of a misprint when the American laws were first promulgated.

What the conference plainly did not feel equal to swallowing was the American penalty for a revoke; and this is always likely to be one of the chief obstacles to entire uniformity between the games of the two countries. It is not to be thought of that we should ever adopt the deplorable sections (laws 40 to 44 inclusive) of the American code which deal with "refusing," "renouncing" and "revoking." The Portland Club has, in effect, retained the present English auction law, merely substituting the figures 250 for 100. Many players feel, and will continue to feel, that, whether at auction or contract, the penalty is in some cases too heavy for the crime. But the difficulty is that the revoke itself is an offence very variable in degree. It may be an extremely serious matter, affecting the whole subsequent play of the hand; and it is difficult to make a penalty which is suitable for such an offence and yet will not be excessive when a player, having made all his tricks and knowing his last two or three cards to be quite useless however they are played, tosses them down on the last tricks and carelessly tosses them down in the wrong order. But it does not seem at present possible to define the several degrees of heinousness in revoking; and, after all, the most trivial acts of carelessness may involve very heavy penalties in real life.

THE INSUFFICIENT BID

Another prickly problem is that of the insufficient bid. English players generally dislike the American law on the subject; but the principle of our existing auction law is not applicable to contract, at which it may be much more disagreeable for a player and his partner to be obliged to play the hand at the insufficient bid than it would be if they were made to raise it to, perhaps, a game-winning declaration. The Portland Club, then, has adopted the ingenious device of including in the possible penalties the right on the part of the adversaries to let the insufficient bid stand and at the same time practically close the auction by forbidding the offender's partner to make any subsequent call other than a pass. It should be interesting to see how this works out in practice.

Ingenious again is the new rule governing the drawing of cards. It is doubtful if one player in a thousand has attached any importance to the criticisms of the existing law; but the critics, if few, have been clamorous. At contract henceforward (and it is likely that the same principle will soon be adopted at auction) for the purpose of drawing, or "cutting," for seats and partners, the whole pack is treated as one series of cards running from ace to king of clubs, through the diamond suit from ace to king, and so ultimately to the king of spades. Any club ranks lower than any diamond, which in turn is lower than any heart or spade. Two players who cut the queens of clubs and diamonds would be lower than, and have the choice of seats and cards against, two who cut respectively the three of hearts and the three of spades. This may well come finally to be the rule in cutting for all games.

The conciliatory spirit by which the conference was inspired extended even to the "goulash." That enormity stands condemned, in the introduction, as "alien to the spirit of serious card playing." None the less the paragraphs applying to it in the contract laws of the New York Whist Club are given in an appendix for "those who may wish to use it." In the same spirit, the failure of the game of contract to capture so far more than a small minority of the London clubs is referred to with studied moderation. Nor is any substitute offered for the distressing word "vulnerable," perhaps because no satisfactory alternative could be found.

What will probably most impress the generality of students of these laws is the surprisingly small amount of verbal change that has been necessary to fit the laws of auction to the new game. Their influence on the controversy between the advocates of the two games is likely to be small, the truth being that at the moment the more acute controversy is not between auction and contract, but between the two schools of contract players; between those who are greedily adopting the most artificial American conventions and those who are striving to standardize the game on more conservative lines. At this fratricidal conflict auction players can afford to look on with equanimity.

An apple tree 103 years old has undergone an operation to prolong its life. It is supposed to have grown from a seed placed in the pocket of a young British subaltern on his departure from England for Hudson's Bay.

FIFTY YEARS AGO TODAY

(From The Daily British Colonist, January 11, 1880)

Mr. D. M. Eberts gives notice of his intention of applying to the Benchers on March 3 next to be admitted as a barrister and attorney-at-law.

An effort will be made today to repair the submarine cable to the Mainland. Mr. R. B. McMickins will go in charge of the cable repairing party.

Snow—Ten feet of snow is reported at Yale, and snow fell heavily at Yale and Chilliwack on Friday.

A Colonial Classic
—In Mahogany

THIS strikingly attractive bedroom suite is shown in our Broughton Street window today, where it is the subject of admiring comment. The seven pieces are as follows: Four-poster bed, highboy, dressing-table, night table, chair and bench. It is a bedroom suite of striking beauty, yet the price is most moderate.

WEILER'S
Complete House Furnishers
Government St. Established 1862

—YOUR LUMBER REQUIREMENTS—
Large or Small, Promptly and Carefully Attended To
Lumber, Mouldings, Windows, Doors, Gyproc Fireproof Wallboard
Neverot Shingles, Laminex Doors, Mahogany Doors, Etc.
THE MOORE-WHITTINGTON LUMBER COMPANY, LTD.
Sawmill Phone 298 Factory 2697

If You Suffer From Rheumatism, Neuritis or Sciatica
Use the Wilshire
I - ON - A - CO
No Inconvenience or Shock
Phone 197; Evenings, 3859R
H. AUSTIN GOWARD, Sales Manager

This Is a Slack Time
Your Order Will Help
Anything in woodwork, furniture repairing, picture framing, upholstering, chair recaning, wicker chair repairing, basket work, tinsmithing, etc. Help to keep disabled soldiers at work.
The Red Cross Workshop
584-6 Johnson St. (Just Below Government) Phone 2169

YOUR FEET
Bunions; Fallen Arches; Weak, Aching Feet
Free Examination
Phone 597 Stobart Bldg., Yates St.
B.C. Foot Hospital

Office Supplies
Blank Books
LITCHFIELD'S, LTD.
Booksellers, Stationers
1100 Government Street
Phone 8734

Blank Books
Record, Cash, Ledger
Sweeney-McConnell, Ltd.
1013 Langley Street
Dating Stamps

ESTABLISHED 1885

January Sale Features

CHILDREN'S BOOTS. Sizes 5 to 10½ $1.00
LADIES' SHORT LINES. Pumps and Oxfords $2.95
MEN'S BOOTS AND OXFORDS. All sizes $3.95

Maynard's Shoe Store
649 Yates Street Phone 1232
WHERE MOST PEOPLE TRADE

Enjoy Warmth of Summer Sunshine
From the Carefree Hart Automatic Oil Burner
INSTALL NOW! 711 View Street **McDowell & Mann**

Desirable Family Home

Located in choice residential district, close to town. Street is paved and boulevarded and surrounding homes are of good class. The house is unusually well constructed and designed and will make an instant appeal to a discriminating buyer. There are 8 rooms, consisting of 4 bedrooms, 2 reception-rooms, dining-room and kitchen, 2 toilets, separate bathroom, separate laundry, and a fine large cement basement with 8-foot clearance. The built-in features in the various rooms will command instant attention, as will also the beams and paneling, the plate glass bay windows, the magnificent beveled glass doors, the tasteful chandeliers, and the comforts and conveniences lavished upon the kitchen and pantry. Never were art and utility more happily combined than in this attractive property. Hot water heating is furnished to every room in the house and one reception-room and the dining-room are equipped with cosy open fireplaces. There is a fine wide veranda and attractive garden laid out in lawn and trees and shrubs. The taxes are most reasonable.

Price Is $9,000.00
Terms Arranged

Genuine inquirers can view the property by appointment.

E. S. Woodward
Brown Block Estate Agent Phone 1765

In City Police Court

In the city police court yesterday, H. G. Beaveridge, charged with obtaining money on false pretences, was remanded until today on his own request.

Two drivers were fined for parking more than one hour in a prohibited area.

HAYWARD'S B.C. FUNERAL Co.
Phones 2235 2236 2237

SEE OUR "AD"
Every Saturday Morning in The Colonist
COPP'S SHOETERIA LIMITED
613 Yates Street, Victoria
Next Door to The Poodle Dog Cafe

DEATH FOLLOWS AUTO ACCIDENT

Mrs. Davies Succumbs in Jubilee Hospital After Being Unconscious Fifteen Hours

Rendered unconscious following an automobile collision on the East Saanich Road at 8:15 o'clock Thursday night, Mrs. Martha Davies, Indian, succumbed at the Jubilee Hospital shortly after noon yesterday, without regaining consciousness.

Dr. E. C. Hart, city coroner, has called an inquest to investigate the circumstances surrounding Mrs. Davies' death for Monday morning, at Hayward's B.C. Funeral Parlors.

Mrs. Jimmie Johnnie, who was injured in the same accident, was removed to the St. Joseph's Hospital yesterday morning from the Jubilee Hospital.

Because manufacturers of electrical equipment in France cannot fill the heavy demands, Germany is sending much equipment to that country.

REALTORS HEAR MR. R. F. BLANDY

Speaker Tells Real Estate Board of Injustices of Municipal Finances in the Province

HEAVY BURDEN ON PROPERTY OWNERS

The injustices of the municipal finance system in the Province of British Columbia were outlined yesterday at the regular luncheon meeting of the Real Estate Board, held in the private dining-room of David Spencer's, Limited, by Mr. R. F. Blandy, municipal clerk for Oak Bay and a member of the Union of B.C. Municipalities.

The best perspective of the taxation problem, said Mr. Blandy, could only be gained by considering it as it existed throughout the entire province. The total cost of running the municipalities of British Columbia in the year 1928 had been $27,000,000, while upon the remainder of the province the sum of $22,000,000 had been spent, of which about $3,000,000 was handed over to the municipalities.

Problems, such as those involved by policing and the building of highways were common to the provincial Government and municipal councils. The principal functions of the municipalities were education, water supply, drainage, fire and health protection, parks, libraries, charities and hospitals.

REAL PROPERTY TAXATION

Municipal finance was largely carried out on taxation of real property, which amounted to $16,000,000; the revenue from public utilities which totaled $4,000,000; and the grant of $3,000,000 received by municipalities from the Government.

"The way in which municipal grants are included in the budget speeches of the Government," said Mr. Blandy, "is distorted, to say the least of it."

The income tax yield for the year 1928, continued the speaker, was $4,700,000. It was an interesting fact that only some 30,000 persons now paid the provincial income tax, while at least one-half of the population of the municipalities of British Columbia were liable for the municipal tax.

"Taxation, taken by itself," continued Mr. Blandy, "so far from being a bugbear, is a definite desideratum, since it is the total income of a community for community work. Every taxation system, however, should be equitable, and should be spent for the good of that community in which it is levied.

"Up to the present time, the burden upon the individual owners of property has been altogether too heavy, and the time has come when some part of the $16,000,000 to which I have referred should be shifted elsewhere. It is true that we have our fanatics, who state that the only people who profit by local improvements are the owners of the property. The total exemption of improvements is a system which has its merits, but is hopelessly out of date.

TAXABLE ASSESSMENTS

"At any rate we cannot get away from the fact that the total value of taxable assessments in British Columbia is decreasing and our assessment rolls show a distinct shrinkage.

"The total debt of the municipalities is $116,000,000, whereas that of the province is only $105,000,000.

The combined net debt in this province today is no less than $300 per capita, which means that we have mortgaged our future very seriously indeed, and also that we have less money available for general development.

"We have now reached the stage where our taxation system has become too inelastic. In the year 1921, for instance, the total taxable assessment was $455,000,000. Today it is only $467,000,000. In the year 1913 the cost of schools was $2,000,000. Today it is $7,250,000. It is true that there have been more children to teach, but the situation is none the less serious, when you remember the diminishing of property values within our municipalities.

"We have been content to follow a policy of drift," said Mr. Blandy. "The time has come, however, when a shifting of the burden of taxation from the backs of the real property owners is absolutely essential. The figure which I have in mind is $2,000,000. In order to raise this sum we must adopt something in the form of an income tax policy.

EXAMPLE NEEDED

"Bodies such as this board could not do better than co-operate in forcing home the message that something must be done, and could thereby be of great assistance in giving us some concrete examples of the adverse effects of the present system of taxation."

Mr. James Forman moved a hearty vote of thanks to Mr. Blandy upon the conclusion of the latter's address. The motion was seconded by Mr. J. Bridgman, and it was decided, upon the suggestion of Mr. Forman, that Mr. Blandy's address should form the subject of discussion at a future session of the board.

German Trial for Witchcraft Comes to End With Strange Verdict

By RICHARD WINNERS
(Copyright, 1930, by The Chicago Daily News Foreign Service.)

BERLIN, Germany, Jan. 10.—In this year of grace 1930 enlightened Germany has deigned to permit a case of "witchcraft" on the dockets of its courts. In the Criminal Court of Kroepelin, a village of Mecklenburg Province, on the Baltic, yesterday the judge had to pass a verdict in a real witch trial. And it came about this way:

For some time the village had been pursued by evil fortune. It saw its cattle dying off and its harvests destroyed by storms. The peasants could not explain these ills except by their belief in witchcraft. Therefore they engaged the services of a renowned wizard from Rostock, another town on the Baltic, who for $15 and some hams promised to exorcize the malignant witch.

Panic struck the poor peasants when, after weird incantations, an old woman was found in a small patch of woods and declared by the omnipotent wizard to be the baleful witch responsible for the villagers' misfortunes. Thereupon the village butcher stepped up and publicly denounced the old woman.

The husband of the alleged evil one filed suit and in the trial yesterday the butcher was fined for insult.

However, it is improbable that the peasants have changed their minds concerning the "witch" identity.

Obituary

HALL—The funeral of Mrs. Sophia Louisa Hall, who passed away in this city on Tuesday, January 7, was held yesterday afternoon at 2:30 o'clock, from the S. J. Curry & Son Funeral Home. Rev. F. A. Ramsey officiated at the service, during which Mrs. Dowell sang "Peace, Perfect Peace," and "My Jesus as Thou Wilt." Many friends were present and beautiful floral tributes were received, testifying to the high esteem in which the late Mrs. Hall was held. The following gentlemen acted as pallbearers: Messrs. J. P. Torrance, W. J. Kilby, A. W. Plowman, E. Bukin and D. Anderson, all members of the B.C.E.R. Company's staff, and Mr. E. E. Bell. Interment was made in the Royal Oak Burial Park.

MURISET—There passed away at the family residence, 428 Menzies Street, on January 10, Charles Muriset, a well-known resident of this city for the past forty years, aged eighty-nine years and born in Switzerland. Mr. Muriset is survived by his widow, Mrs. Rose Muriset, and one daughter, Alice, residing at home, also one son, Fred Muriset, of Palo Alto, Cal. The remains are reposing at Hayward's B.C. Funeral Chapel. Funeral arrangements will be announced later.

MUTRIE—After a long illness, Miss Edythe Mutrie, formerly of Victoria, passed away in Vancouver Thursday night, aged twenty-seven years. Miss Mutrie was a daughter of the late Mr. Martin Mutrie, of Victoria, and of Mrs. Mutrie, who is now residing in Vancouver. She is survived by her mother and five sisters, Miss Nina Mutrie, Victoria; Mrs. E. A. Gregory-Allen, Vancouver; Mrs. V. O. Smith, Winnipeg, and Mrs. Crow and Miss Jean Mutrie of Vancouver. The remains are resting at the Sands Funeral Chapel, where services will be conducted on Monday at 2 o'clock, Rev. Dr. W. G. Wilson will officiate and the remains will be laid to rest in the Royal Oak Burial Park.

PETHYBRIDGE—The death took place Thursday evening at St. Joseph's Hospital of Mrs. Louise Fraser Pethybridge, aged fifty-seven years. She was born in Halifax, and had been a resident of this city for the last seven months. There survive her husband, Cecil Pethybridge, of 715 Market Street; one son, Ralph C., of Wetaskiwin, Alta.; one grandson, four sisters and one brother. The funeral will take place this afternoon at 2:30 o'clock from the Sands Funeral Chapel. Rev. Canon F. A. P. Chadwick will officiate, and the remains will be laid to rest in the Royal Oak Burial Park.

WHELDON — The death took place yesterday at the Royal Jubilee Hospital of Samuel Douglas Wheldon, at the age of fifty-five years. He was born in Chester, England, and of late resided at 924 Collinson Street. There survive his widow, two daughters, Irene and Phyllis; two sons, Frank E. and Donald, at home; four sisters and one brother in England. The funeral will take place on Monday, January 13, at 3:30 o'clock, from the Sands Funeral Chapel, Rev. F. H. Ramsey officiating. The remains will be laid to rest in the Royal Oak Burial Park.

FATAL TRAIN SMASH

DELHI, India, Jan. 10—Twelve were killed and fourteen injured when the Peshawar express collided with a freight train at Clutterbuckganj. Several passenger coaches were telescoped. An official inquiry will be begun.

When Leicestershire, Eng., advertised recently for a janitor for a school with pay of $12.50 a week, there were 410 applications.

YULE CHEER APPRECIATED

STATISTICAL FIGURES ARE PRESENTED FOR SALVATION ARMY EFFORT

Many Free Meals and Beds Are Provided for Destitute People

The officers of the Salvation Army wish to express their thanks to all who have helped to make their Christmas Cheer effort the success that it has been.

As in past years the approach of the festive season made great demands upon the organization, only to find that, as usual, the Army was ready; and the many letters of gratitude that have been received from those to whom hampers were sent, prove how much their work was appreciated.

To a late hour on Christmas Eve cases were being investigated, and hampers were going out; and even on Christmas morning it was found that two or three homes had not been provided for; but these were speedily looked after.

The statistical summary for December has now been prepared and forwarded to the Territorial Headquarters, showing that during the Christmas season 163 family hampers were given out, in addition to special Christmas dinners being supplied to seventy-seven persons; and in the week previous to Christmas, twenty-five baskets of groceries were given out, making a total for the festive season of 271.

In addition to the foregoing, 410 free meals were given away during December to needy cases, 294 free beds were provided, and over 700 garments were given away. A group of twenty poor children were taken by motor to a special treat at Rest Haven, Sidney, and 200 children enjoyed the splendid Christmas programme at the Citadel, 100 being specially invited guests from the families to whom hampers were sent, these being specially remembered when the Christmas tree was dismantled.

The thanks of the officers are given to all who helped in any way to make the Christmas season one of joy and happiness to these needy ones. One of the many touches that made the effort worth while were the letters and donations received from those who were helped the previous year, and who were now able to do something to bring cheer to someone else passing through a similar difficult experience.

The Spokesman Is New Weekly Published Here

A new weekly publication, printed in Victoria, and with policies designed for the betterment of Vancouver Island, has made its appearance. Its managing editor is Mr. C. F. Davie, and its associate editor is Mr. W. H. Bunting. The publication contains promise of interesting many readers, especially since the first issue says it will "keep step with the times." As well as comment, there are financial notes, items of particular interest to women, theatrical information, literary reviews, sporting notes and other bright spots. The Spokesman, as the publication is called, is to make its appearance each Saturday.

How to Be Independent

He wanted to go into business for himself . . . wanted a sense of independence. He was wise in going to the finest medium in the city for information . . . The Colonist Want Ad section, of course. He found there a splendid variety of business opportunities . . . groceries, hardware stores, cleaning establishments . . . and almost immediately the place he wanted. Let the Want Ads start you off towards independence. See them today or call

The Daily Colonist
Want Ad Department
8 A.M. to 10 P.M. Phone 11

PRISONERS TO MAKE PLATES

Automobile Licence Plates Are to Be Made at Oakalla Jail for Provincial Authorities

PLANT ACQUIRED FOR THE PURPOSE

VANCOUVER, Jan. 10.—A Vancouver evening paper says: "Prison labor is to be employed by the Provincial Government at Oakalla, in the manufacture of automobile licence plates.

"This work has hitherto been let by tender to Vancouver industries, and has provided employment to the amount of about $15,000 a year, increasing annually.

"The Government has purchased the plant employed in the operation from J. R. Tacey & Son, who had the contract for several years. It is now being moved to Oakalla prison and set up there.

"The equipment consists of two stamping presses, a shear, a conveyor, a baking oven and other minor items. J. R. Tacey & Sons received financial aid from the Government some years ago in the form of an industrial loan. The purchase agreement by the Government has wiped out the balance owing to the Department of Industries. Mr. Tacey said today, but declined to give details."

In connection with the dispatch from Vancouver, Hon. R. H. Pooley, Attorney-General of the Province, under whose jurisdiction the matter of the prisons of the province falls, said that it was true that the department had made arrangements for the taking over of the plant, which had been used in the making of the automobile licence plates in the province, so that employment might be found for the prisoners which would be non-competitive, and at the same time provide employment for the prisoners, with the attendant improvement of their morale.

"The late Liberal government had had this same matter in contemplation," said Mr. Pooley. "The cost of the plant, which was to be about $70,000, had acted as a deterrent," he added.

Under the present conditions a plant was obtained at a reasonable figure, and the opportunity appeared to be a good one for the providing of employment to those in prison.

The system employed was not a new one. It was a practice that was followed in other parts, and the making of these plates afforded an opening wherein the prisoners might be employed without coming into competition with any other commercial concern.

QUESTION OF POLICY

It appears that the taking over of this plant by the Attorney-General's Department for utilization in the Oakalla jail follows the policy of the Government to wind up the various items of business connected with the loans made through the Department of Industries in so far as this can be done, with the intention of as quickly as possible doing away with this branch of the Government.

This matter of preparing the licence plates was in the habit of coming up before the Public Accounts Committee of the Legislature each year. The firm which had the contract, and which was the subject of a loan from the Department of Industries in order to carry out the contract, had to have an order nearly a year ahead of time in order that it might secure the metal from the Old Country by water in order to compete successfully with Eastern houses.

HARBIN RETURNS TO NORMAL STATE

Business Now Being Resumed and Question of Administration Considered

By PAUL WRIGHT
(Copyright, 1930, by The Chicago Daily News Foreign Service.)

HARBIN, Manchuria, Jan. 10—Chinese houses were burned in Hailar at the time of the exodus of a detachment of 170 Chinese troops, according to the first authentic information reaching Harbin. In the Russian section there were fewer burned houses, but these included the Railway Club and the Railway School.

Perfect order was maintained by the Soviet troops, the sale of intoxicants was forbidden and liquor stores and distilleries were sealed by order of the commanding officer, who stationed sentries about the liquor stores.

The Red forces had three airplanes and one armored train. The value of goods in the warehouses seized by the Soviets and sent to Russia is estimated at 1,000,000 local dollars (about $330,000). Merchants who remained in Hailar received their goods from the warehouses on proof of ownership. The bulk of Hailar's stocks of flour and grain was shipped to Russia.

CAVALRY OCCUPY

Since the evacuation by the Soviet troops, December 24, the old Chinese section has been occupied and controlled by a detachment of 250 Mongolian cavalry. During the first ten days of December, the Mongolian chieftains convened in Hailar to discuss the question of Barga autonomy, but the result of the meeting was kept secret. Prince Gwifu, Mongolian leader, is now in Hailar.

The Russian portion of Hailar is being administered by an international committee, whose president is a Japanese. The vice-president is a Russian, and the other members are a Georgian and a Tartar. The committee was organized November 25.

Merchants resumed business immediately when order was restored, after the evacuation by Chinese troops. There is a shortage of tea, sugar and other foodstuffs at present.

An airline is to be established in the British West Indies

South Africa and France May Have Commercial Pact

PRETORIA S.A., Jan. 10 (Canadian Press Cable, via Reuter's).—It is considered in official circles there is every likelihood of the conclusion of a trade agreement between the Union of South Africa and France. Negotiations have been under way for some time, and it is understood France has offered reductions in tariffs for a number of South African products.

Ecuador has abolished its gambling tax

LUMBAGO
Don't suffer with aching back. Don't live in dread of attacks. Lumbago, Rheumatism, Sciatica, etc., yield to The T-R-C's REMEDY CAPSULES
60c and $1 at all druggists

« TO HORSE »

"A fair morning, Gentlemen!" . . . An impatient wait for the laggards . . . Then—"To Horse!" and the gay cavalcade moves off.

Among those who ride to hounds, the sterling qualities of the fleet, stout-hearted Irish Hunter are a byword. And equally established in fame is—John Jameson Whiskey!

John Jameson ★★★ WHISKEY

Not a Drop is Sold Till It's Seven Years Old!

JOHN JAMESON & SON LIMITED - DUBLIN

This advertisement is not published or displayed by the Liquor Control Board or by the Government of British Columbia

Large Stocks Of the Finest COALS On the Victoria Market

Phone 647 149 or 1377

Kingham-Gillespie Coal Co. Limited
613 Fort Street

ESTABLISHED 1885

January Sale Features

CHILDREN'S BOOTS. Sizes 5 to 10½ $1.00
LADIES' SHORT LINES. Pumps and Oxfords $2.95
MEN'S BOOTS AND OXFORDS. All sizes $3.95

Maynard's Shoe Store
649 Yates Street Phone 1232
WHERE MOST PEOPLE TRADE

Enjoy Warmth of Summer Sunshine
From the Carefree Hart Automatic Oil Burner
INSTALL NOW!
711 View Street **McDowell & Mann**

Desirable Family Home

Located in choice residential district, close to town. Street is paved and boulevarded and surrounding homes are of good class. The house is unusually well constructed and designed and will make an instant appeal to a discriminating buyer. There are 8 rooms, consisting of 4 bedrooms, 2 reception-rooms, dining-room and kitchen, 2 toilets, separate bathroom, separate laundry, and a fine large cement basement with 8-foot clearance. The built-in features in the various rooms will command instant attention, as will also the beams and paneling, the plate glass bay windows, the magnificent beveled glass doors, the tasteful chandeliers, and the comforts and conveniences lavished upon the kitchen and pantry. Never were art and utility more happily combined than in this attractive property. Hot water heating is furnished to every room in the house and one reception-room and the dining-room are equipped with cosy open fireplaces. There is a fine wide veranda and attractive garden laid out in lawn and trees and shrubs. The taxes are most reasonable.

Price Is $9,000.00
Terms Arranged

Genuine inquirers can view the property by appointment.

E. S. Woodward
Brown Block Estate Agent Phone 1765

In City Police Court

In the city police court yesterday, H. G. Beaveridge, charged with obtaining money on false pretences, was remanded until today on his own request.

Two drivers were fined for parking more than one hour in a prohibited area.

HAYWARD'S
B.C.
FUNERAL Co.
Phones
2235 2236 2237

SEE OUR "AD"
Every Saturday Morning in The Colonist
COPP'S
SHOETERIA
LIMITED
613 Yates Street, Victoria
Next Door to The Poodle Dog Cafe

DEATH FOLLOWS AUTO ACCIDENT

Mrs. Davies Succumbs in Jubilee Hospital After Being Unconscious Fifteen Hours

Rendered unconscious following an automobile collision on the East Saanich Road at 8:15 o'clock Thursday night, Mrs. Martha Davies, Indian, succumbed at the Jubilee Hospital shortly after noon yesterday, without regaining consciousness.

Dr. E. C. Hart, city coroner, has called an inquest to investigate the circumstances surrounding Mrs. Davies' death for Monday morning, at Hayward's B.C. Funeral Parlors.

Mrs. Jimmie Johnnie, who was injured in the same accident, was removed to the St. Joseph's Hospital yesterday morning from the Jubilee Hospital.

Because manufacturers of electrical equipment in France cannot fill the heavy demands, Germany is sending much equipment to that country.

REALTORS HEAR MR. R. F. BLANDY

Speaker Tells Real Estate Board of Injustices of Municipal Finances in the Province

HEAVY BURDEN ON PROPERTY OWNERS

The injustices of the municipal finance system in the Province of British Columbia were outlined yesterday at the regular luncheon meeting of the Real Estate Board, held in the private dining-room of David Spencer's, Limited, by Mr. R. F. Blandy, municipal clerk for Oak Bay and a member of the Union of B.C. Municipalities.

The best perspective of the taxation problem, said Mr. Blandy, could only be gained by considering it as it existed throughout the entire province. The total cost of running the municipalities of British Columbia in the year 1928 had been $27,000,000, while upon the remainder of the province the sum of $22,000,000 had been spent, of which about $3,000,000 was handed over to the municipalities.

Problems, such as those involved by policing and the building of highways were common to the provincial Government and municipal councils. The principal functions of the municipalities were education, water supply, drainage, fire and health protection, parks, libraries, charities and hospitals.

REAL PROPERTY TAXATION

Municipal finance was largely carried out on taxation of real property, which amounted to $16,000,000; the revenue from public utilities which totaled $4,000,000; and the grant of $3,000,000 received by municipalities from the Government.

"The way in which municipal grants are included in the budget speeches of the Government," said Mr. Blandy, "is distorted, to say the least of it."

The income tax yield for the year 1928, continued the speaker, was $4,700,000. It was an interesting fact that only some 30,000 persons now paid the provincial income tax, while at least one-half of the population of the municipalities of British Columbia were liable for the municipal tax.

"Taxation, taken by itself," continued Mr. Blandy, "so far from being a bugbear, is a definite desideratum, since it is the total income of a community for community work. Every taxation system, however, should be equitable, and should be spent for the good of that community in which it is levied.

"Up to the present time, the burden upon the individual owners of property has been altogether too heavy, and the time has come when some part of the $16,000,000 to which I have referred should be shifted elsewhere. It is true that we have our fanatics, who state that the only people who profit by local improvements are the owners of the property. The total exemption of improvements is a system which has its merits, but is hopelessly out of date.

TAXABLE ASSESSMENTS

"At any rate we cannot get away from the fact that the total value of taxable assessments in British Columbia is decreasing and our assessment rolls show a distinct shrinkage.

"The total debt of the municipalities is $116,000,000, whereas that of the province is only $105,000,000.

The combined net debt in this province today is no less than $300 per capita, which means that we have mortgaged our future very seriously indeed, and also that we have less money available for general development.

"We have now reached the stage where our taxation system has become too inelastic. In the year 1921, for instance, the total taxable assessment was $455,000,000. Today it is only $467,000,000. In the year 1913 the cost of schools was $2,000,000. Today it is $7,250,000. It is true that there have been more children to teach, but the situation is none the less serious, when you remember the diminishing of property values within our municipalities.

"We have been content to follow a policy of drift," said Mr. Blandy. "The time has come, however, when a shifting of the burden of taxation from the backs of the real property owners is absolutely essential. The figure which I have in mind is $2,000,000. In order to raise this sum we must adopt something in the form of an income tax policy.

EXAMPLE NEEDED

"Bodies such as this board could not do better than co-operate in forcing home the message that something must be done, and could thereby be of great assistance in giving us some concrete examples of the adverse effects of the present system of taxation."

Mr. James Forman moved a hearty vote of thanks to Mr. Blandy upon the conclusion of the latter's address. The motion was seconded by Mr. J. Bridgman, and it was decided, upon the suggestion of Mr. Forman, that Mr. Blandy's address should form the subject of discussion at a future session of the board.

German Trial for Witchcraft Comes to End With Strange Verdict

By RICHARD WINNERS
(Copyright, 1930, by The Chicago Daily News Foreign Service.)

BERLIN, Germany, Jan. 10.—In this year of grace 1930 enlightened Germany has deigned to permit a case of "witchcraft" on the dockets of its courts. In the Criminal Court of Kroepelin, a village of Mecklenburg Province, on the Baltic, yesterday the judge had to pass a verdict in a real witch trial. And it came about this way:

For some time the village had been pursued by evil fortune. It saw its cattle dying off and its harvests destroyed by storms. The peasants could not explain these ills except by their belief in witchcraft. Therefore they engaged the services of a renowned wizard from Rostock, another town on the Baltic, who for $15 and some hams promised to exorcize the malignant witch.

Panic struck the poor peasants when, after weird incantations, an old woman was found in a small patch of woods and declared by the omnipotent wizard to be the baleful witch responsible for the villagers' misfortunes. Thereupon the village butcher stepped up and publicly denounced the old woman.

The husband of the alleged evil one filed suit and in the trial yesterday the butcher was fined for insult.

However, it is improbable that the peasants have changed their minds concerning the "witch" identity.

Obituary

HALL—The funeral of Mrs. Sophia Louisa Hall, who passed away in this city on Tuesday, January 7, was held yesterday afternoon at 2:30 o'clock, from the S. J. Curry & Son Funeral Home. Rev. F. A. Ramsey officiated at the service, during which Mrs. Dowell sang "Peace, Perfect Peace," and "My Jesus as Thou Wilt." Many friends were present and beautiful floral tributes were received, testifying to the high esteem in which the late Mrs. Hall was held. The following gentlemen acted as pallbearers: Messrs. J. P. Torrance, W. J. Kilby, A. W. Plowman, E. Bukin and D. Anderson, all members of the B.C.E.R. Company's staff, and Mr. E. E. Bell. Interment was made in the Royal Oak Burial Park.

MURISET—There passed away at the family residence, 428 Menzies Street, on January 10, Charles Muriset, a well-known resident of this city for the past forty years, aged eighty-nine years and born in Switzerland. Mr. Muriset is survived by his widow, Mrs. Rose Muriset, and one daughter, Alice, residing at home, also one son, Fred Muriset, of Palo Alto, Cal. The remains are reposing at Hayward's B.C. Funeral Chapel. Funeral arrangements will be announced later.

MUTRIE—After a long illness, Miss Edythe Mutrie, formerly of Victoria, passed away in Vancouver Thursday night, aged twenty-seven years. Miss Mutrie was a daughter of the late Mr. Martin Mutrie, of Victoria, and of Mrs. Mutrie, who is now residing in Vancouver. She is survived by her mother and five sisters, Miss Nina Mutrie, Victoria; Mrs. E. A. Gregory-Allen, Vancouver; Mrs. V. O. Smith, Winnipeg, and Mrs. Crow and Miss Jean Mutrie of Vancouver. The remains are resting at the Sands Funeral Chapel, where services will be conducted on Monday at 2 o'clock, Rev. Dr. W. G. Wilson will officiate and the remains will be laid to rest in the Royal Oak Burial Park.

PETHYBRIDGE—The death took place Thursday evening at St. Joseph's Hospital of Mrs. Louise Fraser Pethybridge, aged fifty-seven years. She was born in Halifax, and had been a resident of this city for the last seven months. There survive her husband, Cecil Pethybridge, of 715 Market Street; one son, Ralph C., of Wetaskiwin, Alta.; one grandson, four sisters and one brother. The funeral will take place this afternoon at 2:30 o'clock from the Sands Funeral Chapel, Rev. Canon F. A. P. Chadwick will officiate, and the remains will be laid to rest in the Royal Oak Burial Park.

WHELDON — The death took place yesterday at the Royal Jubilee Hospital of Samuel Douglas Wheldon, at the age of fifty-five years. He was born in Chester, England, and of late resided at 924 Collinson Street. There survive his widow, two daughters, Irene and Phyllis; two sons, Frank E. and Donald, at home; four sisters and one brother in England. The funeral will take place on Monday, January 13, at 3:30 o'clock, from the Sands Funeral Chapel, Rev. F. H. Hamsey officiating. The remains will be laid to rest in the Royal Oak Burial Park.

FATAL TRAIN SMASH

DELHI, India, Jan. 10—Twelve were killed and fourteen injured when the Peshawar express collided with a freight train at Clutterbuckganj. Several passenger coaches were telescoped. An official inquiry will be begun.

When Leicestershire, Eng., advertised recently for a janitor for a school with pay of $12.50 a week, there were 410 applications.

YULE CHEER APPRECIATED

STATISTICAL FIGURES ARE PRESENTED FOR SALVATION ARMY EFFORT

Many Free Meals and Beds Are Provided for Destitute People

The officers of the Salvation Army wish to express their thanks to all who have helped to make their Christmas Cheer effort the success that it has been.

As in past years the approach of the festive season made great demands upon the organization, only to find that, as usual, the Army was ready; and the many letters of gratitude that have been received from those to whom hampers were sent, prove how much their work was appreciated.

To a late hour on Christmas Eve cases were being investigated, and hampers were going out; and even on Christmas morning it was found that two or three homes had not been provided for; but these were speedily looked after.

The statistical summary for December has now been prepared and forwarded to the Territorial Headquarters, showing that during the Christmas season 163 family hampers were given out, in addition to special Christmas dinners being supplied to seventy-seven persons; and in the week previous to Christmas, twenty-five baskets of groceries were given out, making a total for the festive season of 271.

In addition to the foregoing, 410 free meals were given away during December to needy cases, 294 free beds were provided, and over 700 garments were given away. A group of twenty poor children were taken by motor to a special treat at Rest Haven, Sidney, and 200 children enjoyed the splendid Christmas programme at the Citadel, 100 being specially invited guests from the families to whom hampers were sent, these being specially remembered when the Christmas tree was dismantled.

The thanks of the officers are given to all who helped in any way to make the Christmas season one of joy and happiness to these needy ones. One of the many touches that made the effort worth while were the letters and donations received from those who were helped the previous year, and who were now able to do something to bring cheer to someone else passing through a similar difficult experience.

The Spokesman Is New Weekly Published Here

A new weekly publication, printed in Victoria, and with policies designed for the betterment of Vancouver Island, has made its appearance. Its managing editor is Mr. C. F. Davie, and its associate editor is Mr. W. H. Bunting. The publication contains promise of interesting many readers, especially since the first issue says it will "keep step with the times." As well as comment, there are financial notes, items of particular interest to women, theatrical information, literary reviews, sporting notes and other bright spots. The Spokesman, as the publication is called, is to make its appearance each Saturday.

How to Be Independent

He wanted to go into business for himself . . . wanted a sense of independence. He was wise in going to the finest medium in the city for information . . . The Colonist Want Ad section, of course. He found there a splendid variety of business opportunities . . . groceries, hardware stores, cleaning establishments . . . and almost immediately the place he wanted. Let the Want Ads start you off towards independence. See them today or call

The Daily Colonist
Want Ad Department
8 A.M. to 10 P.M. Phone 11

PRISONERS TO MAKE PLATES

Automobile Licence Plates Are to Be Made at Oakalla Jail for Provincial Authorities

PLANT ACQUIRED FOR THE PURPOSE

VANCOUVER, Jan. 10.—A Vancouver evening paper says: "Prison labor is to be employed by the Provincial Government at Oakalla, in the manufacture of automobile licence plates.

"This work has hitherto been let by tender to Vancouver industries, and has provided employment to the amount of about $15,000 a year, increasing annually.

"The Government has purchased the plant employed in the operation from J. R. Tacey & Son, who had the contract for several years. It is now being moved to Oakalla prison and set up there.

"The equipment consists of two stamping presses, a shear, a conveyor, a baking oven and other minor items. J. R. Tacey & Sons received financial aid from the Government some years ago in the form of an industrial loan. The purchase agreement by the Government has wiped out the balance owing to the Department of Industries, Mr. Tacey said today, but declined to give details."

In connection with the dispatch from Vancouver, Hon. R. H. Pooley, Attorney-General of the Province, under whose jurisdiction the matter of the prisons of the province falls, said that it was true that the department had made arrangements for the taking over of the plant, which had been used in the making of the automobile licence plates in the province, so that employment might be found for the prisoners which would be non-competitive, and at the same time provide employment for the prisoners, with the attendant improvement of their morale.

"The late Liberal government had had this same matter in contemplation," said Mr. Pooley. "The cost of the plant, which was to be about $70,000, had acted as a deterrent," he added.

Under the present conditions a plant was obtained at a reasonable figure, and the opportunity appeared to be a good one for the providing of employment to those in prison.

The system employed was not a new one. It was a practice that was followed in other parts, and the making of these plates afforded an opening wherein the prisoners might be employed without coming into competition with any other commercial concern.

QUESTION OF POLICY

It appears that the taking over of this plant by the Attorney-General's Department for utilization in the Oakalla jail follows the policy of the Government to wind up the various items of business connected with the loans made through the Department of Industries in so far as this can be done, with the intention of as quickly as possible doing away with this branch of the Government.

This matter of preparing the licence plates was in the habit of coming up before the Public Accounts Committee of the Legislature each year. The firm which had the contract, and which was the subject of a loan from the Department of Industries in order to carry out the contract, had to have an order nearly a year ahead of time in order that it might secure the metal from the Old Country by water in order to compete successfully with Eastern houses.

HARBIN RETURNS TO NORMAL STATE

Business Now Being Resumed and Question of Administration Considered

By PAUL WRIGHT
(Copyright, 1930, by The Chicago Daily News Foreign Service.)

HARBIN, Manchuria, Jan. 10—Chinese houses were burned in Hailar at the time of the exodus of a detachment of 170 Chinese troops, according to the first authentic information reaching Harbin. In the Russian section there were fewer burned houses, but these included the Railway Club and the Railway School.

Perfect order was maintained by the Soviet troops, the sale of intoxicants was forbidden and liquor stores and distilleries were sealed by order of the commanding officer, who stationed sentries about the liquor stores.

The Red forces had three airplanes and one armored train. The value of goods in the warehouses seized by the Soviets and sent to Russia is estimated at 1,000,000 local dollars (about $370,000). Merchants who remained in Hailar received their goods from the warehouses on proof of ownership. The bulk of Hailar's stocks of flour and grain was shipped to Russia.

CAVALRY OCCUPY

Since the evacuation by the Soviet troops, December 24, the old Chinese section has been occupied and controlled by a detachment of 250 Mongolian cavalry. During the first ten days of December, the Mongolian chieftains convened in Hailar to discuss the question of Barga autonomy, but the result of the meeting was kept secret. Prince Gwifu, Mongolian leader, is now in Hailar.

The Russian portion of Hailar is being administered by an international committee, whose president is a Japanese. The vice-president is a Russian, and the other members are a Georgian and a Tartar. The committee was organized November 25.

Merchants resumed business immediately when order was restored, after the evacuation by Chinese troops. There is a shortage of tea, sugar and other foodstuffs at present.

An airline is to be established in the British West Indies

South Africa and France May Have Commercial Pact

PRETORIA S.A., Jan. 10 (Canadian Press Cable, via Reuter's).—It is considered in official circles there is every likelihood of the conclusion of a trade agreement between the Union of South Africa and France. Negotiations have been under way for some time, and it is understood France has offered reductions in tariffs for a number of South African products.

Ecuador has abolished its gambling tax.

LUMBAGO
Don't suffer with aching back. Don't live in dread of attacks. Lumbago, Rheumatism, Sciatica, etc., yield to
T-R-C's TRIAL SIZE ANALGESIC CAPSULES
60c and $1 at all druggists

« TO HORSE »

"A fair morning, Gentlemen!" . . . An impatient wait for the laggards . . . Then—"To Horse!" and the gay cavalcade moves off.

Among those who ride to hounds, the sterling qualities of the fleet, stout-hearted Irish Hunter are a byword. And equally established in fame is—John Jameson Whiskey!

John Jameson
★★★
WHISKEY

Not a Drop is Sold Till It's Seven Years Old!

JOHN JAMESON & SON LIMITED - DUBLIN

This advertisement is not published or displayed by the Liquor Control Board or by the Government of British Columbia

Large Stocks Of the Finest COALS On the Victoria Market

Phone 647 149 or 1377

Kingham-Gillespie Coal Co. Limited
613 Fort Street

Kirkham's Money Savers

Finest Australian Canned Peaches, 2 tins for ..... 45¢
Mayflower Pure Strawberry Jam, 4-lb. tins ..... 49¢

Holly Brand Tender Peas, No. 3, 2 tins for ..... 35¢
Aylmer Golden Bantam Corn, 2 tins for ..... 35¢
Mack's Best Tomatoes, large tins, 2 tins for ..... 27¢
Snowflake Pastry Flour, 10-lb. sacks ..... 49¢
Finest Imported Scotch Malt, per lb. ..... 17¢
Durham Cornstarch, 2 packets for ..... 19¢

Ashcroft Pure Tomato Catsup, large 25-oz. bottles ..... 25¢

Economy Broken Pekoe Tea, per lb. ..... 39¢
Malahat Pure Fresh Ground Coffee, per lb. ..... 36¢
Dishco Sliced Pineapple, 3 large tins ..... 29¢
Shirriff's Jelly Powder, 3 packets, with cup, saucer or fruit nappie. Reg. 30c, for 22¢
Sago and Tapioca, 2 lbs., 15¢
Ready-Cut Macaroni, 3 lbs. for ..... 25¢
Iodized Salt, 2 shakers ..... 27¢

Jif Soap Flakes 2 large cartons 35c
Royal Crown Soap, 5 bars for 22c

Union Hand Cleaner, 3 tins for ..... 25¢
Bon Ami Cakes, 2 for ..... 25¢
Gold Dust, large pkts. ..... 29¢
2-in-1 Shoe Polish, per tin, 10¢

Lemon Cookies, fresh for this special. Per lb. 19c

Chocolate Eclairs, 1-lb. cartons, each ..... 33¢
Ormond's Cream Crackers, large packet ..... 20¢
Huntley & Palmer's Tea Rusks, ½-lb. packet ..... 42¢
Molasses Peppermints, regular 35c lb., for ..... 25¢
Fruit Salad Jellies, regular 35c lb., for ..... 25¢
Hand-Rolled Chocolates, regular 45c lb., for ..... 35¢

Fresh New Dates 4 lbs. 25c
Large New Symrna Figs, regular 35c lb. Today 20c

Fresh Rhubarb, bunch ..... 20¢
New Comb Honey, each, 32¢
Bitter Oranges for Marmalade, dozen ..... 45¢
California Grapefruit, 5 for ..... 25¢
Very Fine Dessert Pears, per dozen ..... 40¢
Navel Oranges, per dozen, 60¢, 50¢, 40¢ and 30¢
Florida Grapefruit, each, 25¢, 20¢ and ..... 15¢
Nice Juicy Lemons, doz., 22¢
Grimes' Golden Apples, 6 lbs. for ..... 25¢
Winter Banana Apples, 4 lbs. for ..... 25¢

Unsulphured Figs, black or white, 2-lb. package for 35c
5 lbs. Onions, 5 lbs. Carrots, 5 lbs. Turnips, 5 lbs. Parsnips — Value 75c For 59c

Large Head Lettuce, each, 15¢
Hard White Cabbage, lb., 5¢
Good Local Potatoes, 13 lbs. for ..... 50¢
Fresh Celery, stick ..... 10¢
Good Fresh Carrots, 10 lbs. for ..... 25¢
Large Spanish Onions, 4 lbs. for ..... 25¢

Mild Sugar-Cured Hams, whole or half, at a real special price, per lb. 29c

Pure Leaf Lard, lb. ..... 18¢
3 lbs. for ..... 52¢
Mild Cheese, lb. ..... 27¢
Peanut Butter, lb. ..... 15¢
Majestic Loaf Cheese, lb., 27¢
English Brawn, sliced, lb., 17¢
Small Picnic Hams, lb. ..... 21¢
Sugar-Cured Bacon, piece cut, lb. ..... 32¢
New Zealand Butter, sweet as a nut, lb. ..... 43¢
3 lbs. $1.28
Cooket, the Ideal Shortening, per lb. ..... 18¢

Special Low Prices on New Zealand Lamb and Mutton and Local Grain-Fed Pork

New Zealand Lamb:
Shoulders, lb. ..... 20¢
Loins, lb. ..... 25¢
Legs, lb. ..... 30¢

Young New Zealand Mutton:
Shoulders, lb. ..... 15¢
Loins, lb. ..... 20¢
Legs, lb. ..... 25¢

Roasting Chicken, lb. ..... 35¢
Boiling Fowl, lb. ..... 30¢
Minced Beef, 2 lbs. ..... 35¢

Grain-Fed Pork:
Shoulders, lb. ..... 22¢
Butts, lb. ..... 25¢
Legs, lb. ..... 27¢
Side Pork, lb. ..... 25¢
Pork Sausage, 2 lbs. ..... 45¢

Choice Quality Beef:
Prime Ribs, lb. ..... 28¢
Rolled Roasts, lb. ..... 28¢
and ..... 25¢
Rump Roasts, lb. ..... 35¢
and ..... 30¢
Pot Roasts, lb. ..... 18¢

Kippered Salmon Snacks, per lb. ..... 20¢
Fresh-Caught Cod, piece or sliced, lb. ..... 20¢

H. O. KIRKHAM & CO., LIMITED
Delivery Dept. 5522 Grocery Phones 178-179 — 612 Fort Street — Fruits 5523 — Fish Dept. 5521 Butcher & Provisions 5521-5520

The Service You Have Waited For

Cowichan Lake, 8:30 A.M.
Duncan, 10:30 A.M., 2 and 4 P.M.
Chemainus, 10:30 A.M.
Nanaimo and North, 10:30 A.M.
Through freight for Courtenay and Cumberland leaves Victoria every Tuesday at 2:30 P.M., arriving at its destination 8:30 Wednesday morning.

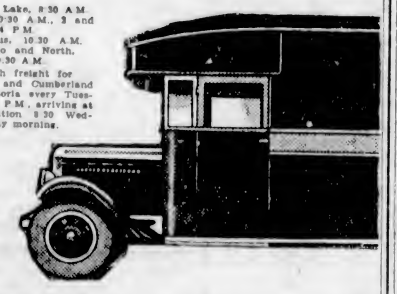

By the exercise of efficient organization and co-operation, we are in a position to offer you the freight service that will fill your every need. We place at your disposal a fleet of fourteen trucks, able to care for any size of load. Phone us for particulars.

Island Freight Service, Ltd.
1901 Government Street — Phones 8950 and 509

TOPIC IS "UNITY IN SOUTH INDIA"

The following services will be held at St. Mark's Church, Cloverdale, tomorrow: Holy Communion at 8 o'clock, Matins and sermon at 11, and Evensong at 7 o'clock. Rev. O. L. Jull, vicar of the parish, will preach in the morning, his sermon subject to be "Church Union in South India," and at Evensong will preach upon "Spiritual Healing."

Hunt Is Postponed

Owing to the extreme cold weather conditions the weekly meet of the Victoria Hunt Club will not take place this afternoon.

CONFERENCE DEADLOCKED OVER DEBTS

Owing to No Decisions Being Reached, Some Delegates Are Already Leaving for Home

BIG SIX POWERS HOLD DISCUSSION

French and British Are Still Optimistic That Close of Parley Is Much Closer at Hand

THE HAGUE, Jan. 10.—The leading delegates at the second session of The Hague Conference on reparations are beginning to leave the City of Peace and Arbitration already, although there is as yet nothing definite on paper to register adoption of the Young plan.

Foreign Minister Aristide Briand, of France, left for Paris today for Geneva and the session of the Council of the League of Nations as his ultimate destination. Foreign Minister Julius Curtius, of Germany, is preparing to join him there at the beginning of the week. Other delegates are beginning to consider apprehensively whether they are going to have any time after their conference to prepare for the London naval meeting.

DISCUSSIONS CONTINUE

The Big Six representatives talked together again today. The private conversations went on without anything transpiring to show whether agreement on any question had been brought nearer. The French and British remain optimistic and hope everything will be threshed out by Tuesday evening, but Dr. Curtius had planned to get back from Geneva on Thursday.

The leading delegates today were guests of the Foreign Journalists' Association at a luncheon in celebration of the tenth anniversary of existence of the League of Nations. Dr. Curtius was impressively pessimistic. He told the journalists that under the circumstances in which the German delegation found itself he had been in doubt as to whether he could join in a manifestation that was meant to be and ought to be joyous.

CONSIDER SITES FOR AUDITORIUM

Mr. Cecil French Suggests That Aquarium Be Included in Plans for Proposed Building

The auditorium committee of the Victoria Chamber of Commerce, which met yesterday afternoon for further consideration of suitable locations for an auditorium in Victoria, appointed a special subcommittee, which will visit several sites within the city and will report back to the auditorium committee at an early date.

Mr. Cecil French suggested that an aquarium should be included in the building, pointing out that the scheme would be feasible if the auditorium were built near enough to the Crystal Garden for the laying on of warm salt water. No indication was given yesterday as to where it is proposed to erect the building, but the committee was unanimous in its opinion that the auditorium should be close to the centre of the city in order to obtain a reasonable revenue.

RAILWAY LANDS

Minister Will Not Go to Ottawa in Connection With Negotiations

Hon. F. P. Burden, Minister of Lands, will not make the trip to Ottawa in connection with the carrying out of the final negotiations connected with the return of the railway lands from the Dominion to the province. It had at first been considered necessary for Mr. Burden to go to Ottawa in this connection, but the progress of affairs has altered the decision.

It is expected that Mr. O. C. Bass, K.C., Deputy Attorney-General, and Mr. H. Cathcart, Deputy Minister of Lands, will leave today for Ottawa to assist Hon. N. S. Lougheed, Minister of Public Works, in the final negotiations.

It is hoped to complete the business so that Mr. Lougheed and the officials of the service may be back in the city before the opening of the session.

FAINT, DIZZY SPELLS

Had to Sleep Propped Up In Bed

Mrs. Norman Bishop, Salisbury, N.B., writes:—"I was troubled with faint and dizzy spells and when I would lie down I would suffer terribly with smothering spells. I got so bad I had to sleep propped up in bed.

"My doctor said it was my heart and nerves, and that I needed a good heart tonic.

"I was advised to take MILBURN'S HEART AND NERVE PILLS and I had not taken one box when I could lie down and sleep like a child."

Price, 50c a box at all druggists and dealers, or mailed direct on receipt of price to The T. Milburn Co., Limited, Toronto, Ont. (Advt.)

Court of Appeal
Victoria Sittings

McMordie (Respondent) vs. Ford (Appellant) — Respondent leased from appellant premises in Prince Rupert known as the Westholme Theatre. It was alleged that the fire marshal ordered certain work to be done to remedy the inflammable condition of the premises. There was no agreement between the parties as to who should bear the cost of the work. Respondent requested appellant to comply with the order. Appellant did not do this. Respondent carried out the work and incurred the cost of so doing, which he sought to recover from appellant. Appellant alleged that the premises were inspected pursuant to the Moving Pictures Act and not under the Fire Marshal Act, and that the money was expended in order to bring the premises within the regulations to enable respondent to obtain a licence under the Moving Pictures Act. He denied that any fire hazard existed as contemplated by the Fire Marshal Act, and therefore no order could properly be issued under that act. Respondent had refused to pay rent, claiming the benefit of the Fire Marshal Act and a right to set off the cost of the alterations against the rent. The trial judge found that instructions given by the fire marshal amounted to an order made in pursuance of the Fire Marshal Act. He further held that the use to which the building was going to be put would be a factor in determining whether or not any special fire hazard existed. Its intended use would have to be anticipated if the inspection was to have any real value. The building in question had been used as a moving picture theatre for eighteen years. The lease implied that the premises were to be used, and were fit to be used, as a moving picture theatre, and that was the intention of the parties. Such intended use should be taken into consideration in determining whether or not a fire hazard existed which would bring into effect the provisions of the Fire Marshal Act. The last mentioned act provides that the costs of alterations shall be borne by the owner only, in the absence of any agreement to the contrary. A receipt at the foot of the lease had stated that all repairs and alterations should be at the owner's expense. The trial judge held that such alterations as were necessary for the enjoyment of the premises as a moving picture theatre, and without which the business could not be legally carried on, should be excepted from the provisions of that receipt, and there was no agreement to the contrary within the meaning of the act.

He ruled that respondent was entitled to set off the cost of the work against the rent. The Court of Appeal reserved judgment.

Mr. M. Gonzales and Mr. S. W. Taylor for appellant; Mr. J. E. W. deB. Farris, K.C., for respondent.

PEREMPTORY LIST FOR MONDAY

Vivian (R) vs. B.C. Electric Railway Co. (A) (at bar).

Coleman (R) vs. Interior Tree Fruit and Vegetable Committee of Direction (A).

R. Lawson (R) vs. Interior Tree Fruit and Vegetable Committee of Direction (A).

A. C. Lawson (R) vs. Interior Tree Fruit and Vegetable Committee of Direction (A).

McLean (R) vs. Fletcher (A).

DEBATE LOCATION OF HIGH SCHOOL

Members of Saanich Board Address Meeting at Cedar Hill School

Discussion on the feasibility of the high school plan for Saanich, as drawn up by the Board of School Trustees, took place at a special campaign meeting, called last night at Cedar Hill School, when Trustee F. V. Hobbs was in the chair.

Trustee W. P. Jeune outlined the policy of the board, and pointed out the reasons which had actuated the board in converting Tolmie School into a high school for Saanich. Tolmie, Tillicum and Cloverdale Schools, he said, were the largest schools in Saanich and had been built in the most thickly populated part of the municipality. The logical conclusion, therefore, was that this district was the most obvious place for a high school.

Trustee Tomes amplified the statements of Trustee Jeune, remarking that there was a tendency not to look sufficiently far ahead in educational matters, and stating that by making additions to Tillicum and Cloverdale Schools, the original plans of the architects were being completed.

THE REYNOLDS ROAD SITE

In answer to a question as to whether the Tolmie School was in the same locality as that which had originally been in the minds of the trustees as a suitable site, Trustee Jeune stated that the attention of the school board had first been turned to the suggested property on Reynolds Road, which seemed almost to have been made to order.

The Blankinsop Road and Rock Park sites, on the other hand, had not seemed desirable, for various reasons.

The Saanich Health Centre had also been suggested as a suitable locality, but the proposal had been abandoned because the building was sacred to the memory of those who had fallen in the Great War.

Mr. Hobbs stated that there had been no doubt that the Reynolds Road site was most suitable for the construction of a new high school. "We would certainly have built a school on this site had it been possible," he added. "Unfortunately, it was impossible, and the trustees were forced to turn their attention to what the board honestly believes to be the next best thing."

EXPLAINS STATEMENT

Mr. H. L. Briggs, candidate for the position of school trustee at the coming elections, also addressed a few words to the meeting. He called attention to the fact that he had been reported as having stated that he intended to follow in the footsteps of the trustees of last year. He was anxious that this should not be interpreted necessarily as applying to policy, but rather to the enthusiasm and hard work which had characterized what had been done by the school board in the past.

NO ELECTION IS FORECAST IN ESQUIMALT

Members of Council, School Board and Police Commission Almost Certain to Be Returned

MR. ROBT. STEWART SCHOOL TRUSTEE

When Mr. John R. Collister, returning officer for the Municipality of Esquimalt, glances over the nomination papers of candidates for council, school board and police commission at the appointed hour on Monday afternoon, municipal history will be made in the naval town district.

It is almost a certainty that those seeking re-election and election will take over their stewardships by acclamation. If this occurs it will be the first time in the history of the district that no election has taken place to fill such positions.

"It is the first time in my memory that there has been no election in the district," stated Councillor Alexander Lockley last night. Major J. A. P. Crompton, school trustee, stated about a month ago that he was going to run for council, but, in order to save the ratepayers the expense of an election, he has dropped from the contest and thus retains his trusteeship.

Only one new face will be seen on the school board this year in the person of Mr. Robert Stewart, who will replace Mrs. Isbister, retiring trustee. Mr. Stewart is well known in the district and served on the school board four years ago and therefore has a good insight into educational matters pertaining to the municipality. His return to the board will be greatly welcomed by the present trustees.

Reeve James Elrick will take over the chief magistrate's chair for his fourth term, the last three by acclamation. It was the intention of the reeve to hold a public meeting in the Municipal Hall on Thursday, January 16, and also a "radio night" over Station CFCT.

The council for the year will be as follows, providing that no one comes out at the last minute and files nomination papers: Reeve, James Elrick; councillors, A. T. Farley, Thomas Hadfield, C. H. Smith, W. J. Cox, Alexander Lockley and Albert Heald. The school board will consist of the following trustees, W. H. Dallaway, Alexander Lockley, Major J. A. P. Crompton, Mrs. King and Robert Stewart. Commissioners Sidney R. Bowden and James Painter will be on the police board.

DECLARE OCEAN TO HAVE GONE CRAZY

Earthquakes Under Atlantic Off French Coast Cause Strange Freaks of Sea

BREST, France, Jan. 10.—Extremely heavy seas washed the coast of Brittany last night, from Brest to Lorient, the visitation coming in the wake of earthquakes which lasted from three to sixteen seconds. The phenomena shook the morale of the population, inured though the people are to freaks of the ocean. What disturbed them last night was that there was no wind to account for the waves.

Many fishermen, recently returned from the Newfoundland Banks, where there were seismic disturbances a few months ago, averred that the Atlantic has "gone crazy."

No loss of life was reported from any place along the coast. Several houses collapsed when the earth quivered under the seismic shocks. Comparatively little damage was done by the waves.

Announcements

Electrolysis is a branch of the medical profession and is a safe and permanent method in the treatment of facial disfigurements generally. Miss Hanman devotes her time exclusively to this work in which she has had 20 years' experience. 503 Sayward Bldg.

Women's Canadian Club Bridge and Mah Jong party, Tuesday, January 14, 3 p.m. sharp. Shrine Auditorium, 1037 View Street. Players $1.00, bring cards, etc. Tea guests 50c, at 4:30 p.m.

Your Wedding requires the best in printing for your announcements, invitations, etc. Let us show you samples of our work at reasonable prices. The Colonist Job Printing Department. Phone 197.

The Varex Treatment have removed from Central Building to 924 Selkirk Avenue, Gorge. Telephone 2189.

Late Blooming Rose—Mrs. Rush, of 1275 Rudlin Street, brings to The Colonist office a fine crimson tea rose in bloom from her garden.

Dance well and become popular. The Regent Studio of Ballroom Dancing. Phone 3511.

William Stewart, tailor. New address, Gordon Building, 739 Yates Street.

CANADIAN NATIONAL RAILWAYS

The "Continental Limited" leaves Vancouver 9:50 p.m. daily for Kamloops, Jasper, Edmonton, Saskatoon, Winnipeg, Ottawa, Montreal, making close connection for Maritime and United States points. This train carries through standard sleeper to Chicago via Duluth and also through standard sleeper to Kelowna via Armstrong and Vernon.

CANADIAN NATIONAL STEAMSHIP SERVICE FROM VANCOUVER

Ss. "Prince Rupert" every Monday, 8 p.m., for Prince Rupert, Anyox and Stewart.

Fortnightly service Queen Charlotte Islands.

City & District

Two Fires—Roof fires at 1037 Verrinder Avenue and the corner of Cormorant and Government Streets at 9:05 o'clock, and 12:20 o'clock, respectively, yesterday, were extinguished quickly by the Victoria Fire Department. Little damage resulted.

Reeve Crouch's Committee Rooms—The committee in charge of Mr. William Crouch's campaign for re-election to the reeveship of Saanich, has secured committee rooms at 1203 Broad Street, where supporters of the Reeve's candidature will be welcome at any time during the week.

To Receive Memento—Premier S. F. Tolmie is to have a lasting memento of the Armistice dinner, given by His Royal Highness the Prince of Wales in London to Empire winners of the Victoria Cross. Brought back from London and reconstructed in Vancouver, one of the big red poppy crosses which decorated the Royal Gallery in the House of Lords will be presented to the Premier as a souvenir of the function, to which British Columbia sent five representatives. Major John McGregor, V.C., secured one of the giant Victoria Crosses. It was made by veterans in the Haig poppy factory, London.

INSTALLATION OF USADIANS' LEADERS HELD

President R. H. Oliver and Other 1930 Officials Are Inducted in Posts at Annual Banquet Here

VANCOUVER CLUB SENDS GREETINGS

The 1930 officials of the Usadians Club, headed by President R. H. Oliver, were formally installed in their respective offices last night, at the annual Usadians' banquet, which was held in the Crystal Garden banquet hall. Mr. W. Lloyd Morgan, the retiring president presided.

Those who were inducted into office were: Mr. R. H. Oliver, president; Dr. William Russell, first vice-president; Mr. E. D. Le Lacheur, second vice-president; and Mr. David Sinclair and Mr. J. W. Montgomery, directors. Other members of the directorate are Messrs. W. Lloyd Morgan, Howard F. Dack, James Sherratt and George McCann.

Mr. D. P. W. Maunsell installed the president and two vice-presidents, and the two new directors were installed by Mr. James Parfitt.

Appreciation of the splendid co-operation and assistance of the members of the club during his term as president was expressed by Mr. Lloyd Morgan.

Mr. Thomas A. Brown proposed a vote of thanks to the retiring officers for their efficient administration, which was carried amid applause.

General R. P. Clark, of Vancouver, was a guest at the dinner, and conveyed the greetings of the Kinsmen Club of the Terminal City, of which he is a member, to the Victoria clubmen.

During the evening, Mrs. S. Oliver delighted the gathering with the rendition of two vocal solos, "The Little Damozel" (Ivor Novello) and "Irish Folk Song" (Arthur Foote). Miss N. Sherwood was the accompanist. The new president thanked the artistes for their contribution to the programme.

Following the installation ceremonies, the Usadians and their ladies indulged in dancing, which brought the successful function to a termination.

The Rhyming Optimist

By Aline Michaelis

INVIOLATE

He may not will it so, but every man
Has deeps of being wholly unrevealed;
Nor can he lift, for even a moment's span,
The veil which keeps this secret self concealed.
Although he whisper to some kindred mind,
"Come near to me, and I will tell you all."
These will be keys desire can never find,
Fleet dreams and visions will elude his call.
Whatever languages he may command,
His speech will fail him, he cannot convey
His inmost thought nor with love's eye, love's hand
Can ever tell what most he longs to say,
Door after door, unopened, still will wait
To keep the soul secure, inviolate.

Painful Boils

One After the Other Broke Out On Arms

Miss K. Rudd, 1100 Victoria Drive, Vancouver, B.C., writes:—"About a year ago I was troubled with boils. They broke out on my arms, and no sooner was one healed than another would come to take its place. I suffered great pain with them, and tried different medicines and ointments, but they did me no good.

"I was advised to take BURDOCK BLOOD BITTERS and, my, what relief I got; soon my skin was as clear as before."

Put up only by The T. Milburn Co., Limited, Toronto, Ont. (Advt.)

Phone 885

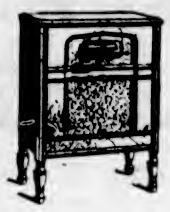

Rogers Lowboy, $208
Victor Lowboy, $255
Victor-Radio with Electrola $375
On Easy Terms

—and we will deliver the Rogers or Victor Radio of your Choice.

There's no need to come down town — just phone 885

FLETCHER BROS. (VICTORIA) LTD.
1110 Douglas Street

WAR TAKEN FROM HEAVEN TO EARTH

Bible Subject Treated in the Light of Contemporaneous History

Treating the conflict spoken of in Revelation, chapter thirteen, as growing more intense, Pastor H. C. Ernison will speak at the Seventh Day Adventist Church, 2721 Graham Street, on "War in Heaven transferred to this earth: who started it and what was it about?"

Trustee Brooks Is Endorsed For Re-election

The Ratepayers' Association of Ward Six, Saanich, at its annual meeting held at Temperance Hall, Keating, endorsed the candidature of Mr. J. L. Brooks for the position of school trustee. Those at the meeting had the opportunity of hearing Trustee Brooks discuss the school question when he explained the position of the board with respect to the high school policy. His explanation rather conflicted with the policy advanced by Councilor Hagan.

The endorsement of Mr. Brooks was moved by Mr. W. D. Mitchell, seconded by Mr. H. E. Tanner.

APARTMENT BLOCK IN FAIRFIELD TO BE READY BY FEB. 15

Work started on Monday on the Savage Arms Apartments, 1325 Fairfield Terrace, the property of Mrs. T. O. Mackay, of this city. It will comprise five suites that will include many special features, and when completed will be as modern as anything of its kind on the Pacific Coast.

The apartment will be located within its own private grounds, which will include a tennis lawn for the use of the tenants.

It is expected that these suites will be available on or about February 15 of this year. Douglas, Mackay & Company (Victoria), Limited, are acting as agents for the owner.

Construction is under the supervision of Mr. Joseph Knight, who has had a wide experience in apartment house construction.

REV. H. NIXON ON CHRISTIAN COMRADESHIP

"Christian Comradeship" is the subject chosen by the pastor of Fairfield United Church, Rev. Hugh Nixon, for the morning service. At this service Miss Grace Platt, soprano soloist, will sing "Fear Ye Not, O Israel," and an anthem will be rendered by the choir.

In the evening the pastor will preach on "Happy Christians." Mrs. C. Kemsley will sing "I Heard the Voice of Jesus Say" (Rathbone); ladies' quartette; "Choral Hallelujah of 17th Century" (Horne) by Mesdames C. C. Kemsley and H. Hammond and Misses Grace Platt and Mary Piercy.

MRS. GORDON GRANT IN SPECIAL TOPICS AT UNITY CENTRE

The services to be held at the Unity Centre on Sunday will be unusually interesting owing to the subjects which will be discussed. In the morning at 11 o'clock, after the children have had their sermonette and have given their song, Mrs. Gordon Grant will speak on "Is Man Master of His Fate?" In the evening she will discuss "What Is the Christ Consciousness?"

On Tuesday afternoon at 2.45 o'clock the rest and healing class will be held. The subject for study will be "Answered Prayer." On Thursday at 8 o'clock the senior class of the correspondence school will meet. On Friday at 2:30 o'clock the junior class will begin their studies. Anyone desiring to attend any of the services or classes will be welcomed.

AND NO WONDER

He dashed into the electricians' office, his face flushed with anger.

"Didn't I ask you yesterday morning to send a man to mend my door bell?" he roared; "and didn't you promise to send round at once?"

"But we did send, sir," broke in the manager. "I'm quite sure of it. Hi, Bill!" he called to one of his workmen. "Didn't you go round to Park Lodge yesterday to do that job?"

"Yes," replied Bill. "I went round all right, and I rang the bell for ten minutes, but I couldn't get an answer, so I guessed they must all be out."

Radiant Heaters

for that chilly room give real comfort, and are priced at $4.40 and Up.

See our display at 1121 DOUGLAS STREET (Cor. View)

Hawkins & Hayward
Electrical Quality and Service Store

Rubbers
Guaranteed Quality
All New Fresh Stock
DON'T PAY MORE

Children's - 65c
Misses' - - 75c
Ladies' - - 85c
Boys' - - 95c
Men's - - 99c

Stewart's
TWO STORES
1321 1613 DOUGLAS

Indigestion
And All Stomach Disorders
Take Our Herbal Remedies
Descriptive pamphlets on Loss of Manhood and Disorders of Men, on Ills of Women, on Skin and Blood Diseases; also one on Herbal Treatment of Chronic Diseases, with advice. In plain envelope, free by mail. Open hours, 9 to 6; 7 to 8 on Mon., Thurs. and Fri. only.
THE ENGLISH HERBAL DISPENSARY, LTD.
1509 Davie St. Vancouver, B.C.
Canada's Only Qualified Herbalists

OK COAL
The users of OUR COAL daily give the OK
When You Order
Nanaimo Coal
you are assured fuel with a 75-year-old reputation for quality.
PAINTER & SONS
617 CORMORANT ST. PHONE 536

HERMAN'S
735 YATES ST.
LATEST FASHIONS ALL THE TIME
WITH 12 PAYMENT SERVICE
AT CASH PRICES

CONFERENCE ON SEAPLANE BASE LOCATION

Continued from Page 1

of these regulations if such craft crosses or goes upon such area after reasonable warning by signal or otherwise."

Colonel Wilby said that according to his interpretation of the above section, seaplanes and water craft could not both operate in the Inner Harbor, owing to the restricted waters of the harbor, if the air regulation is enforced.

Major H. Cuthbert Holmes, on reading the section referred to, said he interpreted the words "seaplane station" to be the restricted area of water within which aircraft would be moored. If this were the case, he stated, the open waters of the Inner Harbor would not be interfered with by this regulation and the harbor would be open to both aircraft and water craft.

MATTER FOR EXPERTS

Alderman Straith declared the industrial committee of the council were not experts in the matters of water navigation or air travel and must be guided by the opinion of experts on these affairs. "Squadron Leader McLeod has given his approval to the Erie Street site as the only one suitable for a seaplane base in the vicinity of Victoria, and there was no objection forthcoming from any department at that time, and as a consequence the authorities at Ottawa gave their approval to the Erie Street location."

The industrial committee yesterday felt that it was not competent to interpret the air regulation which was under consideration, and decided to invite Squadron Leader J. L. McLeod, of Jericho Beach, who is in charge of the Dominion air services in British Columbia, to meet the committee and the Chamber of Commerce port development group on Monday next, at the City Hall, for the purpose of interpreting the said section.

The City Council has approved the Erie Street site for a seaplane base, and authorized the industrial committee to enter into negotiations for the development of the site. Negotiations in this regard are now pending.

Those present at yesterday's conference were Mayor Anscomb, Alderman W. T. Straith, Alderman E. S. Woodward, Alderman W. H. Cullin, Mr. James H. Beatty, M.P.P., Captain Cyril D. Neroutsos, Major H. Cuthbert Holmes, Captain George McGregor, Mr. Duncan D. McTavish, Colonel A. W. R. Wilby, Mr. Lincoln Smith and Mr. George I. Warren.

Pipes Threatened By Frost; Inspector Issues Warning

THE city authorities, through Mr. James Barr, building and plumbing inspector, warn householders to protect their pipes on account of continued frost.

MEXICO MAY JOIN NATIONS' LEAGUE

President-Elect Returning Home With Long List of Reforms He Will Propose for Country

By A. ALCANTARA PASTOR

(Copyright, 1930, by The Chicago Daily News Foreign Service.)

MEXICO CITY, Jan. 10.—Settlement of the foreign debt and the claims of foreigners against the Mexican Government for damages incurred during the revolution, will be paramount among the problems of his coming administration, according to a statement granted by President-Elect Pascual Ortiz Rubio to the newspaper Imparcial of Guatemala. Senor Ortiz Rubio voiced his executive policy in the United States, whence he is hastening back after a brief tour with his family and other relatives, to patch the rift in the National Revolutionary party which occurred during his absence.

Settlement of the agrarian debt, meaning payment for the lands seized for distribution among towns and villages lacking communal lands, will also be considered the most important internal problem of his regime, is promised by the President-Elect.

LOOKING TO LEAGUE

Senor Ortiz Rubio's statement, which is published here today, also contains a passage which leads to the belief that Mexico may change its attitude with regard to the League of Nations. It declares that participation by Mexico in the league's work "would serve to cooperate for universal peace." This, coupled with the fact that Emilio Portes Gil, retiring President, appointed a Mexican observer at Geneva recently, apparantly indicates the possibility that this country will finally decide to accept membership.

As revealed in his interview, the President-Elect also sympathizes with the idea of building a strong Spanish-American fleet, and he will help to carry out such a plan if Mexico's finances permit.

An iteration of the main issues of his internal policy, as he announced, includes: Allotment of lands in continuation of the agrarian policy of his predecessors; enforcement of the Labor bill if enacted by Congress; protection of capital if investments are made in accordance with the laws of the country; building of irrigation works, highways and railways; development of water transportation where the rivers offer superior means; opening of more rural schools, and the establishment of a mining bank to help small miners.

Juvenile Court, A.O.F. Has Annual Banquet

The Juvenile Court, Court Liberty, Ancient Order of Foresters, met at the Foresters' Hall, Cormorant Street, last evening for the annual banquet. After supper, served at 6:30 o'clock, and at which a big crowd of juveniles was present, the regular monthly meeting was held, with installation of officers for the ensuing term.

The business meeting was followed by an enjoyable concert, to which parents and other friends were invited. Before a capacity audience an excellent entertainment of songs and dances was given by Messrs. Tommy Larmen and Teddy Scraggs, Miss Dolly Rutledge and pupils of Miss Gaskill. Dances included the Irish jig, Dutch dances, a Polish mazurka, a skirt dance, "The Puppets," "Lady Vanity," "Lace and Grace," "Playtime," "Weymouth Chimes" and clog waltz.

At the close of the evening candies and fruit were distributed among the smaller children, and a very hearty vote of thanks was passed to Misses Gaskill, Agnes Kennedy, Frances Merryfield, Dena Pastro, O. Lamerton, Joyce Thomas, Oust, Phyllis Roberts, Dora Roberts, Beryl Yates, Dora Curtis, Beatrice Edward, Dorothy Inglis, Christine Diever, Hilda Hurst and Dolly Rutledge and Messrs. Scroggs, T. Larman, Barrie Taylor and Gaskill.

Punishment must be sure and swift, and sentimentality must not be mixed up with it.—Edgar Wallace.

ROAD URGED AS NECESSITY FOR ISLAND

Continued from Page 1

about thirty-one persons. He pointed out in this connection that in view of the scattered character of the settlement there, the obtaining of this number of signatures in the short time available, meant that all who had seen the petition had endorsed it.

Another letter which Mr. Harrison read came from the Bamfield Good Roads Association, and accompanying this letter, which favored the building of the road, was a petition signed by some 220 residents of Bamfield and vicinity in favor of the work, and also making the suggestion that work might be started from Bamfield and continued southerly in the direction of San Juan.

Mr. Harrison, in addressing himself to the subject, pointed to the fact that the road would serve a lot of people. There were many autos in the sections petitioning and a road was needed.

FAIRNESS ALL ROUND

At the same time, he said, he was not asking that this road be built at the expense of having to stop work on the other main highways of the province. What he did wish to urge upon the Government was the fact that if it was found that the ocean highway and the West Coast road were important that they should rank with the other roads in importance and be carried along, without embarrassing the rest of the country.

Mr. Harrison said that there had been good work done on the highways by the department. He alluded to the fact that Vancouver Island was cut off from the rest of the province. The Ocean Highway and the West Coast Road were of vital importance to the city of Victoria and the Island.

He said that he would not touch upon the many arguments in favor of the road alluded to, in view of the fact that these before had been argued before the Government, which he realized was busy, and there should not be the time taken up on the representation of the subject.

VALUE TO TOURISTS

Major H. Cuthbert Holmes, who was also asked to speak, said that the city of Victoria had spent a lot of money on advertising the Island as a tourist resort. There was now being felt the results of this advertising, and many were coming. The visitors, however, did not stay long enough.

The construction of this highway route would supply a further inducement for them to remain.

There were, said Major Holmes, something like 130,000,000 people on the continent. A large part of them lived out of sight of the ocean. He believed that if the ocean road was built out from Victoria it would be found that there would be a lot who came here would go out over it in order to see the ocean. He was of the opinion that this road was a major necessity for the Island.

There were present at the meeting with the minister Mr. Reginald Hayward, M.P.P., and Mr. J. H. Beatty, M.P.P., Mr. P. B. Fowler, president of the Chamber of Commerce; Mr. C. L. Harrison, chairman of the special committee; Major Cuthbert Holmes; Reeve E. G. Hayward, of Oak Bay; Mr. George I. Warren, publicity commissioner for the city; Mr. J. L. Beckwith, Mr. J. Parfitt, Mr. J. M. Hatt, Alderman W. T. Straith and Mr. Fred McGregor.

ANCIENT RUINS AROUSE WONDER

Prof. Macmillan Brown, of Christchurch, N.Z., Well-Known Ethnologist, Writes About Ponape

Professor Macmillan Brown, of Christchurch, New Zealand, famous as the author of "The Riddle of the Pacific," a volume dealing with the mysterious monoliths of Easter Island, and well remembered by many Victorians who met him during various visits here, is again before the public as the author of "Peoples and Problems of the Pacific," in the course of which he discusses another extraordinary ruin which he has examined on the tiny member of the Caroline group and lies 9 degrees north and 159 degrees east. On this islet, "hundreds of miles from everywhere and thousands of miles from any continental area or route of prehistoric traffic," he has traced the foundations of a far vaster city than any of the famous ruins of South or Central America.

"I have wandered over the inexplicable, untraditioned megalithic city of Tiahuanaco to the south of Lake Titicaca, on the Andes, 14,000 feet above the sea; over the tremendous walls of the fort of Sachsahuaman that dominates Cuzco; over the forest-buried ruins of Central America; but no megalithic ruins have so deeply impressed me as this of Metalanim, on the southeast coast of the little island of Ponape," writes the professor in his book. "The builders of the American cities had vast areas of land to exploit, doubtless covered and cultivated with the toil of millions. This is a far vaster city than any of them. It has none of the carving or sculpture that adorns the ruins of Central America, and even of the Andes. Its gigantic stones were shaped and tooled by the hand of nature; they are basaltic crystals, varying in facets from four to eight. But even when all this is granted the problem is ten times harder to explain than these great American cities that were most of them ruins when the Spaniards came.

THIRTY-TON STONES

"The area covered greatly transcends anything to be seen in America. The stones were on the average even greater than those that the Incas dragged such long distances and placed. Many of them must be thirty tons in weight, and how these could be quarried out of their cliffs, transported twenty miles away, and set in their places on walls that in some cases must have been more than thirty feet high, and without any of our modern methods or machinery for their manipulation, is a question that can only be partially and conjecturally answered. But the mystery of mysteries is whence the muscle and the sustenance could have come out of this archipelago of islets sufficient to quarry, transport and erect these countless beams of stone.

"It sounds like a dream; but there is nothing dreamlike about the structures. The stupendous walls have stood the wear and tear of thousands of years, and they will be standing, if the waters fail to engulf them, when all the existing cities of the world have mouldered into dust or are getting disentombed from their mounds, like ancient Babylon. Twenty thousand years hence they will look as fresh and impressive as they do today in spite of the dislodging growth of giant breadfruit trees, cocoanut palms, and the flail of periodical typhoons. Many of the Titanic stones have been hurled from their places, perhaps by the hand of man, but mostly by the hand of nature, and are strewn about the courtyards; but that was from perilously ambitious heights to which the walls had thinned off. Now the walls are truncated and lowly, none of them more than thirty feet high, and many of them fifteen feet thick. Only modern weapons of destruction and modern machinery could further disintegrate this Titanic city built in the ocean.

STREETS ARE WATERWAYS

"One of the most striking things about this great city is that it is a Venice. With Kubary and Christian, I agree against Darwin and Hale, that there is no evidence of subsidence here, of a land-city sinking into the sea. The streets are manifestly waterways, as those of Venice in the Adriatic; the colossal breastworks on either side of them are all above low tide; the buildings have been erected on islands that have been plainly laid on the reef by the hand of man. The reef is perhaps at its narrowest here; but it is a level platform, the outer edge of which stands over oceanic depths. Right behind the greatest building there is a sheltered nook in a canal, where even at ebb tide a canoe could be launched into the wide ocean, clear of reef and surf. Round about the city is a megalithic breakwater, vulnerable only at this point, yet easily guarded by a small cordon of soldiers or canoes. But in this havenmouth have been dropped heaps of great stones, as if to blockade it against an invader by sea."

POWER

Health Service of the Canadian Medical Association.

Power is a word which we frequently use. Mechanical or electrical power is now constantly in use, so much so, in fact, that we do not give much thought to the conveniences and comforts brought to us by application of power. Certain individuals are admired, envied, or feared because of their power, and, among them, are those who properly use such power and, unfortunately, those who abuse it. In many ways, personal power represents success because the individual who has gone ahead and reached the peak in his particular line of work has generally attained to power in that field.

In any and every type of work, we are helped to success if we possess physical and mental health. No individual is able to do his best work unless he has health. He may do good work, his achievements may be well above the average, he may even excel, but unless he has health, he cannot attain his full measure of success. If he has not health, he has not developed his capacities to the full, and, unless these capacities are fully developed, he has not reached the peak of efficiency.

Work, play, rest and sleep in moderation are all necessary. Overwork to the point of fatigue, overplay resulting in undue strain, lack of rest and sleep which the body requires in order to regain and store up energy—any one or all of these may result in stress which lower physical and mental efficiency and so decrease personal power. The individual who is apparently defying the law of moderation with impunity suffers in loss of personal power, although this may not be immediately apparent, and the day will come when he must pay the penalty in an obvious way.

In order to do our best work, in order to enjoy our play, in order to live happy lives, we should not lose sight of the fact that work, play and rest all have their time and place, and that they should all be taken in moderation. The long grind is a mistake. Better work results if its progress is broken by periods of relaxation either at play or at rest.

Questions concerning health, addressed to the Canadian Medical Association, 184 College Street, Toronto, will be answered personally by letter.

TO SURVEY MISSION FIELD

Rev. George A. Wilson, D.D., superintendent of missions for Western British Columbia for the United Church of Canada, will arrive in the city today for the purpose of surveying the various mission fields adjacent to this city. He will be the preacher at Esquimalt United Church on Sunday morning, and will speak at the service in James Bay United Church in the evening.

With the Ex-Service Organizations

In Victoria and District

AMPUTATIONS ASSOCIATION

The local branch of the Amputations Association held its annual general meeting and election of officers on Thursday evening, resulting in the following officers being appointed for the present year: President, A. Palmer; first vice-president, J. Davey; second vice-president, F. S. Maddock; secretary-treasurer, A. M. Horne; executive officers, Comrades B. Walls, H. R. Riches, T. Costello, F. Sargent and A. E. Pellowe.

TUBERCULOUS VETERANS

A meeting of the executive of the Tuberculous Veterans of the Canadian Legion, B.E.S.L., will be held on Tuesday, January 14, at 7:30 o'clock, in the club rooms, Law Chambers, Bastion Square.

TUBERCULOUS VETERANS DINE

Ladies' Auxiliary of T.B. Section, Canadian Legion, Make Excellent Hosts

Members of the Tuberculous Veterans Section of the Canadian Legion of the B.E.S.L., were the guests of their Ladies' Auxiliary at the annual banquet held in the New Thought Temple, 720 1-2 Fort Street, last night. After Dr. Clem Davies, pastor of the City Temple, had invoked his blessing, all sat down at the prettily decorated tables and enjoyed the sumptuous feast provided.

Following the banquet Dr. Clem Davies gave a short address, and from then on the fun began. A lengthy but much appreciated programme of entertainment followed with the following artists contributing: Mrs. Dearborn, readings; Mrs. Travis, songs; Miss Lewis, readings; Miss Smith, piano selections; Miss Williams and Miss Lewis, vocal duets, and Mr. Booth, songs. The latter also led the community singing, one part of the programme in which all took part.

Near the close of an enjoyable evening, Mr. Robert MacNicol, secretary of the Provincial Command of the Canadian Legion, visited the scene of the function and spoke briefly on the growth of the Canadian Legion and its Ladies' Auxiliaries.

Mrs. Laing was the convener of the programme, while Mrs. Crocker, president of the Ladies' Auxiliary, occupied the chair.

FARMERS FINISH CONVENTION WORK

Manitoba Agriculturists Complete Agenda and Pass Resolutions on Variety of Subjects

BRANDON, Jan. 10.—Policies of the United Farmers of Manitoba had been outlined for another year when the four-day annual convention closed tonight. Out of a pile of more than half a hundred resolutions about two dozen emerged bearing the seal of the farm assembly's approval. Almost three-quarters of the accepted resolutions of the entire convention were approved on the last day.

For the first time in many years the annual session terminated, however, without a heavy rush of unfinished business. Ten of the resolutions passed on the final day were addressed to the attention of the Provincial Government.

POLICY FOR FUTURE

An industrial training school for delinquent girls should be established in Manitoba in the near future, said one resolution. Another indorsed the Provincial Government's proposal to establish public health areas and to employ municipal doctors.

Protection for deserving farmers was sought in a resolution asking institution of a system of debt adjustment to prevent foreclosures in certain cases, and a requested amendment of the Executions Act would make the number of farmers' work horses exempt from seizure six instead of only four.

Hunt Club Ball Adds Steeplechase Feature

At the Victoria Hunt Club ball, on Wednesday, January 22, there will be one innovation, a steeplechase. Owners will be chosen by lots from the assembled guests, and six horses will go to the barrier.

The horses are as follows:

1—Faith, by Good Luck-Keep Going.
2—Hope, by Pandora-Hang On.
3—Charity, by Give Away-Despair.
4—Wine, by Sporting Blood-Gone Reckless.
5—Women, by Joy-Despair.
6—Song, by Choral-Inebriate.

All these horses are well known on the Coast—Wine, Woman, Song and Hope having run well at the Nanaimo Hunt Club ball. In fact, the Nanaimo dope sheet says that Wine, Women and Song are a hard combination to beat. Women may act badly at the barrier, while Wine fears no hazards except the water jump. In any case, the two new entries, Faith and Charity will have to run on their best form in order to be in the money.

This ball has every evidence of being the outstanding party of the year, and tremendous preparations are in hand. The tickets are going splendidly, and it is requested that those who have not already bought but who are desirous of being present, signify their intentions immediately, as indications are that admissions will not be available after Tuesday.

Big representations of the Army and Navy will be present, while several parties are coming from Nanaimo and Duncan and some from Vancouver. Several members of the Tacoma Riding Club will also be at the ball.

Tickets may be reserved by telephone or letter at the office of G. A. Stimson & Company, Limited, or at the Dominion Bank, Yates Street.

"Men are always thinking of production and leaving distribution to take care of itself."—George Bernard Shaw.

HUDSON'S BAY BUILDING IS APPRECIATED

Colonnades Much-Admired Feature of New Store Addition at Calgary—Construction Makes Record

PRACTICALLY ALL MADE IN CANADA

"It is the Hudson's Bay Company's New Year's gift to Calgary," P. J. Parker, general manager in Western Canada for the company, remarked while on a tour of inspection of the beautiful colonnades in front of the Hudson's Bay store on First Street West and Eighth Avenue, which were opened to public on New Year's Day.

Accompanied by F. M. Johnston, manager of the Calgary store; A. H. Doe, controller of store construction and a number of prominent Calgary citizens, Mr. Parker viewed the completed colonnades, which have improved greatly the appearance of the busiest corner in the city, on Thursday morning. He expressed utmost satisfaction upon the completion of the beautiful architectural work under the supervision of Mr. Doe.

THOUSANDS VIEW STORE

All day Wednesday and Thursday, thousands of Calgarians thronged the spacious pillared arcade and viewed the attractively decorated store windows.

"It is a great source of satisfaction to us that we were able to secure practically all the materials for the colonnades from Canadian sources," Mr. Doe told the Herald. Only in the case of the terra cotta, which is not available in Canada, and the Italian marble used in the windows were we compelled to go to foreign markets."

Mr. Doe emphasized the fact that the huge pillars are made of Quebec granite, that the beautiful bronze work surrounding the windows was made in Canada and that the oak flooring for the windows as well as the flooring of the colonnades came from Canada. The colonnades and the store addition were constructed by Bennett & White, a Calgary firm, while Canadian architects were employed.

The unique flooring utilized in the windows was the cause of much comment. Oak and teak sections of wood are cleverly placed to form intricate and handsome patterns.

CONSTRUCTION RECORD

Gratification was expressed by officials of the company upon the rapid progress which has been made in the erection of the store addition. Then entire building will have been completed by the end of January and in the short space of eight months, a four storey building will have been torn down and a six storey building, surrounded by colonnades erected. This is believed to constitute a Canadian building record.

Extensive changes are to be made to the old store to bring it into conformity with the addition. The main floor for instance, is to be of Tennessee marble throughout. A large telephone exchange to serve all departments is being installed and a miniature hospital, with wards for men and women is being provided.

Expectations are held that everything will be in readiness for the formal opening of the store during March. Practically the entire building, with the exception of the sixth floor, is now completed and during February store fixtures will be installed and the departments re-arranged.

TWO ADDRESSES TO FEATURE SESSION

Rev. Dr. Wilson Will Be Chief Speaker at North Saanich Social Club Gathering

Rev. W. G. Wilson, D.D., will address the North Saanich Service Club on Tuesday with regard to his recent European tour. This will be his first address to the club. The gathering will take the form of a supper and social.

Following the practice adopted by the management, another short talk will be given on business subjects, on this occasion by Mr. N. W. Lamont, manager of the Growers' Wine Company, on "The Marketing of the Loganberry Through Wine."

Mrs. W. Watson, soprano; Miss Madge Wallace, danseuse; Mr. A. Watson, violinist; Mr. Jasper Spencer, baritone, and Mrs. Ethel Reece Burns, dramatic reader, will contribute to the programme.

Dancing will follow later in the evening.

Tickets are available at the Sidney Pharmacy, Captain Nat Gray, at Saanichton, and the Toggery Shop, Pemberton Building.

St. Paul's Pastor To Give Recipe for Happy New Year

In St. Paul's Presbyterian Church, Henry Street, Victoria West, the minister, Rev. J. S. Patterson, will deliver inspiring and comforting messages at both services tomorrow. At 11 o'clock the subject will be "How to Have a Year of Happiness," and in the evening the message will be "Days of Health and Strength."

The annual congregational meeting will convene on Thursday, January 16, at 8 o'clock. The year's progress will be reported by the different organizations and officers will be elected. Refreshments will be served by the ladies of the congregation.

Missionary Society

The annual presbyterial meeting of the Women's Missionary Society of the Presbyterian Church will be held in St. Andrew's Church on Tuesday, January 14, at 2 p.m., when the various reports of the year's work will be given. An interesting feature of the meeting will be addresses given by Mrs. Leddingham, of Vancouver, provincial secretary, and Miss Laura Pelton, field secretary. All members of the missionary societies are urged to be present. On Wednesday, Miss Pelton will address a meeting in St. Andrew's Church, to which all men and women of the Presbyterian churches in the city are invited. On Friday Miss Pelton will speak to the young people of the church.

"Man was born to sorrow—when he gets too old to fall in love he gets out."—Lord Dewar.

NEW METHOD LAUNDRIES LTD.

BRUNSWICK 75¢ BLACK SEAL RECORDS

Hear the New Records You'll Find Them All Here!

RADIO-LECTRIC LIMITED
635 Fort St. Phone 3111

SEND FOR Ryders SEED CATALOGUE

which contains a full list of old and new favourite flowers—flowers which you knew in your childhood days in Old England, many coloured plates and photographs of beautiful flowers.

This Catalogue also contains list of vegetable seeds of all kinds

Write to-day for your copy to P.O. Box 561 Ottawa.

Orders for seeds must be sent direct to

RYDER & SON (1920) Ltd.
St. Albans, England.

PRINTING LITHOGRAPHING

WE PRINT

—Effectively
—Accurately
—Promptly

THE COLONIST

Commercial Department
Phone 197 Broad Street

BOOKBINDING PAPER RULING

Your Grandfather —and grandmother probably kept Grove's Laxative BROMO Quinine in their home. Its reputation as a remedy for colds and headaches has been handed down through two generations. Refuse substitutes.

At all druggists 30c

Grove's Laxative BROMO QUININE Tablets

Successful Since 1889

This tea has that flowery fragrance you will enjoy

"SALADA" TEA

'Fresh from the gardens'

Old Canton Chinaware

ALMOST AT YOUR OWN PRICE

Tea Sets, Teapots, Sugar Bowls, Cups and Saucers, Plates, Platters, Bowls, Soup Turreens and Dishes of Every Description

Great Reduction

in

Silk, Silk Kimonos, Silk Lamp Shades, Screens, Grass Linen, Antique, Ebony Furniture, Ivory Ware, Baskets, Vases, Etc.

LEE DYE & CO.

715 View Street

Copp's JANUARY SALE

Commences Today

HUNDREDS OF PAIRS OF SHOES REDUCED FOR QUICK CLEARANCE. MEN'S, WOMEN'S AND CHILDREN'S SHOES ALL INCLUDED IN THIS GREAT CLEARANCE SALE.

Savings

SPECIAL! Men's Shoes

Genuine Goodyear welts, leather soles; round or spade toe styles. Sizes 6 to 10. Sale Price 3.34

Men's Work Boots

Plain toe or toecap styles. Sizes 6 to 11, $3.95

Boys' School Boots

Panco soles, solid leather; inner soles. Sizes 1 to 5. Regular $2.75. Sale Price $1.98

Women's Smart Footwear

Patents, Browns, Blacks; Ties, Straps, Pumps, Buckle Pumps; low, medium or spike heels. Sizes 3 to 8. Values to $4.85. Sale Price 2.94

Growing Girls' Oxfords or Strap Shoes

For School or Dress Wear. Brown or patent leathers. Sizes 2½ to 7. Sale Price $2.94

FIRST QUALITY RUBBERS AT SAVING PRICES

Men's 6-Eyelet Gum Boots. Sizes 6 to 11 $2.25
Men's All-Red 6-Eyelet Gum Boots. Sizes 6 to 11 $2.65
Men's Knee Gum Boots, rolled edge soles. Sizes 6 to 11, $2.99
Women's Overshoes, fleece lined for warmth; snap quick fasteners; splasher cuffs. Sizes 2½ to 8 $1.95

COPP'S SHOETERIA LIMITED

613 Yates St., Victoria

NEXT DOOR TO THE POODLE DOG CAFE

Social and Personal

Personals, Parties Visitors

Tea for New-Comer

Mrs. W. H. Vickers, 330 Moss Street, entertained at the tea hour yesterday afternoon in honor of Mrs. John Dore, formerly of Prince Rupert, who, with her husband, Mr. John Dore, of the Dominion Telegraph, has come to make her home on Newport Avenue, Oak Bay. The drawing-room and dining-room were charmingly arranged with chrysanthemums, and on the tea table, which was presided over by Mrs. H. Geake, a pretty bowl of bronze and white chrysanthemums was used effectively. Miss Kathleen Sceats and Miss Leslie Macdanold assisted the hostess in serving tea. The guests, who included many former Prince Rupert people, were Mrs. Kenneth Hughes, Mrs. T. E. Morrison, Mrs. J. Meldram, Mrs. S. Hobbis, Mrs. J. H. Hudson, Mrs. H. Berryman, Mrs. Stapledon, Mrs. J. H. Rogers, Mrs. D. McCleod, Mrs. H. Stenton, Mrs. C. V. Clarke and Mrs. Siddall.

* * *

Burnside Social

Mr. Fred Harman, a member of the Burnside Club, will be host-member at the social tonight at Hampton Hall. There will be a bachelor selection of prizes for the winners of the game, which will start at 8:15 o'clock.

* * *

Hostess at Tea

Mrs. W. C. Thackray entertained at tea yesterday afternoon at Work Point Barracks in honor of Mrs. C. R. H. Taylor, who with her husband, Commander Taylor, will leave next week for England.

* * *

From Vancouver

Mr. and Mrs. Charles Henley, of Vancouver, are spending the week-end in Victoria as guests of Mrs. John M. Carson, Newport Avenue.

* * *

Back From Vancouver

Miss Yoder Pemberton has returned from Vancouver, where she has been spending the past week visiting friends.

* * *

Here From Montreal

Miss Marguerite Hubbell, of Montreal, is visiting her brother-in-law and sister, Major and Mrs. Allan Swinton, Gorge Road West.

* * *

To Leave for South

Mr. and Mrs. C. H. Carpenter and family, Uplands, will leave tomorrow morning for California, where they will spend the balance of the Winter.

* * *

From New York

Miss Ann Stanley, of New York, is the guest of Mr. and Mrs. M. P. Barnes, 1310 Dallas Road.

* * *

Leaving for South

Mr. and Mrs. W. A. Davis and family, Quadra Street, are leaving today for a motor trip to California.

* * *

From California

Miss Gladys Crewe-Read was a passenger on the Emma Alexander returning to Victoria yesterday.

"The recognition of a danger is the first step towards escape from it."—Erich Maria Remarque.

Beach HOTEL
OAK BAY (VICTORIA) B.C.
Get away from all domestic cares and spend a
Peaceful Winter
as our guest.
Enjoy the artistic colour schemes, different in each room; the large
Log Fires
in the public rooms; the tiled grates in the private suites.
Rates for Room and Bath as low as $150 a month, including three perfectly cooked meals a day.
PHONE 5500

HOMES
Furnished on Easy Terms
STANDARD FURNITURE COMPANY
739 Yates

Continuous Clarification System Used
Sanitorium DYE WORKS
of Canada Limited
Fort and Quadra
Phone 5300
Try the Victoria Service—There's None Better

HERMAN'S
WOMEN'S APPAREL
735 YATES ST.
LATEST FASHIONS
12 PAYMENT SERVICE
CASH PRICES

Delegates Chosen for World-Wide Meeting

The quarterly meeting of the Mothers' Union was held at St. Mary's Hall, Oak Bay, on Wednesday. The president announced that Mrs. Sydney Oliver, diocesan secretary, and Mrs. Horace Hamlet had been appointed by the diocesan council to represent Columbia Diocese at the world-wide conference in London in July, and it was decided by the meeting that a collection shall be taken at the next meeting, in March, which they shall present in a sealed bag at the thanksgiving service in Westminster Abbey on July 24 as an offering from Columbia Diocese. A vote of sympathy was passed to Mrs. Thomas and Mrs. Hamlet on the death of their aunt, Miss Sweet. A most interesting letter from Mrs. Walker, a new member at Quathiaski Cove, was read describing conditions there. The president, Mrs. Cropper, gave an account of her visit to the Mothers' Union Branch in Vancouver, and also delivered a new year's message to the members, giving them as a motto for 1930, "Let your manner of life be worthy of the Gospel of Christ," and urging them to remember it was an honor to work for God's Kingdom. Mrs. Cockshott, enrolling member for Shawnigan Lake, gave a most helpful address on the responsibilities of mothers, stressing the fact that the foundation of habits, physical, mental and religious, cannot be laid too young.

St. Barnabas' Guild Elects New Officers

The annual meeting of St. Barnabas Guild was held in the schoolroom on Thursday afternoon with the rector, Rev. N. E. Smith, in the chair. Reports of last year's work were read and adopted. The treasurer presented the financial statement, which showed the guild had a very successful year and several new members had been enrolled. The following officers were elected by acclamation: President, Mrs. P. E. Corby; honorary secretary, Mrs. Dyer; honorary treasurer, Mrs. White, this making her fourth year of office as treasurer; Mrs. Bassett, vice-president; executive, Mesdames Gredrim, Jones, Neller, Moffat and Miss Rayment.

The activities for the first of the year will be a whist drive, which will be held in the schoolroom on Thursday, January 30.

QUIET WEDDING IS CELEBRATED

A quiet wedding of interest took place on Wednesday evening at the First United Church, when Rev. Dr. W. G. Wilson united in marriage Frances Harkness (Fanny), third daughter of Mr. and Mrs. D. McKenzie, 2821 Shelbourne Street, and Mr. George Edward Campion, only son of Mr. and Mrs. S. Campion, Savannah Avenue, Saanich.

Given in marriage by her father, the bride looked charming in a gown of white taffeta, made with close-fitting bodice and flounced skirt of uneven hemline, stitched with silver and trimmed with brilliants. A beautifully embroidered veil of net was arranged cap fashion and held in place with a half circlet of orange blossoms and clusters at either side. She carried a bouquet of Ophelia roses and white carnations.

Miss Mae Jacob was the only attendant, gowned in palest blue georgette and a bandeau of brilliants in her hair. Her bouquet was a shower of pale mauve chrysanthemums and pink carnations. Mr. David Shand was best man.

Following the service, a reception was held at the home of the bride's parents, at which only immediate relatives were present.

Mrs. D. McKenzie and Mrs. Campion assisted in receiving.

The supper table was centred with a three-tier wedding cake and adorned with pale pink candles and streamers of mauve and pink ribbon.

Mr. and Mrs. Campion left on the midnight boat for Vancouver and will visit in Seattle prior to returning to Victoria, where they will make their home at 2557 Forbes Street. For traveling the bride wore a frock of Madeline blue crepe de Chine, with navy blue silk broadcloth coat trimmed with black fox collar and cuffs, and a hat of navy felt stitched with silver.

Salt Spring Socials

Miss Lois Wilson, of "Barnsbury," returned home on Tuesday after a week's visit to Victoria, the guest of Mrs. E. A. Eagel.

* * *

Mr. W. P. Dickson, of Nelson, arrived on Monday at Beaver Point, where he will be the guest for a week of Mr. and Mrs. Hugh Pollock.

* * *

Miss Clair Wilson, of Ganges, returned to the Island on Thursday, after a few days' visit to Vancouver, where she was the guest of Captain and Mrs. K. S. Hailey.

* * *

Mr. and Mrs. Desmond Crofton, of Ganges, left last Tuesday for a short visit to Vancouver.

Service!
Careful sorting, gentle handling and the absence of all injurious elements from our cleansing system assure you against loss when you send your laundry to the Economy. Try it!
Economy Steam Laundry
807 John Street Phone 5520

Dorothy M. Winder
633 Fort St.
Tel. 8298 Ladies' Ready-to-Wear

Draped on Feminine Lines

THE lines of this dress reveal the latest in feminine styles. Of bottle green crepe, with a velvet bow finishing the three-cornered neckline and draped hip yoke, this frock emphasizes the uneven hemline and slender silhouette.

Frills and Furbelows

Handwork Is Being Revived to Give an Additional Touch of Daintiness to Fashionable Frocks

Nearly every morning dress now has its touch of lingerie, little collars and cuffs of frilled, pleated or merely hemstitched georgette, sometimes white, sometimes tinted beige or old ivory, and often of a paler shade of the dress, says an article in The London Times.

In America, pique is much worn, cut with castellated edges, the collar joined to a plastron or with attached revers, and deep gauntlet cuffs cut in the same way. A set of pique of this description smartens a black or navy blue morning dress and gives a fresh and clean appearance. Petal collars and cuffs of pique are also frequent.

SCARF COLLAR

The newest thing is a scarf collar made of a colored bordered handkerchief which is effective when worn with one of the new woolen or fine tweed dresses, the border of the handkerchief being either in sharp contrast to the color of the dress or taking up one of the tones of the tweed.

Fine hand-drawn handkerchiefs of white linen, lawn or mull are also worn about the neck; sometimes as many as four are used for the collar and cuffs of one dress. Fine linen-drawn squares, delicately hand-worked, are worn as jabots, being held at one point by a brooch and then allowed to fall in a cascade down the front of the dress, or sometimes from the shoulder. One, of exquisite open-work covering half its surface and edged with very fine bobbin lace, has been worn on an afternoon dress of dull black satin.

FASHION FOR LACE

Lace makers should make the most of this opportunity which fashion now gives them. For a long time the dainty collars and cuffs, berthes and fichus and yokes of bobbin lace, cushion lace, needle-run lace, Irish crochet lace, and other varieties had no sale whatever, because it was not the whim of fashion to use them. But now the Paris dressmakers are again trimming their models with real lace, and the lace workers of Bedfordshire, Buckinghamshire and Ireland should be busy. Velvet dresses demand real lace, and so does good lingerie, though, for the latter, the finer gossamer French varieties are better.

HANDWORK REVIVED

The revival of handwork is an excellent thing, giving employment to many. At one moment machine-made embroidery reached such a pitch of perfection that hand work, being naturally much more expensive, was in danger. Now there is a demand for hand embroidery and real lace upon cloaks, dresses and lingerie, and women seem to realize the distinction hand work gives to garments.

There are collars and cuffs of georgette or some fine fabric, hand-painted in cubist patterns with washable paint; and many children's frocks are hand painted with designs of flowers, bees, butterflies and feathery grasses. Such a design on a little frock of apple-green georgette looks very dainty.

Hand-embroidered net is extremely effective for evening gowns—little Empire sprigs of flowers in vivid colors or embossed spots of every size—and bouffant frocks of embroidered taffeta.

Lace is also being embroidered by hand. Sometimes part of the design is followed and completely covered with silken or metal embroidery; sometimes only the edges of the pattern are outlined with fine braid. Collars worked in this way with Russian braid in vivid tints are pretty worn on a dark dress. It is a good idea to have a dress of neutral tint with which a variety of collars, cuffs, jabots and scarves can be worn, and now is the moment to buy them.

Kitty McKay

By NINA WILCOX PUTNAM

The girl friend says always tell your lawyer the exact facts—if he's any good he will twist 'em better than you can.

"CREDENTIALS OF SPIRITUAL LEADER" AT OAK BAY UNITED

The sermonette to the juniors on Sunday morning will be on "The Worship That Makes Beautiful in a Holy Way." The sermon will have as its subject "The First Credential of a Spiritual Leader." The series on "Personality" will be resumed at the evening hour with "Whatsoever Things Are Just" as the sentiment for emphasis.

The Young People's Society will resume its meetings following the holiday with an after-church Sunday evening hour.

On Wednesday the official board will meet at 7:45 o'clock.

The Canadian Government has called for tenders, closing on January 16, for the establishment of a steamship service from Eastern Canada ports to Mediterranean ports, Egypt and British East Africa. The service will consist of a regular monthly sailing from a St. Lawrence port during the open season for navigation and from an Eastern Canadian port during the Winter season.

Versatile Artist Will Give Recital

Miss Hildreth Lennox, the accomplished artist who is to appear at the Y.P. concert at First United Church on Monday evening, has held a series of highly successful concerts across Canada, and comes with the highest qualifications as a pianist, vocalist and elocutionist. Her phenomenal successes are due in par to her varied programmes, which explain her widespread reputation for versatility.

Tickets may be obtained from any member of the Young People's Society.

Canadian Club Plans Annual Bridge Tea

The bridge and mah jong tea, which the Women's Canadian Club arrange annually on behalf of their scholarship fund, will be held on Tuesday afternoon at the new Shrine Hall, View Street. Play will begin promptly at 3 o'clock, and at 4:30 tea guests will be welcomed. Bridge and mah jong players are expected to bring their own cloths, mah jong sets and cards, and reservations for tables may be made with any of the following ladies: Mrs. H. F. Crowe, Mrs. W. Ellis, Mrs. T. W. Allen, Mrs. R. D. McCaw and Miss Penwell.

WOMEN WILL DISCUSS QUESTIONS OF WAR

Five Countries to Be Represented at Gathering in Washington, D.C.

By SUE McNAMARA
(Associated Press Feature Service Writer)

WASHINGTON, Jan. 10.—Five women, representing five great nations, are on their way to Washington to discuss what women can do to support their governments in steps taken at the naval limitation conference in London. They will act as delegates from Japan, Germany, England, France and the United States at the conference on the cause and cure of war which opens here January 14. This will be the first presentation of the viewpoints of other nationos at the conference since it was organized five years ago. At the four previous sessions only American speakers appeared. Mrs. Carrie Chapman Catt, veteran white-haired fighter for women's causes for nearly fifty years, arrived today to welcome the five international delegates and the 500 women representing ten organizations in this country.

Mrs. Catt is national chairman of the conference, which she founded.

JEWISH WOMEN WILL MEET IN VANCOUVER

Next Conference to Be Held in B.C. —Offiicers Chosen at Los Los Angeles Meeting

LOS ANGELES, Jan. 10.—The Western interstate conference of the National Council of Jewish Women, in closing session today, elected Mrs. E. R. Sugarman, of Vancouver, B.C., president.

First, second and third vice-presidents, respectively, were: Mrs. Richard Simon, of San Francisco; Mrs. F. F. Metzger, of Portland, and Mrs. Joseph Ferguson, of Los Angeles.

Mrs. Stanley Blumenthal, of Seattle, was elected treasurer, and Mrs. Max Groeman, of Vancouver, secretary. Vancouver was selected as the site of the next conference.

CONCERT PROGRAMME FOR TOMORROW AT EMPRESS HOTEL

The musical programme to be given at the Empress Hotel tomorrow, commencing at 8:45 p.m., with a specially augmented orchestra, includes: Overture, "William Tell" (Rossini); selection, "The Student Prince" (Romberg); Herbert Hewetson in songs, "The Lotus Flower" (Schumann), "Who Is Sylvia?" (Schubert), "Dedication" (Franz); accompanist, Harold E. Key; orchestra, (a) "To a Wild Rose" (Mcdowell); (b) "My Heart at Thy Sweet Voice" (Saint-Saens); Mary Frances James in songs, "The Sandman" (Schumann), "The Trout" (Schubert), "Ave Maria" (Schubert); suite, "Merchant of Venice" (Rosse); grand march, "Tannhauser" (Wagner) by request; "God Save the King." Mr. William F. Tickie, musical director.

Theosophical Society

The study of "The Ocean of Theosophy" continues to engage the public and members of the Victoria Independent Theosophical Society on Monday evenings at 8 o'clock in the Jones Building, Fort Street. The usual meeting will be held on Monday and visitors are cordially invited.

Goitre Not a Disease

Milwaukee Doctor Makes Remarkable Discovery

MILWAUKEE, Wis.—It has been brought to light by scientific research that goitre is not a disease and is not to be treated as such. Dr. A. A. Rock, Dept. 894, Box 737, Milwaukee, Wis., a prominent goitre specialist for over twenty-four years, has perfected a different method of treatment for his patients that has proved remarkably successful. This same method is now being used for a home treatment of goitre cases all over the country with astonishing results. The Doctor states that goitre is a condition which grows worse with neglect and recommends immediate attention no matter how small the growth may appear. He strongly opposes needless operations. Dr. Rock is the author of a book that tells in a simple way about treating goitre at home. He has published this book at his own expense and will send a copy free to anyone interested. Write him today. (Advt.)

Women's Clubs and Societies

W.A. of St. Mary's, Metchosin

The Women's Auxiliary met on Thursday afternoon at St. Mary's Vicarage. The president, Miss Blythe, opened the meeting with prayer. A substantial sum of money was turned in, proceeds from the sale of hand lotion, made by two of the members, who will continue to offer this for sale for the benefit of W.A. funds. Five dollars was the amount made at the bridge and tea party given by Mrs. Jordan on Tuesday. However, it was thought that vanishing teas were not advisable at this time, so they will be discontinued, and members are to make a free will offering instead at the next meeting. It was arranged that Mrs. Osborne take Miss Mune's place as delegate to the annual convention of the W.A. in Victoria, January 22 to 25. After some discussion it was decided to take Rev. W. E. Beck's book, "Sign Posts" for the study book, and Miss Milne read a chapter aloud. After the meeting closed, tea was served by Mrs. Gavin Weir.

* * *

Knox Ladies' Aid

The monthly meeting of the Ladies' Aid Society of Knox Presbyterian Church, was held on Thursday afternoon in the classroom. Mrs. Dempsey presided. Mrs. Francis led the devotional period. The following were elected officers for the ensuing year: Mrs. Dempsey, president; Mrs. Smith, re-elected vice-president; Mrs. Donald re-elected treasurer, and Miss McPhail re-elected secretary. Plans were made for the annual Scotch concert to be held on Wednesday, January 22; a Valentine tea on the afternoon of February 14, and a St. Patrick's social in March. The next meeting will be held Thursday, February 6.

* * *

Local Council of Women

The Local Council of Women will hold its regular meeting in the Campbell Building at 2:30 o'clock on Monday, when Miss Lottie Bowron will tell something of her work as inspector of women teachers throughout the province, and Miss Ross Hume, an English visitor who is in Canada studying the opportunities for British women settlers, will be the speakers. All members of affiliated societies and any others interested will be welcomed.

* * *

Y.W.C.A. Classes

Classes for the Spring term will reopen at the Y.W.C.A. January 13 as follows: Monday night at 8 o'clock, first aid, St. John Ambulance course, china painting; Tuesday at 8 o'clock, china painting and physical culture; Wednesday at 8 o'clock, home nursing; Thursday at 8 o'clock, basketry, needlework; Friday at 8 o'clock, handicraft, oil and water color painting, and current events class at 7:30 o'clock.

* * *

Bible Class

The Women's Bible Class will meet on Sunday afternoon at the Y.W.C.A. at 4:30 o'clock. A cordial invitation is extended to all.

* * *

Story Hour

The Story Hour for children will be held this morning at 10 o'clock at the Y.W.C.A. All children will be welcome.

MRS. T. C. HIPP TO BE AT NEW THOUGHT TEMPLE TOMORROW

Taking the place of Rev. T. C. Hipp, Vancouver, who is expected to be here the following Sunday, Mrs. T. C. Hipp will be the speaker at both services of the New Thought Temple, 720½ Fort Street, tomorrow. Her morning subject will be "Faultless Vision," and in the evening she will speak on "The Law of Increase."

On Wednesday evening Mrs. Hipp will conduct a healing service, taking as her subject, "The Esoteric Meaning of Feeding the Five Thousand." The morning soloist will be Mr. Wm. Ellis, and evening, Mrs. J. B. Shaw.

Fashion Fancies

By Marie Belmont

The first glimpse of winter resort costumes is a thrill even for the stay-at-homes who do not migrate southwards. This is the subtle way stylists have of letting us in on their secret plans for our Spring wardrobes.

In the sketch above a hint is given that we may expect chic millinery models in bakou straw and felt. The combination here is light green felt and black bakou. The line is one that piques interest, too. While the felt half of the hat is brimless and meets the straw with a horizontal row of tiny tucks, the straw boldly leaves the face in a twisted brim which droops down to shade the left cheek.

The turban pictured below remarks its Winter popularity in another millinery combination. Felt and galyak in shades of tan show that they may be knotted cleverly at the back to snugly fit the smart head.

Hudson's Bay Company
INCORPORATED 2ND MAY 1670.

Service Groceries

Specials for Today

Phone 1670. These Prices Include Delivery to Your Home

Finest Quality B.C. Granulated Sugar, 10-lb. paper sack 70¢
20-lb. paper sack $1.30
100-lb. sack $6.25

Tea and Coffee Specials

Our Special Value Coffee, per lb. 35¢
3 lbs. for $1.00
Our Mocha and Java Coffee. Per lb., 65c. Special at 59¢
Our Broken Orange Pekoe Tea. Regular, per lb., 65c. Special at 59¢
Fraser Valley Pure Strawberry Jam, 4-lb. tin. Special at 47¢
Shirriff's Seville Orange Marmalade. Special, per tin, 62¢
King-Beach Sliced Peaches, No. 2 tin. Special at 25¢
3 for 70¢
Del Monte Crosby Corn. Special, per tin 17¢
3 for 50¢
Quaker Brand Tomatoes, No. 2½ tin. Special at 16¢
3 for 45¢
Quaker Brand Peas, No. 2 tin, size 3. Per tin 19¢
3 for 55¢
Quaker Brand Corn. No. 2 tin for 15¢
3 for 43¢
Del Monte Crushed Pineapple, No. 2 tin. Special, 25¢
3 for 70¢
Vi-Tone, the tonic food beverage. 1-lb. tin for 49¢
Ogilvie's Three-Minute Rolled Oats. 6-lb. sack for 42¢
20-lb. sack for $1.28
Campbell's Tomato Soup. Special at 3 tins for 32¢

Soap Specials

Guest Ivory Soap, special at 6 cakes for 25¢
Lux Toilet Soap, special at 3 cakes for 22¢
Royal Crown Laundry Soap, special at 5 cakes for 22¢
Jif, large package for 17¢

Cake Counter Specials

Freshly Made Light Fruit Cake from our own bakery. Special, per lb. 25¢
Cherry and Madeira Cakes from our own bakery. At, each 25¢
Masters' Bread, brown or white, 2 loaves for 15¢
Christie's Reception Wafers, regular per tin 55c. Special at 49¢
Jacob's Cream Crackers, Butter Puffs and Wave Crest Biscuits. Special, per ½-lb. package 22¢

Provision Specials

North Star Lard, per 1-lb. pkt. 19¢
3 for 55¢

Finest Quality New Zealand Creamery Butter, per lb., 44¢
3 lbs. for $1.30
1-lb. prints, each 45¢
3 for $1.32
Pure Bulk Lard, per lb., 18¢
3 lbs. for 52¢
Cooket, the pure vegetable shortening, per lb. 19¢
3 lbs. for 55¢

EXTRA SPECIAL
1 Dozen Pullet Extra Eggs and 1 Best Quality Enamel Non-Tip Egg Saucepan for 66c

Hams and Bacons

Smoked Picnic Hams, per lb. 23¢
Sweet Pickled Picnic Hams, per lb. 22¢
Smoked Cottage Roll, per lb. 34¢
Sweet Pickled Cottage Roll, per lb. 32¢
Swift's Premeal Back Bacon, sliced, per lb. 52¢
Seal of Quality Back Bacon, sliced, per lb. 48¢
Shamrock Side Bacon, sliced, per lb. 48¢
Ayrshire Roll, sliced, lb., 40¢

Very Choice Side Bacon, whole or half side, lb., 33¢
Sliced, per lb. 35¢

Cheese Specials

Choice Quality Mild Cheese, per lb. 28¢
Prime Ontario Cheese, per lb. 42¢
Golden Loaf Cheese, bulk, per lb. 35¢
Chateau Cheese, bulk, per lb. 35¢
Golden Loaf Cheese, per packet 20¢

Delicatessen Specials

Sliced Corned Beef, lb., 30¢
Sliced Ham Bologna, per lb. 30¢
Sliced Cooked Ham, lb., 58¢
Sliced Danish Ham, lb., 80¢
Sliced Baked Ham, lb., 75¢

Fruit Specials

Sweet Navel Oranges, special at 2 dozen for 85¢
California Grapefruit at, 4 for 25¢
Texas Seedless Grapefruit, each 10¢
Jonathan Apples, 4 lbs. 25¢
Fancy Spitzenberg Apples, 3 lbs. for 25¢
Fancy Yellow Newtown Apples at 3 lbs. for 25¢
Marmalade Oranges, extra large, per dozen 50¢
Newtown Pippin Apples, per box $2.50

—Lower Main Floor, H B C

HBC GROCETERIA
CARRY AND SAVE

Specials for Today

Groceteria Purchases Will Be Carried to Your Car Without Extra Charge

TEA
Extra Special
Nabob, per lb. 49¢
Braid's Lanka, lb., 44¢

Shredded Wheat, 2 packets for 21¢
Quaker Corn, 2 tins for 27¢
Libby's Pork and Beans, No. 2 tins, 2 tins for 21¢
Kipper Snacks, 2 tins 11¢
Highest Grade Macaroni, 1-lb. packets, 2 packets 19¢
Heinz Tomato Soup, 3 tins for 28¢
Bread, per loaf 7¢

JAM
Extra Special
Pure Strawberry, at, per tin 39¢
Pure Plum, per tin 29¢

Jelly Powders, full size, 4 packets 25¢
Fresh Dates, 2 lbs. 13¢
Sliced Pineapple, No. 2 tins, 2 tins for 19¢
1 Carton Salt, 1 tin of Pepper for 19¢

BUTTER
Guaranteed H B C Quality
Anchor Brand New Zealand, per lb. 43¢
3 lbs. for $1.25
"Imperial" No. 1 New Zealand, per lb. 42¢
3 lbs. for $1.19

Old Dutch Cleanser, 2 tins for 19¢
No. 1 Japan Rice, 2 lbs. 13¢
Fancy Assorted Biscuits, 1-lb. box 37¢

SOAP
Extra Special
Sunlight, 2 cartons 37¢
Fels-Naptha, 10-bar carton for 67¢

Our Breakfast Coffee. Regular 55c, per lb. 48¢
Sockeye Salmon, ½-lb. tin for 20¢
Gold Medal Malt Extract, 3-lb. tin 63¢
Table Raisins to clear at, per packet 10¢
Granulated Sugar, 10 lbs. for 70¢
Bread Flour, 24-lb. sack for $1.27

VEGETABLES
Extra Special
Peas, 2 tins 23¢
Tomatoes, 2 large tins for 25¢

PROVISIONS
"Economy" Breakfast Bacon, sliced, per lb. 33¢
Ontario Mild Cheese, lb., 27¢
Pure Lard, 2 lbs. for 32¢
Chateau Cheese, ¼-lb. packet for 19¢
Fresh Wieners, 1-lb. packet for 29¢

Lower Main Floor, H B C

Friday and Saturday Meat Specials

Red Ribbon Beef
Sirloin and T-Bone Roast, per lb. 40¢
Sirloin Tip and Aitch Bone, per lb. 38¢
Prime Ribs and Rumps, per lb. 30¢
Thick Rib, per lb. 28¢
Pot Roast, per lb. 25¢
and 20¢
Plate Beef, per lb. 20¢
and 18¢
Our Own Brand Beef Sausages, per lb. 15¢

Poultry
Turkeys, per lb. 44¢
Roasting Chicken, lb. 45¢
Choice Fresh Fowl, lb., 38¢

Lamb
Legs and Loins, lb. 42¢
Shoulders, whole or half, per lb 25¢

Pork
Legs, Loins and Fillets, per lb. 35¢
Side of Pork, pickled or fresh, per lb. 28¢
Shoulders, per lb. 25¢
Imperial Pork Sausages, per lb. 25¢
Corned Briskets, per lb., 18¢

Young Australian Mutton
Shoulders, per lb. 18¢
Loins, per lb. 24¢
Legs, per lb. 28¢

Lower Main Floor, H B C

Hudson's Bay Company.

INCORPORATED 2ND MAY 1670.

Other Stores at Winnipeg, Yorkton, Saskatoon, Edmonton, Calgary, Lethbridge, Nelson, Vernon, Kamloops and Vancouver

Plain and Novelty Ribbons

Wide selection in many styles and colors, suitable for a variety of purposes. Widths from ½ inch to 1 inch.

6 Yards for 25c

—Main Floor, HBC

Sale of Household Scissors

Large, medium and small sizes in good reliable Scissors for cutting out and a hundred other purposes around the home. These are exceptionally good value, so be sure to secure a pair.

25c

—Main Floor, HBC

Coats

At Clearing Prices

Many smart dressy Coats are featured in a big clearance today. These are all in the very newest type with large cosy collars and cuffs of rich furs and offering a wide range of styles. Materials include broadcloths, velours and cameltex.

Values to $39.50 Reduced to..... **19.75**

Values to $45.00 Reduced to..... **24.75**

Values to $55.00 Reduced to..... **29.75**

Values to $65.00 Reduced to..... **37.95**

—Second Floor, HBC

Afternoon Frocks

Special at $7.75

We are offering a wonderful assortment of Frocks suitable for daytime, office and street wear. In Canton, flat and Celanese silk and featuring the new silhouette styles and new necks; also semi-fitted bodices and draped, flared and ripple skirts and long tight sleeves. Colors are powder, Monet blue, wine, cherry, purple and navy. There are some in black. Sizes 16 to 42.
Special **7.75**

—Second Floor, HBC

Millinery Clearance

All Hats Reduced

3 Model Hats, formerly $18.50. Sale **$8.79**

5 Model Hats, formerly $15.00. Sale **$8.79**

Imported Velour and Soleil Hats, in black, red, pastel green, beige and saxe blue, selling at half price. Formerly $10.50. Sale **$5.25**

All Hats formerly priced from $7.50 to $10.50. Sale **$4.79**

All Hats formerly priced from $3.95 to $5.95. Sale **$2.79**

Children's Hats reduced to Sale Price of **95c**

—Second Floor, HBC

January Sale Bargains in Girls' Clothing

36 Children's Sweater Coats, Regular $4.95 for $2.98
"Universal" Brand Fine All-Wool Ribbed Sweater Coats in sand-heather, with high neck, pockets and belt. Sizes for 10 to 15 ..... **2.98**

[illegible] Imported Wool Pullovers at $2.95
[illegible] shipment late in arriving and marked for January Sale. Fine British-Made [illegible], with V necks. In all the [illegible] and gay-colored border [illegible] for 10 to 15 years **2.95**

[illegible] Butterfly Skirts at $1.98
[illegible] imported flannel in the popular [illegible] and pleated onto a muslin bodice. [illegible] powder and navy, and in sizes [illegible] **1.98**

[illegible] Fur-Trimmed Coats at $10.75
[illegible] Coats of all-wool imported kasha [illegible] cushion collar of mink, mandel and [illegible] fully lined and interlined. In powder, [illegible] and sand. Sizes for 8 [illegible] **10.75**

—Second Floor, HBC

Helpful Items to Lighten Household "Chores"

English Food Choppers
Complete with four different size cutters. Special **89c**
Large size. Special at **$1.59**

Rubber Drainboard Mats
of white rubber and in full size. This saves many a dish from being broken. Special **89c**

Rolling Pins
in clear glass and full size. Special **89c**
Opal Glass Rolling Pins. Special **$1.10**

English Tin Range Kettles
in 3-pint size. Special **25c**

Household Hatchets
for kindling. English made hatchets. Special **98c**

Floorcloths
for washing and scouring. Special ..... 2 for **25c**

Floor Brooms
with long handles; 12-inch size, complete. Special **95c**

—Third Floor, HBC

Drapery Fabrics at Savings

Large Table of Special Cretonnes
in three widths and in floral and striped effects suitable for side drapes and covers. Values to 69c for, per yard **45c**

Curtain Fabrics
Marquisettes, nets, gauzes and Madras in plain and fancy designs. Value to 59c a yard for, per yard **39c**

Scotch Madras
in all-over effects with plain and scalloped edges. This fabric hangs and launders beautifully. Widths, 36 and 45 inches. Sale, per yard **55c**

—Third Floor, HBC

Saturday Savings in Drug Sundries

Kotex ..... 2 for **79c**
Olive Oil **19c**
Old English Lavender Bath Soap, $2.40 value; 12 cakes for **$1.98**
Beecham's Pills **19c**
Pond's Cleansing Tissues, Pond's Cold Cream; 75c value for **59c**
Wright's Coal Tar Soap at, per box **69c**
H B C Cough Syrup, 65c value for **49c**
Large Wool Powder Puffs to clear at **59c**
Glycerine and Rose Water, **19c**
2 Tubes Colgate's Tooth Paste and 1 Colgate's Tooth Brush, $1.00 value for **50c**
50c Prep, for a cool shave **43c**

—Main Floor, HBC

Blankets and Comforters

At Sale Prices

White Pure Wool Blankets at $10.98 a Pair
Double bed size, woven from thoroughly scoured pure wool yarns and finished with blue borders. Weight, 8 lbs. Per pair **$10.98**

Superfine Pure Wool Blankets at $8.98 and $12.98 a Pair
Woven in the famous Ayrshire looms from high-grade yarns, these are blankets that will give you the utmost in wear and warmth. Single bed size, per pair **$8.98**
Double bed size, pair **$12.98**

Wool Comforters, Size 64 x 68 Inches, for $2.98
Ideal for extra bed covering, couch throws, motor rugs, etc. Shown in subdued plaid effects. Each **$2.98**

English Down Comforters at $15.50
Covered in high-grade floral sateens with French panel effects in contrasting coloring. Exceptionally well filled with fine down and ventilated. Sale Price **$15.50**

—Main Floor, HBC

January Clearance Sales

Many Attractive Bargains for Saturday Shoppers

Before taking inventory at the end of the month all departments are endeavoring to reduce stocks to the minimum—hence the extraordinary price reductions. It is your opportunity to purchase at substantial savings the things you need now and will need during the next few months. There are hundreds of clearing lines throughout the store not advertised. We urge you to attend this sale today.

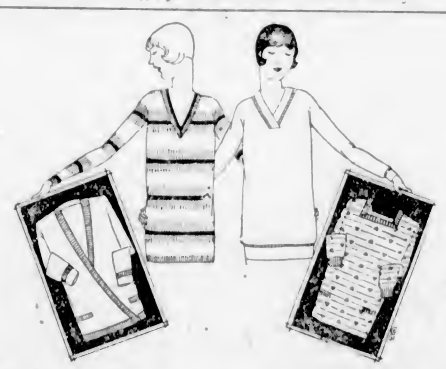

A Special Purchase of 200 Sweaters to Sell Saturday at 1.95 and 2.95

Regular $4.95, Marked Down to **1.95**

All-Wool Pullovers in fancy stitch, with contrasting colored stripes with ribbed necks and cuffs. Also smart Cardigans with three or five-button fastening, smartly bordered collars and two pockets. In a wide range of attractive colorings. Sizes 16 to 40. Sale Price **$1.95**

Regular $6.95, Marked Down to **2.95**

Pullovers in superfine wool and silk and wool mixtures, featuring necks, cuffs and base with ribbed finish. They are trimmed with applique in new futuristic designs. These are in lovely colorings and in a quality that will delight you. Sizes 16 to 40. Sale Price **$2.95**

—Second Floor, HBC

Two Hosiery Values for Today

Women's Rayon Silk Hose
Remarkably good value in this Hosiery, which is recommended for fit and wear. Shown in a nice assortment of pretty colors in all sizes. Per pair **45c**

Women's Cashmere Hose
Reliable and Cosy All-Wool Stockings in a good selection of popular Winter shades. Neat on the leg and perfect fitting.
Per pair **89c**

—Main Floor, HBC

Women's Fabric Gloves At 89c Pair

Fleece-Lined Fabric Gloves with fur-trimmed cuffs; also novelty cuff fabric gloves with one dome fasteners. A broad selection in all desirable colors and every wanted size. January Sale Price, per pair **89c**

—Main Floor, HBC

Women's Rayon Wear Sale Priced

Lace-Trimmed Nightgowns
and Tailored Rayon Nightgowns, including several of Wood's regular $2.50 garments. In peach, pink, Nile, orchid and sunni. Sale **$1.39**

Harvey's Rayon Bloomers Regular $1.25 for $1.00
Fine quality rayon silk, finished with large double gusset, and shown in all the new shades and in white. Women's and small women's sizes. Sale **$1.00**

72 Rayon Tailored Vests at 49c
Watson's Opera Top Vests in pink, white, peach, Nile, orchid and sunni. Sizes 36 to 42 in broken colors only. Sale Price, each **49c**

Rayon Vests and Bloomers
Odd sizes and discontinued colors in Lavender Line Rayon Opera Top Vests and Watson's Rayon Silk Bloomers. Clearing at **89c**

Women's Rayon Stripe Bloomers at 75c
Harvey's Heavy Winter-Weight Flat Knit Rayon Stripe Bloomers with double gusset. In pink, peach, orchid, sky and cream. Sizes 36 to 44. Per pair **75c**

—Second Floor, HBC

60 Small Women's All-Wool Combs. at $1.98

Fine Soft Swiss Ribbed All Wool Combinations in knee length and short sleeves or with built-up strap. Sizes 36 and 38 only **$1.98**

—Second Floor, HBC

Women's Dressing Robes, $2.98

Cosy Striped European Cloth Robes with shawl collar and satin ribbon trimmings. In broken sizes and odd colors. Sale **$2.98**

—Second Floor, HBC

New Low Prices on Silks

Shot Taffetas
in two-tone effects of peach, rose, powder, lavender and maize. Width, 36 inches. Per yard **$1.29**

Printed Georgettes and Marquisettes
in many colorful patterns and of a cobweb fineness. Width, 36 inches. Per yard **98c**

Black Duchesse Satins
of superbly rich texture and bright satin surface. Width, 36 inches. Per yard **$1.49**

Plain and Novelty Silks, Values to $3.50 at $2.29 a Yard
Including printed radiums, printed flat crepes, French georgettes, silk Cantons, flat silk crepes in a splendid range of shadings. Per yard **$2.29**

Spun Silks at 49c a Yard
Weight for dresses, lingerie, drapes, etc. In colors of white, natural, grey, red, rose, pink, palm and maize. Width, 29 inches. Per yard **49c**

—Main Floor, HBC

Saturday Special

Men's Hand-Tailored Suits

$35.00, $40.00, $45.00, $50.00 and $60.00 Values

29.50

Every garment is from regular stock and at a genuine reduction. There are styles for men and young men, and both double and single-breasted jackets are featured. Sizes 35 to 46. Garments finished without extra charge.

Overcoats

Values to $27.00 Reduced to..... **14.95**

Some very good quality cloths in smartly-styled Overcoats have been grouped for a final clearance. Sizes 35 to 46.

Odd Trousers
Hundreds of pairs of assorted odd Trousers, with belt loops, five pockets, and finished cuff bottoms. Sizes 30 to 46. Per pair **2.79**

Mackinaw Coats
A serviceable work coat in full belted models and in a good weight cloth. Sizes 38 to 44. **6.95**

—Main Floor, HBC

Men's Furnishings

At Special Prices

Men's Broadcloth Shirts
Neat stripes and novelty checks in all shades. All have either one or two collars to match and are tailored to fit. All sizes, 14 to 17, in the selection. Price **$1.59**
2 for **$3.00**

Men's Neckwear at 50c
New designs in all shades in good silk neckwear. All new stock and ties that are really $1.00 values. All at **50c**

English Fancy Cashmere Hose
Smart designs in grey and fawn in checks and stripes. All-wool seamless knit in all sizes. All $1.00 values. Per pair **69c**
2 Pairs for **$1.35**

Black Cashmere Rib Stockings, Regular $1.00 for 50c a Pair
Sizes 10 to 11 in Fine Cashmere Rib Stockings, English made. Sizes 10, 10½ and 11 only. But if you can use any of these sizes you have the opportunity to buy at ..... **HALF PRICE**

—Main Floor, HBC

Boys' Collar-Attached Shirts

Regular $1.50 for 95c

Smart checks and stripes as well as plain shades in Percale and Broadcloth Shirts with neat attached point collars. All sizes 12½ to 14. Sale Price **95c**

—Main Floor, HBC

Men's and Boys' Footwear

At January Savings

Men's Oxfords
Suitable for both young and business men. Medium and full toe Blucher cut models in fine black and brown calfskin with Goodyear welted soles and rubber heels. Sizes 6 to 10½. Per pair **$4.95**

Men's Strong Work Boots
Including our famous South African Field and Trapper Boots. Stout black and brown calf uppers are featured and full leather or Panco soles. Per pair **$4.95**

Boys' Trapper Boots
These are made specially to stand hard wear. They have chrome calf uppers with solid leather soles and heels. Sizes 1 to 5½. Per pair **$3.75**

—Main Floor, HBC

January Clearance of Boys' Clothing

Overcoats

Regular to $8.95

6.85

Smartly-Styled Coats for boys 4 to 9 years of age. Choose from blue chinchillas and fancy materials.

Boys' "Shorts"
Blues, tweeds and fancy weaves, made with three pockets, belt loops, and fully lined. Sale Price, per pair **95c**

Boys' "Longs"
A big variety of patterns. All have belt loops, five pockets and cuff bottoms. Sale Price, per pair **1.95**

Red-Lined Reefers
Blue chinchilla with brass buttons. Sizes for 3 to 12 years. Sale Price **4.39**

Mackinaw Coats
Heavy cloths, good style, with full belt and deep collar. Sizes for 8 to 19 years. Sale Price **4.39**

Suits

With Two "Shorts"

7.95

Single and double-breasted jackets, fully lined and well tailored. Sizes for boys 6 to 12 years. Regular to $9.95.

—Main Floor, HBC

Churches and Their World-Wide Work

DR. J. G. BROWN TO PREACH AT METROPOLITAN

College Head to Speak on Training of Young Men for Ministry and of College Building

ANNUAL MEETING SET WEDNESDAY

Rev. J. G. Brown, D.D., principal of Union College, Vancouver, will occupy the pulpit at the Metropolitan Church both morning and evening services, at which he will speak on various aspects of the training of candidates for the Christian ministry.

Dr. Brown is being commended for the splendid progress that is being made at Union College, in the efficient staff he has organized, and in the student body now in session, and in those who have recently graduated. A substantial beginning has been made towards a fund to ensure the library tower being erected in the very near future. It will adjoin the dormitory and lecture hall wing, now on the university campus.

The annual meeting of the congregation will be held in the schoolroom on Wednesday evening at 8 o'clock. Brief reports from all the organizations of the church will be given and discussion is invited. At this meeting the election of the trustees, members of the session, and stewards will take place and every member is invited to attend.

"IMPRESSIONS FROM ABROAD"

Dr. Wilson to Talk to Brother Ministers at Monthly Meeting Monday

The Ministerial Association will hold its first meeting in the new year on Monday morning at 10:30 o'clock in the Y.M.C.A. Rev. Dr. Wilson, pastor of First United Church will give an address on "Impressions From Abroad."

Rev. Henry Knox, pastor Emmanuel Baptist Church, will conduct the devotional exercises.

It is urgently requested that all members of the Association be present. Secretary is Rev. James Hood.

Sacrament Is The Christian Science Topic

All churches and societies of Christ, Scientist, branches of the Mother Church, The First Church of Christ, Scientist, in Boston, Mass., will have the subject of "Sacrament," for their lesson-sermon on Sunday, with the following golden text from John xiv, 21: "He that hath my commandments, and keepeth them, he it is that loveth me: and he that loveth me shall be loved of my Father, and I will love him, and will manifest myself to him."

Sunday morning services at First Church of Christ, Scientist, Victoria, are held at 11 o'clock. Evening services are at 7:30 o'clock. Wednesday evening services, which include testimonies of healing, are held at 8 o'clock. A free reading room for the public is maintained in the Sayward Building.

AT THE END OF FOUR DECADES

St. Andrew's Presbyterian Congregation to Hold Anniversary Services Sunday and Monday

VANCOUVER MAN TO BE PREACHER

Today, January 11, is the fortieth anniversary of the opening and dedication of the present church edifice of St. Andrew's Presbyterian congregation. This is a notable event in this comparatively new country, and it will be observed by special anniversary services in St. Andrew's tomorrow morning and evening, when the preacher will be Rev. J. M. Macgillivray, B.A., minister of Central Presbyterian Church, Vancouver, who will deliver messages appropriate to the occasion.

On Monday evening next at 8 o'clock an anniversary congregational social will be held in the lecture rooms of the church, when Mr. R. T. Williams will give an address on "Victoria Forty Years Ago," and Mr. W. C. Douglas, now a member of the session of St. Andrew's, and who built part of the furnishings of the church forty years ago, will also speak on his reminiscences. The refreshments will be served by the Women's Guild. A cordial invitation is extended to all old friends of St. Andrew's to join with the congregation in both the Sunday services and the Monday night social gathering.

CENTRAL HAS MR. S. V. WARE

CHILDREN'S MISSION SECRETARY TO HOLD YOUTH RALLY

Boys, Girls and Parents Are Invited to Lantern Lectures Next Week

"Children's Special Service Mission" and young people's rally will be conducted in the Central Baptist Church on Pandora Avenue, by Mr. S. V. Ware, the secretary and missioner. This mission is associated with the Scripture Union, and all members are asked to make this their rally. On Sunday morning at 11 o'clock Mr. Ware will speak on the subject, "A Cluster of Grapes," and in the evening at 7:30 o'clock on the subject "Re-Made."

There will be a lantern lecture each night at 7:30 o'clock from Monday to Friday, and a special invitation is given to all boys and girls to see these wonderful pictures and sing the hearty choruses. All adults, especially parents, are recommended to come and enjoy this mission.

Church Briefs

Spiritualists of First Church and those interested will hear on Sunday evening in Harmony Hall a trance lecture. The speakers of the evening will give their subject through the pastor, Mrs. Flora Frampton, and also give messages at the close. All denominations are cordially invited to attend.

The services in St. Saviour's Church tomorrow will be as follows: Holy Communion at 8 o'clock Matins at 11, and Evensong at 7 o'clock. The rector, Rev. Edwin Moss, will preach throughout the day. The Sunday school will meet as usual at 10 o'clock. The annual vestry meeting will be held on Monday, January 13, in the schoolroom at 8 o'clock.

Divine service will be conducted tomorrow at the Gorge Presbyterian Church, Tillicum Road, at 11 o'clock, and at Erskine Presbyterian Church, corner of Harriet and Lurline Roads, at 7. Rev. A. O. Thomson, the minister, will conduct the services at both churches, his sermon subject to be "Man and His Master." For the week night services at both churches Mr. Thomson will continue his study upon "The Person and Work of the Holy Spirit."

The annual meetings of the congregations will be held at Erskine Church on Thursday and at the Gorge on Friday.

Services will be conducted tomorrow at the Douglas Street Baptist Church, Cloverdale, at 11 o'clock and in the evening at 7:30. Rev. F. W. McKinnon, the pastor, will take for his subject in the morning, "True Wisdom," to be followed by the children's sermonette. In the evening Mr. McKinnon will speak upon "Lost Opportunities." Sunday school at 3 o'clock. Prayer meeting Wednesday evening, and the B.Y.P.U. Tuesday.

At the Gospel Tabernacle of the Christian and Missionary Alliance, Yates Street, the pastor, Rev. Daniel Walker, will preach on Sunday morning at 11 o'clock on "The Glory of God Filling the Temple so That the Priest Could Not Stand and Minister by Reason of the Cloud," and in the evening at 7:30 o'clock on "God's Message That He Gave to His Servant Nerubbabel."

The pastor of Victoria West United Church will preach two sermons on Sunday dealing with important subjects. The theme for the morning message will be "The Mingling of Dust With the Divinity." The junior choir will furnish a musical selection. The Sunday school will meet at the close of the morning service. "Despising One's Spiritual Birthright by Indifference," is the sermon subject for the evening service. Special music will be rendered by the senior choir. All are cordially welcomed to these services.

The Sunday morning worship at Wilkinson Road will take the form of an installation service for the recently-elected officers and teachers of the Sunday school. The pastor will speak on "Co-operation in Our Great Task." In the evening the theme will be "The Bible—What of It?" the pastor resuming his series on Religious Problems of Young People. At Garden City in the afternoon a communion service will be held, the subject of the sermon being "Paths to God." An open meeting of educational value will be held by the Young People's Club of Wilkinson Road Church on Monday night at 8 o'clock, when Mr. B. C. Nicholas will speak.

St. Andrew's Anniversary

THE present church edifice of St. Andrew's Presbyterian congregation was erected at the corner of Douglas and Broughton Streets, during the pastorate of the late Rev. P. McF. McLeod. The corner stone was laid in March, 1889, by the Hon. John Robson, an elder of the congregation, Premier of the Province, and a benefactor of every worthy cause. The formal opening took place on January 11, 1890. The preachers on that occasion were Rev. D. J. MacDonell, of Toronto, and Rev. E. D. McLaren, D.D., of Vancouver. Through many years of general depression the congregation struggled with a large debt incurred in the erection of this building. At times the burden seemed greater than could be borne. Finally a scheme, devised by the business acumen of Mr. R. P. Rithet, and supported by his munificence, was adopted by the congregation, and loyally, often self-denyingly, pursued, until in 1906, on the fortieth anniversary of the founding of the congregation, the last dollar was paid and St. Andrew's was free of debt.

Progressive Thought Temple Programme

Dr. A. F. Barton has chosen two unusual themes for his sermons tomorrow in the Progressive Thought Temple. In the morning at 11 o'clock he will speak on "Your Golden Opportunity," in which he will explain the law of service. At the evening service at 7:30 he will take for his theme "Perplexing Questions," in which he will deal with the unrest in the world and will also offer solutions for attaining world peace and the settlement of the problems most distracting to the human race today. Mrs. Lefevre will be the soloist at this service, who has chosen "My Task" as her solo number.

On Wednesday evening at 8 o'clock Dr. Barton will give another health lecture, the subject of which will be "The Cause and Cure of the Flu." The committee announces that Mrs. Bailey, 400 Burnside Road, has donated the use of her home for a card party on the evening of January 20 and that a dance will be held in the Sons of England Hall on

WARNING AS GIVEN BY GREAT PYRAMID: TOPIC, R. C. JACKSON

A lecture will be delivered under the auspices of the British-Israel Association on Tuesday, January 14 at 8 o'clock by R. C. Jackson, C.E. His subject will be "The Great Pyramid, Its Message of Warning to the World Today." It will be illustrated. Gordon Block, 739 Yates Street. Visitors are welcome.

PASTORS PRESS FOR DECISION

DR. WILSON AND REV. B. G. GRAY AT FIRST UNITED

Holy Communion to Be Observed at Both Morning and Evening Services

The morning service at First United will be conducted by Dr. Wilson. He will take for his subject, "Whither Goest Thou?—A Consideration of Some Alternatives." The evening service will be conducted by Rev. B. G. Gray, who will speak on "Decision—the Backbone of Character." To pass by all secondary considerations and come face to face with the claims of Jesus Christ, is the first great decision that guarantees satisfaction, success, and peace.

The Holy Communion will be celebrated at the morning service, and again after the close of the evening service. There will be special music at both services.

Profound Admirer Of Personality of Jesus: Einstein

In a recent interview, according to The Boston Congregationalist, Mr. Einstein declared himself unquestionably as a profound admirer of the personality of Jesus. He was asked:

"To what extent are you influenced by Christianity?"

"As a child, I received instruction both in the Bible and in the Talmud. I am a Jew, but I am enthralled by the luminous figure of the Nazarene."

"Have you read Emil Ludwig's book on Jesus?"

"Emil Ludwig's Jesus," Einstein replied, "is shallow. Jesus is too colossal for the pen of phrasemongers, however artful. No man can dispose of Christianity with a bon mot."

"You accept the historical existence of Jesus?"

"Unquestionably. No one can read the Gospels without feeling the actual presence of Jesus. His personality pulsates in every word."

Rev. H. Knox to Take Topic From Prayer of Paul

"Life—Sincere and Blameless," will be the subject of the sermon at the morning hour of worship at Emmanuel Baptist Church. The subject is suggested by Paul's prayer (Phil. i, 9-11) for the Christians at Philippi. The sermon subject at the evening service will be "Love in Action." Rev. Henry Knox will preach. The anthems for the day are "Creations Hymn" (Beethoven) and "My Soul Truly Waiteth Still Upon God" (Rea).

High Lights of Church Year in Sunday's Issue

A RISING tide of desire for church unity, advance movements in both China and Japan, church bells ringing in Mexico, and Edinburgh's great occasion are some items in a review in tomorrow's issue of The Colonist.

"SCHOOLGIRL COMPLEX" IS SERMON TOPIC

Rev. Dr. Clem Davies Will Speak on Problems of Youth in Present Age of Excitement

AUGMENTED CHORUS WILL REHEARSE

"That Schoolgirl Complex," with the subtitles of "Are our youth pleasure-pursuing, amusement mad and sport crazy in trying to secure self-expression?" will be Rev. Dr. Clem. Davies theme at the City Temple on Sunday evening. Should youth obey parents and teachers? What disciplines, if any, should be insisted upon by the older generation, and why? and the whole range of youth-activity will be candidly and frankly discussed.

"The Christ of Bethlehem's Cradle or the Christ of British Columbia," will be Dr. Davies' theme at the morning hour of worship. "Send Out Thy Light," by Gounod, will be the morning anthem. The choir will render two negro spirituals at night: "Deep River," and "Dig My Grave," by Burleigh. Miss Dorothy Parsons will sing Martin's "The Holy Child."

School of Religious Education is held at Temple Hall, North Park Street, under the direction of Mr. G. A. A. Hebden, at 9:45 a.m. The Hustlers Class of Young Men meets at the same time and place in the clubroom with Dr. Davies as mentor. Week-night meetings are held under the presidency of Mr. Nelson Goodwin.

Applications are now being received for the augmented chorus of City Temple choir which is about to embark on rehearsals for special musical programmes. Cordial invitation to singers is extended to attend the choir rehearsal on Thursday evenings at 7:45 o'clock, at Temple Hall, under the leadership of Mr. George A. Downard.

The first meeting of the Board of Directors of the City Temple for the calendar year will take place on Friday evening at 8 o'clock at the church office, presided over by Mr. George Holt, chairman.

TALKS OFFERED ON GOLDEN TEXT

Rev. A. J. Vincent at First Baptist Tomorrow—Annual Meeting Wednesday

"The Pathway to Power" will be the text of Rev. A. J. Vincent at the First Baptist Church on Sunday morning. Mr. George Guy, tenor soloist, will sing Mendelssohn's "If With All Your Hearts." The church school will meet immediately following the morning service. At the evening service the pastor will give a few talks on the golden text of the Bible. The choir will sing "The Lord Is My Shepherd." The B.Y.P.U. of the church meet at 8 o'clock on Tuesday evening in the parlor of the church.

The annual meeting of the church will be held on Wednesday, January 15. Supper will be served to all by the Women's Union at 6:30 o'clock, after which reports will be received from the various organizations of the church. New officers will be elected, and a short address will be given by the pastor, Rev. A. J. Vincent.

PASTOR PRESENTS CHRIST'S APPEAL

Rev. G. Pringle to Show Rich Reward of Christian Life—Lord's Supper in Morning

The congregation of Centennial will celebrate the Sacrament of the Lord's Supper at the Sunday morning hour of worship. The choir will render one of Barnby's anthems, entitled "Sweet Is Thy Mercy," with Mrs. J. Prisk taking the solo part. An appropriate solo will be sung by Mrs. Corry.

In the evening Mr. Pringle will take as his subject "For This Cause," and will seek to make clear the value of the insistent appeal of Christ and the rich reward that comes from a genuine response to it. The music will include the anthem, "O Worship the Lord" (Hollins), and a solo, "At the Father's Throne" (Piccolomini) by Mrs. Frank Tupman.

SALVATION ARMY SERVICES ARE SET

The regular meetings will be held at the Salvation Army Citadel, Broad Street, all day tomorrow at the usual hours. Adjutant Merrett, the commanding officer, and Adjutant Sharp, financial officer for Vancouver Island, will be in charge. Sunday school is held in the Citadel at 2 o'clock, and parents whose children do not attend elsewhere at that hour are invited to bring or send them.

On Monday night next a prayer meeting will be led by Adjutant Merrett at 8 o'clock in the Citadel. Christians of any church are invited to join in this service, which is being held with the object of stimulating spiritual interest in the community. A public holiness meeting will be held on Thursday night at 8 o'clock in the Citadel. A cordial invitation is extended to both residents and visitors in the city to attend all of these services.

Women of World Meet for Prayer March 7, 1930

THE day of universal prayer for women is again approaching—March 7, 1930. In its observance last year thirty countries participated, including Holland for the first time.

This prayer movement is under the auspices of the Federation of Women's Foreign Mission Boards and the Council of Women for Home Missions, and is inclusive of the leading missionary organizations. It has been observed in this city for several years past.

ST. JOHN'S WILL WELCOME YOUTH

EVENING SERVICE WILL BE IN INTERESTS OF YOUNG PEOPLE

Annual Vestry Meeting Has Been Set for Monday, January 27

A service of special interest to the young people of the church will be held in St. John's on Sunday evening. Held under the auspices of the Anglican Young People's Association, the members extend a hearty invitation to boys and girls to join in this service. The rector of St. John's, Rev. Canon Chadwick, who takes a keep interest in the young people, will give the address. Appropriate music will be rendered, including hymns chosen by the young people themselves. A reception committee will be on hand to greet visiting young people and the ushering will be in their hands, and a short social gathering will be held after the service.

There will be Holy Communion at St. John's at 8 o'clock, Morning Prayer at 11, when Rev. Canon Chadwick will be the preacher, and Evensong at 7:30. An organ recital will be given by Mr. G. J. Burnett just before the evening service, when the following numbers will be included: "Ave Maria," by Schubert; "Ave Maria," by Gounod-Bach; "Prelude," by G. J. Burnett.

Sunday school will be held at 2:30 o'clock and the Anglican Young People's Association Bible Class will meet in the church vestry at the same hour. The annual vestry meeting will be held on Monday, January 27, at 8 o'clock.

OFFERTORY WILL GO TO MISSIONS

St. Mary's Meetings Tomorrow Include Girls' Bible Class at 9:45 o'Clock

There will be a celebration of Holy Communion in St. Mary's tomorrow at 8 o'clock, Matins and sermon at 11, Evensong and sermon at 7. The rector will preach at both services. The open offertory will be given to the Missionary Society of the Canadian Church. The girls' Bible class will be held in the vestry at 9:45 o'clock, and the Sunday school will meet in St. Mary's Hall. Senior session at 9:45 o'clock. Junior session at 11.

EPIPHANY IS SERVICE THEME

Cathedral Services Tomorrow Will Emphasize Church's Mission—Afternoon Service Resumed

OFFERTORIES FOR MISSION WORK

The extension of Christ's teaching throughout the world will be the dominant thought at the Epiphanytide services in Christ Church Cathedral tomorrow. At the 7:30 o'clock service, the Dean of Columbia will begin a series of three Sunday evening sermons on the relation of Christianity to three great non-Christian religions, the subjects being: January 12, "Christianity and Mohammedanism"; January 19, "Christianity and Confucianism"; January 26, "Christianity and Buddhism."

Celebrations of Holy Communion will take place at 8 and 11 o'clock, the usual 9:30 o'clock services being omitted for tomorrow. The Rev. F. A. Ramsey will preach at the 11 o'clock service, and the Dean at choral Evensong at 7:30.

Sunday afternoon services for children, and for parents with young children, will be resumed tomorrow at 3 o'clock, when the Rev. E. W. P. Carter will give the address.

According to Diocesan Canon, all open offertories at tomorrow's services will be given to the Missionary Society of the Church in Canada.

FOR NATIONAL BROADCAST

VANCOUVER, Jan. 10.—The Vancouver Board of Trade has declared for nationalization of radio broadcasting in Canada, it was announced today by Mr. W. E. Payne, executive secretary.

First Church of Christ, Scientist
Chambers and Pandora
This Church is a Branch of The Mother Church, The First Church of Christ, Scientist, in Boston, Mass.
SUNDAY SERVICES
11 A.M. and 7:30 P.M. Subject: "SACRAMENT"
SUNDAY SCHOOL—9:45 and 11 A.M.
Testimonial Meeting Wednesday at 8 P.M.
Reading Room and Lending Library 512 Sayward Building
ALL ARE WELCOME

Unity Centre
739 Yates Street
Mrs. Gordon Grant Will Speak at Both Services
11 A.M.—Subject, "ARE WE MASTERS OF OUR FATE?"
11 A.M.—SUNDAY SCHOOL
Harold Pratt, Superintendent
7:30 P.M.—Subject, "WHAT IS THE CHRIST CONSCIOUSNESS?"
The Tuesday Afternoon Rest and Healing Hour Will Be Held at 2:45
Thursday—The Correspondence School Will Meet at 8 P.M.
Noon Prosperity Service Every Day
Office Hours, 2 to 4
Reading Room Open 10 A.M. to 5 P.M.

Metropolitan United Church
Corner Pandora Avenue and Quadra Street
Rev. W. J. Sipprell, D.D., Pastor — Frederick King, Choirmaster
Edward Parsons, Organist. Fred Robins, Director of Religious Education
10 A.M.—CLASS MEETINGS
11 A.M.—REV. J. G. BROWN, D.D.
Principal of Union Theological College, Vancouver
Anthem, "Seek Ye the Lord" (Roberts); Solo by Mr. Hermen Williams
Solo, "Redeeming Love" (Hewley), Miss Piercy
7:30 P.M.—SUNDAY SCHOOL AND BIBLE CLASS
7:30 P.M.—REV. J. G. BROWN, D.D.
Anthem, "Hark, Hark, My Soul" (Shelly), Solo by Mrs. Morton
Solo, "Prayer" (Hiller), Dr. T. H. Johns
Wednesday, January 15, 8 P.M., Annual Congregational Meeting for the Hearing of Reports and Election of Officers.
Monday, January 13, Young People's Society

CENTRAL BAPTIST
Pandora Avenue, Between Blanshard and Quadra
We Preach Christ Crucified, Crowned and Coming
Children's Special Service Mission
YOUNG PEOPLE'S RALLY SUNDAY TO FRIDAY
Conducted by Mr. S. V. Ware, Secretary and Missioner
SUNDAY, 11 A.M.—"A CLUSTER OF GRAPES"
EVENING GOSPEL SERVICE AT 7.30—"RE-MADE"
LANTERN LECTURE
Each Night, at 7.30, From Monday to Friday, a Special Invitation to ALL BOYS and GIRLS and Older Young People to See These Wonderful Pictures and Sing the Hearty Choruses
ALL ADULTS (Especially Parents) Are Recommended to Come and Enjoy This Mission

Centennial Church, Gorge Road
One Block From the Junction of Government, Douglas and Hillside
Minister: George C. F. Pringle
Choirmaster: Frank I. Tupman — Organist: Mrs. Paul Green
The Minister Will Preach at Both Services
11 A.M., SACRAMENT OF THE LORD'S SUPPER
7:30 P.M., Subject: "FOR THIS CAUSE"
Appropriate Anthems and Solos at Both Services

Sunday Night Lecture
at the
Seventh Day Adventist Church
2721 Graham Street
Subject:
"WAR IN HEAVEN: TRANSFERRED TO THIS EARTH WHO STARTED IT? WHAT WAS IT ABOUT?"—Rev. xii.
The Battle Is Growing More Intense Every Day. How Will It Terminate? Hear This Lecture and You Will Be Able to See the War Raging With Your Naked Eye
Every Sunday, 7:30 P.M.—You Are Invited
N. C. Erntson, Pastor

New Thought Temple
720½ Fort Street
SPEAKER: MRS. T. C. HIPP, OF VANCOUVER
10 A.M.—THE SUNDAY STUDY HOUR WILL NOT BE HELD
11 A.M.—SUBJECT: "FAULTLESS VISION"
7:30 P.M.—SUBJECT: "THE LAW OF INCREASE"
Wednesday Evening, at 8 o'Clock, Mrs. Hipp Will Conduct a Healing Service, Taking as Her Subject, "The Esoteric Meaning of Feeding the Five Thousand"
Soloists Morning, Mr. William Ellis. Evening, Mrs. J. B. Shaw
Social Evening With Cards on Monday, January 13, at 8 o'Clock

Sons of the Solitudes
or
SUPER-MIND SCIENCE
A Series of Free Lectures
By
PROF. FRASER

Disciple of the White Mahatma of India. Endorsed by Swami Ram Karan Dass, World Prophet, M. Cheope, Raja of Mudhol, India; also Fraternal Organizations and Notables of the Western World.
These Lectures are vital to you. Truths, not Beliefs or Dogmas. The very knowledge of the Esoteric Masonry—that brings to you Health, Prosperity and Happiness.
"Do you know where thoughts enter the body?"
"Do you know where your consciousness goes while you sleep?"
"Do you know where the life leaves the body at death?"
These Questions Are All Answered in the Lectures
DON'T BELIEVE—LEARN TO KNOW
JANUARY 12, 13, 14—PUBLIC INVITED
Prosperity and Healing Meetings, 3 P.M.—Lectures 8 P.M.
Followed by Demonstrations—Freewill Offering
TEMPLE HALL, 842 NORTH PARK STREET

CITY TEMPLE
CLEM DAVIES, Minister
11 A.M.
"The Christ of Bethlehem's Cradle or of British Columbia?"
Anthem, "Send Out Thy Light" (Gounod)
7:30 P.M.
"That Schoolgirl Complex"
"Are Modern Youth Pleasure Pursuing, Amusement Mad and Sport Crazy?"
A Discussion of the Urge for "SELF EXPESSION"
Negro-Spirituelles by Temple Choir
(a) "Dig My Grave" (b) "Deep River"
Dorothy Parsons, Evening Soloist
Geo. A. Downard, Music Director
AT THE ROYAL

British-Israel Association
A Lecture Will Be Delivered by R. C. JACKSON, C.E. Subject
"THE GREAT PYRAMID, ITS MESSAGE OF WARNING TO THE WORLD TODAY" (Illustrated)
Tuesday, January 14, at 8 P.M., Gordon Block, 739 Yates Street. All Are Welcome

D.R. A. F. BARTON
At
Progressive Thought Temple
925 Pandora Avenue
11.00 A.M.—"Your Golden Opportunity."
7.30 P.M.—"Perplexing Questions."
Mrs. Lefevre, Soloist.
Wednesday, 8 P.M.—Health Lecture on "CAUSE AND CURE OF 'FLU'"
FREEWILL OFFERING — ALL WELCOME
Dance, I.O.F. Hall, Monday, 27th

At The Playhouses

COLUMBIA THEATRE Carol Lombard, Pathe featured player, who was loaned to M-G-M to play one of the featured leads in "Dynamite," was recalled by that organization to play the feminine lead opposite William Boyd in Pathe's dialogue production, "High Voltage," which may be seen at the Columbia Theatre for the last time today.

PLAYHOUSE THEATRE Fred Keisey, who has become symbolic in the movies for a perfect portrayal of a slow-witted detective, has another chance to display his art in "The Fall of Eve," the Columbia talking special, showing at the Playhouse Theatre for the last time today.

VARIETY THEATRE Featuring Toby Leitch and Leone Weber in stellar roles, "The Family Goat," being presented at the Variety Theatre by the Toby Leitch Players, is conceded to be one of the most brilliant three-act comedies ever offered by this talented company. Every night large audiences have been thoroughly delighted with the clever work of Toby Leitch and his all-star cast of players. Throughout the whole three acts there is not one single dull moment.

COLISEUM THEATRE "Woman to Woman," the magnificent spectacle which has been thrilling Coliseum patrons all week, will have the final showings in Victoria tonight. This picture is the finest ever produced at the Coliseum and is one of the best seen in Victoria since the advent of the "talkies." Betty Compson, beautiful and talented leading woman of the screen, has one of her finest roles in this picture and gives a noteworthy performance as the gay Parisienne living in a whirl of gaiety and smartness.

DOMINION THEATRE "The Prep Step," that new dance which everybody will soon be dancing, will be shown for the last time today at the Dominion Theatre, where the all-talking romance-revue, "Sweetie," of which it is a part, plays there as the main feature picture. Twenty-four of Hollywood's fastest-stepping boys and girls were selected for this dance by Earl Lindsay.

CAPITOL THEATRE With a conspicuous comedy role in support of his sister as his latest screen appearance, Cleve Moore, Colleen Moore's brother, is rapidly achieving success in the same field that carried Colleen to international fame. Cleve is to be seen in "Footlights and Fools," Miss Moore's newest First National talking picture, which closes its run today at the Capitol Theatre.

AMUSEMENTS

On the Screen

Capitol — Colleen Moore in "Footlights and Fools."

Coliseum — "Woman to Woman," starring Betty Compson.

Columbia—William Boyd in "High Voltage."

Dominion—"Sweetie," featuring Nancy Carroll.

Playhouse—Patsy Ruth Miller in "The Fall of Eve."

On the Stage

Variety—Toby Leitch and company offer "The Family Goat."

Crystal Garden — Swimming and Dancing.

A Useful Book

Dr. Chase's Almanac

Sent FREE on application

There is a Dr. Chase's Almanac printed for every home in Canada, 1,700,000 all told.

Though every effort is made to deliver an almanac to every home some are sure to be missed. If you have not received a copy of this useful and interesting book ask your postmaster for one or send us your name and address and we shall mail you another copy.

In addition to the usual data found in an almanac about the rising and setting of the sun, the moon's phases and the weather conditions, Dr. Chase's Almanac for 1930 contains instructions on How to Tell Fortunes by the Teacup.

This feature makes Dr. Chase's Almanac of more than usual interest this year for nearly everybody is interested in fortune telling and the person who becomes an adept in this science is popular as an entertainer at tea parties and social gatherings. If your postmaster cannot supply you with a copy, write to The Dr. A. W. Chase Medicine Co., Limited, Toronto, Canada.

SAFETY CABS

Low rates are made possible by large volume of business and efficient management. You make no mistake when you call

8800

Sworn In as Minister in Federal Cabinet

HON. T. A. CRERAR

Who was sworn in recently at Ottawa as Minister of Railways and Canals. He will seek re-election on February 17 in Brandon.

Air Mail Service In Yukon and Atlin Districts Resumed

In connection with the resumption of the air mail service in Yukon and Atlin districts, the Postoffice Department announces that permission has been granted to the Yukon Airways & Exploitation Company, White Horse, Yukon, to resume the weekly aerial service, suspended June 16, 1928, between White Horse and Dawson, serving Mayo Landing, Keno Hill and Wernecke en route and at various intervals between Atlin and White Horse via Carcross, to convey letters by this service at the reduced rate of 12 1-2 cents per ounce in addition to the regular postage under the following conditions:

(1) Via Air Mail—to be prominently written on the address side of each cover of the letter to be inclosed in special cover furnished by the company.

(2) The usual Canadian postage to be affixed on the address side of each letter.

(3) The special aerial sticker sold by the company or its agents representing a charge of 12 1-2 cents an ounce, in payment of the special charge for transmission by aerial service, to be placed on the back of ach cover.

(4) Sender to assume all risk.

The most far-reaching phenomenon of our time is the industrialization of women.—Will Durant.

COPPER USED EXTENSIVELY IN INDUSTRY

500,000,000 Brass Matrices Are in Service in Linotype Machines of the World

IS INDISPENSABLE METAL OF TRADE

Copper's role in meeting the increased demand for machinery and for manufacturing materials, resulting from the application of power to industry, is described in a special issue of the bulletin of the Copper and Brass Research Association issued recently, featuring "Copper's Service to Industry."

"Copper's part in manufacturing is not always evident to the consumer," the bulletin states, "for some industries employ the metal in making products which do not themselves contain it." An example is the printed page, the type for which is usually cast automatically from brass matrices. About 500,000,000 of these brass matrices are in service today in newspaper and general printing plants throughout the world.

"Some industries consume copper that becomes an integral part of the completed product, as in the manufacture of clocks and automobiles. Fabricating activities of this kind use copper both in the product itself and in the machinery that turns out the product.

"Seventy-five per cent of American industry is now electrified. Hence, before an ounce of copper is consumed either as mechanical equipment or as parts for products, the average industry is already employing copper for the transmission and use of power and frequently also for its generation."

According to the bulletin, one of the leading clock and watch manufacturers alone consumes about 1,150,000 pounds of brass annually. A single rapid transit system in New York requires 650,000 pounds of copper, brass and bronze each year for service use, in addition to more than 2,000,000 feet of copper wire and cable. Feminine vanity creates a market of 25,000 pounds of copper a year in the manufacture of rouge boxes and compacts by one firm.

Clothing manufacture calls for an extensive use of copper and the metal performs many services in the textile industry processes of dyeing, washing, bleaching, drying, printing, pressing and calendering. The estimated annual increase in electric horsepower used by textile mills indicates that the industry is responsible for a yearly consumption of about 6,300,000 pounds of copper for electrical purposes alone.

"Power, through its expansion of industry, has been a factor indirectly responsible for the steady growth of the markets for copper, brass and bronze. With the application of power to industry, the need for machinery and for manufacturing materials increased. In supplying this need the producers and fabricators of copper have played an indispensable part."

THAT DID IT

"Heard about Tom? He's dieting to reduce his weight."

"Is that so? Who made him start it?"

"He offered his seat to a girl in the tube the other night, and the girl and her friend thanked him and both sat down."

Between Twelve and One

By VERNON LODER

CHAPTER XVI Continued)

"So it is fish spawn," said he to himself suddenly. "Well, well, well! But it's not caviare to the general this time!"

He took out a book in which he made notes on the case and copied in the report about the fish spawn. Then he locked that book away and read the report once more.

Two not very informative reports came in during the rest of the day, one with regard to Smith and one about Colper. Inspector Halte rang up from London. He had discovered that two parcels of stock had been sold by Mr. Cupolis five months ago and the proceedings invested in Cambellan Art Silk shares. He had found that these shares were sold a fortnight later and the proceeds banked with a Scotch bank in Edinburgh. He was on the point of going North to see what had happened after that.

Cobham smiled. He meant to do a little natural history investigation on his own next day, and before he went to bed he had arranged with the local angling society for the assistance of their keeper and the expert from Mr. Holt's fish hatchery.

These two met him next morning by appointment and the whole party set off for Tendon Oaks in the police car.

When they arrived there, they left the car on the drive, and the keeper and pisciculturist took with them the impedimenta they had brought in the car, including a small drag net and a larger net used for capturing parent fish in the spawning season.

"Don't expect to find another corpse, do you, sir?" asked the keeper as they arrived at the end of the pond.

"No, we're after live bait this time," he replied.

"Any particular kind, superintendent?" asked the pisciculturist with a laugh.

"Roach, please," said Cobham, smiling.

He helped them at first with the large net, but stood aside when the net was brought up with its live freight, and the expert took up the catch fish by fish and examined them, sorting out the females, marking the males, and putting them back into the pond.

They dragged the waters of the pond a good many times, and when they had finished the superintendent cast a warning glance at the man from the hatchery to hint that the keeper was not to be let into their secrets.

"I want a written report, please," he said. "I want it to be clear and unmistakable, signed with your name."

"Very well," said the expert. "Now you want some spawn, don't you? Spawning has been a bit late this year."

"Roach spawn particularly," said Cobham.

The keeper scratched his head. He could not see why the police wanted fish spawn. For the moment he was inclined to believe that the benevolent superintendent intended to start an angling club among the police and was anxious to get stock from this pond.

Cobham did not enlighten him. The expert with the drag net fished up various samples of spawn, put them in small jars, put the jars in a bag, and informed them that he was ready for home.

"I can let you have that report the day after tomorrow, Inspector," he said as they picked up their impedimenta and returned to the car.

"Good! I shall be glad of it."

"Are you coming with us?"

"No. The driver will take you over and come back for me a little later."

So the pisciculturist and the mystified keeper left, and the superintendent let himself in at the front door of the mansion and stood for a moment in the hall listening.

He knew that Mand had gone and the servants. But it was unlikely that the house had been left empty. Probably a caretaker was in charge.

As he moved down the hall, he heard a back door slam. He found a bell-push, pressed it, and was joined in the hall a few minutes later by an under-keeper, whom he knew slightly.

"But how did you get in, sir?"

"With these little keys, my dear fellow. Are you alone?"

"No, the missus and the kid have moved in with me, sir—only Mary's at school and the missus has gone over to get one of the things she left."

Cobham smiled. "Well, I shall be here for some time."

"Want any help, sir?"

"None, thank you. You carry on with your job and I'll attend to mine."

"Very well, sir."

The caretaker went off. He would have liked to stop and watch the superintendent at work, but he knew that the latter could be very sharp on occasion.

Cobham shut the front door and strolled into the music room. He looked hard at the organ for a little, placed a chair on top of a table, putting a rug over the table surface to prevent it from getting scratched, and another rug on the seat of the chair. Then he climbed up and tried to fish in the tops of the pipes.

After a while he satisfied himself that there was nothing there and got down. He had out all the books from the shelves next, without result, and finally examined every piece of furniture in the room.

"Let me see," he mused, when he had turned the place inside out. "Merton slept next to Mand, and I think I shall have a look at his room once more."

He mounted the stairs and went along a passage until he came to the room formerly occupied by Clive Merton. Here he was very thorough, lifting the carpet, and stamping to detect creaking or loose boards, searching on top of the wardrobe, and finally looking very hard at the chairs. They were of an old-fashioned pattern, and one in particular attracted his attention.

"An odd one," he said to himself.

He began to hum "A che la morte." Italian opera was one of his passions.

As he stared at it, a little gleam came into his eyes. He knelt down beside it and looked at every bit of it with a magnifying glass.

"Good for you, old fellow!" he said to himself genially. "It certainly seems to hang together. Nasty, ominous word is 'hang' though!"

He rubbed his hands, marked a tiny and inconspicuous cross on the underside of the chair and left the room.

"I think it is up to me to see Mr. Merton," he said. "A bit of a journey, and rather a bore just now, but it must be done."

He had some time to spare before the car would come back for him, and spent it in Mand's room, or rather on the ledge outside the window of Mr. Cupolis' former chamber. He managed there to get impressions of the grapnel scratches on a piece of wax, and packed that carefully in a case in his pocket.

"Merton is with those Glennes," he said, as at last he went out to the drive to await the car. "If he is still there. I must wire when I get back, saying I shall run down tomorrow. I think our car will take me there faster than a train and a change."

(To Be Continued)

MODEL HOME IS ATTRACTIVE

Electrical Equipment Is Feature of Installation at 1034 Pakington Street

The Victoria Realty model home at 1034 Pakington Street, which is now on display, and still open to the public, is a happy combination of beauty and modern convenience, placed in a district blessed with scenic and residential advantages. The situation is high, allowing an uninterrupted view of the strait, the shipping and the snow-capped Olympics. This dazzling panorama may be glimpsed from the windows of a home which is an acknowledged leader in every device for comfort and convenience. Many nationally-known fixtures are installed, prominent among which is the Goblin sawdust burner. This heating plant has proved itself most efficient in maintaining a steady, comfortable heat throughout the whole house, easily regulated, requiring little attention and extraordinarily economical.

An up-to-date model of the Westinghouse radio has been installed in the living-room by the B.C. Electric, giving a pleasing background of deep mellow music to the chatter and movement of the constant stream of visitors examining the house. Installed also by the B.C. Electric is the Moffat range. With public favor more and more turning to electricity for use in cooking, this has attracted much attention. It is of a shade of green that tones in admirably with the general color scheme of the kitchen.

Visitors to this home are acceded an opportunity of seeing and comparing the modern trend of architecture, built-in fixtures, interior decoration and furnishings. No thought or effort has been spared in the planning of this house, the outcome of years of experience.

COLISEUM—Matinee 1:30

Ice Skates—Free Roller Skates—Free

Dolls, Toys, Lollypops to All

Today, at Our Matinee, 1:30—Adults (any seat), 20¢; Children, 10¢

TONIGHT		DOUBLE FEATURE		
Doors Open at	6:00	100% Sing, Talk, Dance		
Picture	6:15	30¢	20¢	10¢

CAPITOL

LAST TIMES TODAY

Colleen Moore

Screenland's Favorite Comedienne

In the All-Talking, Singing and Dancing Marvel

Footlights and Fools

With Gorgeous Scenes in Natural Colors

—ALSO—

See and Hear the All-Talking Comedy

"NO BOY WANTED"

NEWS FABLES

Bargain Matinee Daily at 12 Noon

Adults, 25c; Children, 10c

MAT. 35¢ EVE. 50¢

FREE LOGE SEATS—Is Your Name Printed Here?

The Capitol Theatre invites Mrs. O. M. Duncan, 443 Durban Street, and two friends of her own choice, to be its guests any day this week. Please detach this coupon and present to cashier. A new name Every Morning. Watch for Yours!

DOMINION

LAST TIMES TODAY

NANCY CARROLL

in

"Sweetie"

100% Talking, With

JACK OAKIE AND HELEN KANE

DOMINION COMEDY

USUAL PRICES

LAST TIMES TODAY

WILLIAM BOYD

in

"High Voltage"

"PIRATES OF PANAMA" COMEDY

COLUMBIA

Vancouver Island Coach Lines, Ltd.

"We Cover the Island"

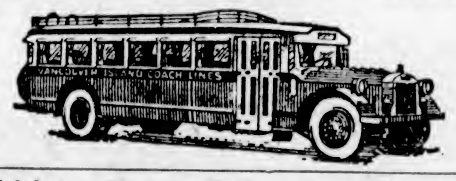

"All Our Routes Are Scenic"

Over the Malahat to Nanaimo Daily at 8:30 A.M., 1:30 P.M. and 6:15 P.M.

Elmer Enthuses

"Waal, Elmer, how's she stackin' up?"

"O.K."

"Notice yer jumpin' in an' out o' them Yaller-Colored Stages quite a bit. Like 'em?"

"Dandy."

"Ride good, Elmer?"

"Swell."

"Warm, Elmer?"

"Hot."

"Good service, Elmer?"

"A1."

"Thanks, Elmer. You sure go to a lot o' trouble t'explain things lucid-like. So long, Elmer."

"G'bye."

We Operate on the Following Routes:

Victoria-West Saanich
Victoria-Sidney-Resthaven
Victoria-Cordova and Cadboro Bay
Victoria - Colwood - Langford Lake
Victoria-Sooke-Jordan River
Victoria - Duncan - Ladysmith-Nanaimo
Duncan-Cowichan Lake
Nanaimo - Courtenay-Cumberland
Nanaimo-Alberni-Port Alberni
Courtenay-Campbell River
Port Alberni-Great Central and Sproat Lakes

For Prices and Information Phone 9280 or 9281

WE ARE YELLOWAY AGENTS

Border to Border

Seattle to Portland

Seattle to Los Angeles (via Sacramento)

Coast to Coast

Seattle to San Francisco

Seattle to Los Angeles (via San Francisco)

Tickets to Any Yelloway Points on Sale at Our Offices

The Daily Cross-Word Puzzle

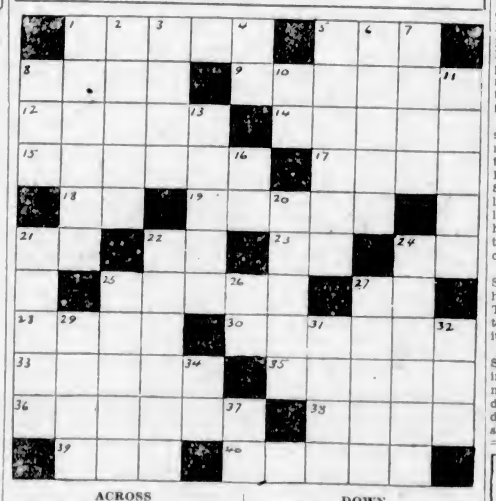

ACROSS

1. Tasty drink.
5. Mineral spring.
8. Trigonometric term.
9. Stableman.
12. South American mountains.
14. A New Zealand tree.
15. Mother of King Arthur.
17. An Aegean isle.
18. Metric unit of area.
19. Wind instrument (ab.)
21. 1050 (Roman).
22. Depart.
23. Chaldean city.
24. Like.
25. Body of water (pl.).
27. Senior (ab.).
28. Nomad.
30. Makes amends.
33. Spikes.
35. Scarcely enough.
36. Spreads about.
38. Flat utensil.
39. Letter S.
40. Articles of footwear.

DOWN

1. Old-fashioned firearm.
2. Beneath.
3. Glance maliciously.
4. Italian river.
5. One who hazards funds
6. Works steadily.
7. Airship.
8. Kind of monkey.
10. Samarium (ab.).
11. Reclines.
13. Sniff (Scotch).
16. Hebrew month.
20. Ejects.
21. Signifies.
22. Upper part of an end wall (pl.).
24. Centres of activity.
25. Dens.
26. Babylonian deity.
27. Trap.
29. Amount charged.
31. Combining form: eight.
32. Enclosure.
34. Compass point.
37. Steamship (ab.).

G	R	A	N	T		P	L	A	T	E
A		A	E	S		A	I	D		V
V	I	M		A		L		D	O	E
E	D		A	R	I	E	S		A	R
L	A	M	P		C		T	O	R	Y
			A	L	I	V	E			
W	E	A	R		N		E	A	T	S
E	M		T	I	G	E	R		R	I
A	S	P		C		V		D	I	M
V		E	W	E		E	G	O		O
E	G	G	E	D		R	O	M	A	N

ANSWER TO YESTERDAY'S PUZZLE

Burgess Bedtime Stories

Spooky Is Persistent

By THORNTON W. BURGESS

'Tis never easy to resist
The one who always doth persist.
—Spooky the Screech Owl.

Spooky knows how to be persistent. Once he has made up his mind that he wants a certain thing, to do a certain thing, he will keep right on trying to get his way despite all sorts of discouragements. Spooky didn't like it at all when he found himself back in his old home in a hollow in an apple tree in the Old Orchard. Farmer Brown's Boy had put him back there despite all protests. Spooky hadn't wanted to leave that old home in the first place, but when he had made up his mind that he could no longer live there, it upset him considerably to find himself back there.

Spooky ruffled up all his feathers, snapped his bill, grumbled and mumbled, and finally climbed up to the entrance. By this time Farmer Brown's Boy was no longer in sight. Spooky sat there blinking. He looked down at the crack that had let the light and the cold air into his home. He saw where Drummer the Woodpecker had widened that crack.

"Can't live here, can't live here!" Spooky mumbled over and over to himself. "Got to move, got to move! That house Farmer Brown's Boy took me out of was mine. I found it. I'm going back there."

Now, if you have the idea that Spooky the Screech Owl cannot see in the daytime, you are very greatly mistaken. He prefers the hours of darkness, but he can see perfectly in daylight. So now it was a perfectly simple matter for him to fly straight over to that house in the maple tree in Farmer Brown's front yard. He flew straight to the entrance and started to go in. But he didn't go in. Happy Jack the Grey Squirrel was in there, and Happy Jack had no intention of allowing Spooky to get inside. How Spooky did snap that bill of his! How he did scold! And how in his turn Happy Jack scolded. Almost at once Sammy Jay and the other feathered folk gathered around. They were not particularly friendly to Happy Jack, but they were less friendly to Spooky. So they started in to make life miserable for him. They gathered close about him and screamed at him and called him names. Now and then one would dart at him as if to strike him, but at the last instant his courage would fail.

Spooky wasn't enjoying it a bit.

Spooky wasn't enjoying it a bit. In the first place he didn't like to have so much attention drawn to him. In the second place he disliked all that noise. In the third place he felt that it was nobody's business but his own. So Spooky was a very angry small person. He was indeed. But he wouldn't give in. He wouldn't be driven away. If Happy Jack wouldn't come out, there was nothing to do but to wait. Sooner or later he would have to come out. If necessary, he would wait until dark. He knew that Happy Jack would be afraid of him then.

By and by Farmer Brown's Boy, hearing the noise out there in the maple tree, came to see what the trouble was this time. When he discovered Spooky he chuckled. "So you are back again!" he exclaimed. "It must be you like that house. You certainly are persistent."

He climbed up in the tree, thinking perhaps he might be able to catch Spooky, but he couldn't do it. Spooky just flew a short distance out of reach. Farmer Brown's Boy tried to scare him out of the tree, but Spooky wouldn't scare. It was clear that he had made up his mind that he was going to get possession of that house somehow and not even Farmer Brown's Boy could drive him away.

Copyright, 1930, T. W. Burgess.

The next story: "Spooky Puts Happy Jack Out."

To End a Cough In a Hurry, Mix This at Home

To end a stubborn cough quickly, it is important to soothe and heal the inflamed membranes, get rid of the germs and also to aid the system inwardly to help throw off the trouble.

For these purposes, here is a home-made medicine, far better than anything you could buy at 3 times the cost. From any druggist, get 2½ ounces of Pinex. Pour this into a 16 oz. bottle, and add plain granulated sugar syrup or strained honey to make 16 ounces. This takes but a moment, and makes a remedy so effective that you will never do without, once you have used it. Keeps perfectly, and children like it.

This simple remedy does three necessary things: First, it loosens the germ-laden phlegm. Second, it soothes away the inflammation. Third, it is absorbed into the blood, where it acts directly on the bronchial tubes. This explains why it brings such quick relief, even in the obstinate bronchial coughs which follow cold epidemics.

Pinex is a highly concentrated compound of genuine Norway Pine, containing the active agent of creosote, in a refined, palatable form, and known as one of the greatest healing agents for severe coughs, chest colds and bronchial troubles.

Do not accept a substitute for Pinex. It is guaranteed to give prompt relief or money refunded.

TOBY LEITCH PLAYERS

Tonight at 8 in

"The Family Goat"

A whirlwind three-act comedy that simply compels hilarity! Laughter and a sweet love story! See it!

LEON CLUFF

In Song Specialty

SPENCER'S ORCHESTRA

35c Children 10c

Bargain Matinee Today, 2:30 20c

VARIETY

Ticket Office Open 7:15

Phone 3057

100% TALKING PICTURE

WHAT A PICTURE! One hilarity follows another in this farce which may be naughty but is nevertheless nice.

THE "FALL of EVE"

Continuous Daily

Matinee, 2-5 P.M. Adults 15c

Evening, 7-11 25c and 35c

Children at All Times, 10c

PLAYHOUSE

DANCE TONIGHT

9 to 12. Admission 50c

OPEN SUNDAY

2 to 6 P.M. Swimming and refreshments.

Crystal Garden

COURT REFUSES TO HALT TONIGHT'S FIGHT

Paolino Uzcudun Outpoints Otto Von Porat in Decisive Fashion

Basque Proves Too Tough for Norwegian In Ten-Round Battle

Van Porat Takes Only One Round of Mix at Madison Square Garden Before Large Crowd —Uzcudun Baffles Opponent by Crouching

By WALTER TRUMBULL
(Copyright, 1930, by the North American Newspaper Alliance.)

MADISON SQUARE GARDEN, NEW YORK, Jan. 10.—Paolino Uzcudun outpointed Otto Von Porat, of Chicago and Norway, here tonight before one of the largest fight crowds seen recently in the Garden. There was no doubt of the decision.

Von Porat came out in the very first round with the evident intention of trying for a knockout and staggered Paolino with several powerful rights to the head. Otto took this round and it was the only one he did take.

Never was the matter of styles better exemplified. Von Porat is younger than Paolino and can hit harder and is a better boxer. At times he looked a formidable man but he never had a chance with the courageous Basque.

The Norwegian has fought better men, such as Scott or Campolo. He might beat men who could beat Paolino, but I doubt whether Von Porat himself ever would win from the bounding Basque.

UZCUDUN TOUGH BATTLER

As Tuffy Griffiths said yesterday, Paolino is the toughest of them all and he is certainly the toughest of them all for men of Von Porat's build and style.

Again it was demonstrated that the Norwegian cannot make a good showing against a man who carries the fight to him and makes him fight in close. This is exactly what Paolino did. He would come in constantly, giving Von Porat nothing but his forearms and the top of his head to hit. Then when he got closer in a little, Paolino would sway, duck, bob and then pump in a flow of blows. Otto must have thought at times that Paolino had as many arms as an octopus.

The Norwegian was a bewildered young man. After that first round Otto reminded the spectators of an amateur trying to open an oyster, or a householder who, in attempting to drive a bee from his bedroom, has put one bare foot in the flypaper and pulled the window curtains about his head.

Paolino had a bloody nose at the end of the encounter but a little thing such as this never bothers the Basque, and the blood on his underlip only served to frame a smile.

BASQUE IN FINE SHAPE

Little Paul was faster, stronger and in better shape than I've seen him since he first came to this country. He seemed to enjoy the bout thoroughly, which is more than can be said for his opponent.

Von Porat lost neither his strength nor his courage, but the Basque was too fast for him, both in body and mind.

Toward the end of the fight the Norwegian displayed an old fault when there was an opening. He couldn't make up his mind to let a punch go until the chance had vanished.

This fight does not mean that Von Porat is a poor fighter. It merely means that all things being equal, a boxer with Paolino's style always will beat a boxer with Von Porat's style.

THE BIG PARADE

Before the main bout started it looked as if a circus was back in the Garden. Paolino, Von Porat, Griffiths, Carnera, Campolo, all were parading around the ring at the same time. The circus elephants never furnished such an impressive sight.

Just what effect this fight tonight will have on the heavyweight situation is problematic also. For the present, it shelves Von Porat and it leaves Paolino the same tough fighter he was before. At any rate, it will not in any way disturb the arrangements for the Sharkey-Scott fight at Miami. It never would have interfered with those arrangements, but it might have made that fight embarrassing to ballyhoo, if Von Porat had stopped Paolino. There was never a chance of that and I doubt if there will ever be.

This leaves Tuffy Griffiths as the most prominent contender now on the outside looking in and he is likely to stay outside until the Miami affair is settled and the winner takes a shot at Schmeling.

Paolino in his present form would give any of the boys a lot of trouble.

Lessons in BASKETBALL

How should a pivot be executed by a player with a ball in his possession?

Answered by
DR. JAMES NAISMITH
Inventor of Basketball, University of Kansas

According to this year's rules a pivot is made in two different ways. When the player is stationary or if running he stops with both feet equally forward he may pivot around either foot. But if he is running when he receives the ball and he stops with one foot in advance of the other, he must pivot around the rear foot.

The pivot is made by keeping one foot on the ground and swinging around it, placing the foot in a new position.

This may be done in two ways. If the opponent is behind him, the swinging foot is carried in an arc forward and around the pivot foot. If the opponent is in front, the swinging foot is carried in an arc backward and around the pivot foot.

In the execution of either of these the body is bent forward, the knees are slightly bent, with the weight on the balls of the feet. At the time the impetus is given with the swinging foot, the weight is shifted to the other side. The knee of the moving foot is slightly bent and drawn towards the body.

So long as the pivot foot remains in one place the other may be moved as many times as desired, but the pivot foot must not be raised until the ball has been disposed of in some way.

The most secure way is to hold the ball close to the body with the elbows out. If the opponent attempts to reach the ball it may be held at arm's length either straight in front or to one side.

BOWLER TAKES FOUR WICKETS WITH 5 BALLS

M. J. C. Allom Performs Unparalleled Feat in International Test for Marylebone vs. New Zealand

DOES "HAT TRICK" IN GREAT DISPLAY

CHRISTCHURCH, N.Z., Jan. 10.—A feat unparalleled in international cricket was performed here today in the opening phase of the test match between England and New Zealand, when M. J. C. Allom, young Surrey amateur, captured the wickets of four batsman with five balls. He also did the "hat trick," taking three wickets with successive balls.

The game is the first test between the Marylebone Cricket Club's touring team, representing England and New Zealand. The New Zealanders batted first and made a mediocre showing, being all dismissed in their first innings for only 112. England had lost four wickets in their first innings for 147 runs, when stumps were pulled.

The wicket was in excellent condition, and Allom found it entirely to his liking. He sent down a number of offerings which came up fast from pitch with a leg break.

After a dozen overs he was quite unplayable.

Nichols kept a consistent length, and with Allom, bowled practically through the entire New Zealand innings.

Prince Duleep Singh gave a characteristic display, hitting up 49 for England, in which were four fours.

WRESTLING TO BE GOVERNED

National Boxing Association to Take Mat Game Under Its Wing—3,500 Affected

CINCINNATI, Jan. 10.—Wrestling, a profession which never recognized any national affiliation and frequently witnessed many muddled championship situations, was placed today by the National Boxing Association on the same organized basis as all governed sports.

Stanley H. Isaacs, president of the N.B.A., which last year included the mat game in its jurisdiction, announced that, effective immediately, all wrestlers are subject to the benefits, championship awards, suspension and discipline of the national organization. About 3,500 wrestlers are affected.

High spots of the N.B.A. wrestling requirements call for defence of championships three times a year, posting of title appearance forfeits ranging from $2,500 to $5,000, public bidding by promoters for the privilege of staging championship bouts, wrestlers to accept terms of the highest bidder, national champions to be decided in recognized classes by April 20, 1930, and championship entries to be matched by public drawing.

BELIEVE IT OR NOT - - - - - - - By Ripley

EXPLANATION FOR YESTERDAY'S RIPLEY CARTOON

The Whole Earth Weighs Nothing—Weight is the pull the earth exerts upon objects within its immediate gravitational influence. While every object suspended on earth is pulled toward the centre of our globe with the same force as though the whole mass of the earth were concentrated in its centre, it is obvious that in the absence of the above prerequisites our earth, strictly speaking, weighs nothing. Weight is a condition foreign to the earth itself in a passive sense.

Joseph Spangler Walked Thirty-One Miles With a Broken Foot—On June 17 Spangler had X-rays taken of his foot. It was proved to be broken, yet he had it bandaged and finished Pyle's transcontinental race.

No Children Born in January and February for 2,000 Years—The original Roman year consisted of only ten months, March to December. The first calendar reform was in 700 B.C., when King Numa Pompilous created two new months, January and February. Reference: Werdenburg in his new book, "The Calendar," page 12.

Please address all queries to Cartoonist Ripley, c/o King Features, New York City, N.Y.

Outsider Shows Way in Los Angeles Open Golf

Johnny Rogers Only One of Fast Field to Break Par—Scores Mount High as Sharp Winds Dart Over Course—Hagen Takes 81

RIVERA COUNTRY CLUB, LOS ANGELES, Jan. 10.—Crouched behind a bulwark of sodden fairways, distressingly slow greens, and wind gusts that darted in and out of this canyon course, old man par resisted all but one attack on his stronghold today in the first round of the seventy-two-hole $10,000 Los Angeles open golf championship.

To a rank outsider, Johnny Rogers, of Denver, went the honors today of turning in a sub-par card of 70, one under standard figures, while every one of the luminaries of golf now on the ground was forced to be content with scores reaching amazingly high totals.

Rogers, unsung and unnoticed, clubbed his way around a course made doubly difficult through unusual weather conditions. He conquered Rivera with an outgoing nine of 34, one under par, and rode home on the crest of a wave of pars that brought cheers from the spectators waiting on the eighteenth greens.

TWO IN SECOND PLACE

The Denver entrant's feat silenced the thunder of the big guns of golf. His nearest rivals, Al Espinosa, Chicago, and Charley Sever, eighteen-year-old amateur, of Los Angeles, chalked up 72's. Sever's accomplishment was remarkable—Espinosa's expected. Each turned in 36's for the two nines.

Trapped by the trickery of the elements and dead greens, Horton Smith, Joplin, Mo., young pro sensation; Leo Diegel, of Agua Caliente, P.G.A. champion, and Denny Shute, of Columbus, worked their way around the course in seventy-three strokes each. MacDonald Smith, winner of this event for the last two years and a favorite to repeat, faltered in his putting game and took a 39-38-77.

Far behind, Walter Hagen, of Detroit, soared up to an 81. The Haig holder at various times of every important title in the world, cracked wide open for a 41-40, to practically eliminate himself from the important money. Both his long and short games were off.

Former national open titleholders, Tommy Armour, of Detroit, and Johnny Farrell, of St. Augustine, Florida, had first rounds of 34-40-76. Armour's outgoing nine was one under par, but his game went to pieces coming in. Two other veteran campaigners, Bobby Cruickshank, of New York, and Abe Espinosa, of Chicago, finished the first day in the 74 class.

VON ELM HAS 76

Young Sever led the way for the amateurs with his 72, while George von Elm, Detroit, former champion, toured the layout in 37-39-76. Johnny Dawson, simon pure from Chicago, had 38-39-77.

Today's first round was the most disastrous to the field since Los Angeles open was established, in 1926. Sub-par 18's had been so common in the past that when Denny Shute's 73 was marked up early in the afternoon it created a mild surprise.

Cold weather throughout the day and drizzling rain in the forenoon provided a hazard that only one of the 130 starters could overcome.

Sharp wind flurries that blew into Santa Monica Canyon played tricks with shorts that under normal conditions would have assured par golf.

Rogers, leader for the round, earned his laurels by uncovering a steady, short game. Rated as one of the longest drivers in the ranks, he played perfect iron shots and sank all putts.

Tomorrow the field will tee off for another eighteen holes and the right to stay in the running for the thirty-six-hole finals Sunday. The fifty low scores and ties for the fiftieth place after tomorrow will compete in the finals.

CARPET BOWLING

Further results of matches in the Carpet Bowling League are as follows:

DIVISION I

Willows "A" 15, St. John's "A" 22
Lake Hill "A" 16, Willows "C" 16.
Esquimalt "A" 17, Willows "D" 26.

DIVISION II

Section "A"

A.O.F. "A" 12, St. Mark's "B" 25.
Lake Hill "D" 21, Crystal Garden "A" 15.
St. John's "B" 29, A.O.F. "A" 12.
L.O.A. "A" 23, A.O.F. "D" 17.

Section "B"

Crystal Garden "B" 27, L.O.A. "D" 18.
Lake Hill "B" 26, H.B. "A" 11.
Esquimalt "C" 24, James Bay 11.
A. & N. "A" 16, L.O.A. "B" 14.

BISSONETTE RECOVERING

NEW YORK, Jan. 10.—Del Bissonette, clouting first baseman of the Brooklyn Dodgers, is recovering in St. Mary's Hospital, Brooklyn, from a mastoid operation performed there New Year's Day. It was the second operation Bissonette had undergone since the close of the 1929 season. If Bissonette is out of the line-up when the pennant race gets under way, Harvey Hendrick probably will be used at first base.

Another Baseball Feature To Start In Colonist Sunday

HOW did they get into the big league?

Thirty of the best known major league players tell how, in a series of articles written especially for The Colonist.

The truth told snappily, interestingly. Real life romances of the diamond.

Many of the famous players recall a single dramatic bit of baseball history that spelled fame for them. Others tell of hard plugging that got them into the majors.

All of them have stories of interest to everyone who loves the American national pastime.

"Busting Into Baseball" starts tomorrow.

BRENNAN CALLED HOME BY ILLNESS

Defenceman of Lions Forced to Return to East, Where Twin Sons Are Seriously Ill

VANCOUVER, Jan. 10.—Called to his home in Havelock, Ont., where his newly-born twin sons are seriously ill, Doug Brennan, burly defence man of the Vancouver team, of the Pacific Coast Hockey League, will leave for the East tomorrow morning. The departure of Brennan for home leaves the Lions in a badly weakened state. Since the sale of Bill Phillips, Frank Patrick has been endeavoring to pick up a couple of promising amateurs, but not with much success.

Last Friday, in Seattle, Don Cummings took a bad bump on the knee, which kept him out of the Portland game here, and it was feared would keep him off skates for some time.

With the Seattle Eskimos coming here to play Monday night, and the Lions only in first place by the margin of a single game over Portland, it is a tough spot for the locals. Cummings, however, may be able to take the ice Monday against Seattle, it was announced today.

Bad Weather Halts Mandell, Quintero Bout

MIAMI BEACH, Jan. 10. — The lightweight fight between Sammy Mandell, lightweight champion, and Manuel Quintero, Cuban cavalier, was called off before the first preliminary bout tonight on account of inclement weather. The fight will be held in the outdoor arena of the Miami Kennel Club, Wednesday, January 15, according to announcement from the office of C. P. K. Carter, promoter of the bout.

Art Shires Adds Another Victory In Boxing Game

BOSTON, Jan. 10.—Arthur (The Great) Shires chalked up his fourth ring victory out of five starts here tonight by gaining a four-round technical knockout over "Baldheaded" Al Spohrer, Boston Braves' catcher. Spohrer struck a defensive pose in the second minute of the opening round and held it to the end.

BAKER WILL BE THIRD MAN IN RING TONIGHT

Local Man to Call "Wildcat" Carter-Tommy Fielding Ten-Round Mix at Tillicum Gymnasium

LARGE CROWD TO WITNESS BATTLE

Roy Baker, well known fight referee, will be the third man in the ring for the Leslie "Wildcat" Carter-Tommy Fielding ten round mix at the Tillicum gymnasium tonight. Baker was selected following a conference with V. Neal, Carter's manager.

Each of the principals in the main event wound up training last night and are ready for battle. Speculation as to the outcome of the bout is very keen. In some circles the "Wildcat" is favored to gain the nod from the local glove thrower, but there are plenty who are ready to mark their card for Fielding. Judging by the advance sale of tickets it looks like a "sell out" for the mix, which is arousing plenty of interest all over the Island.

TOMMY FIELDING

Who will be tested tonight when he stacks up against "Wildcat" Carter, Seattle negro, in the ten-round main event of the Central Boxing Club's show at the Tillicum gymnasium.

The complete card follows:

Main event, ten rounds, 138 pounds—Leslie "Wildcat" Carter (Seattle), vs. Tommy Fielding (Victoria).

Semi-wind-up, six rounds, 145 pounds—Mike Griffo (Seattle), vs. "Kid" Stubbs (Victoria).

Third bout, four rounds, 135 pounds—Don Barclay (Seattle), vs. Tommy Drysdale (Victoria).

Second bout, four rounds, 135 pounds—Hank Kimball (Seattle), vs. "Kid" McCoy (Victoria).

First bout, four rounds, 121 pounds—Dave Barr (Victoria), vs. Henry Woodruff (Victoria).

The first mix will start at 8:45 o'clock.

Officials of the Central Boxing Club stated last night that the doors will open at 7:30 o'clock.

Garrison Team To Meet South Cowichan Named

The following will represent the Garrison Badminton Club against Cowichan tonight at the Armories at 7:30 o'clock:

D. Hincks, C. H. Rayment (Capt.), Major W. Gibson, B. Flett, L. A. Austen-Leigh, H. W. J. Paterson, Miss M. Miller, Miss F. Oates, Miss H. Nicholson, Miss M. Pitts, Mrs. W. Gibson, Miss H. Wilson.

ACTION TO STOP FIELDING-CARTER MIX THROWN OUT

Mr. Justice Gregory, in Supreme Court, Refuses to Grant Application Made by Joe Bayley for Injunction to Restrain Local Boy From Entering Ring Tonight

His Lordship Hears of Long Search for Defendant in Case

The Supreme Court yesterday refused to grant an injunction restraining Thomas Phelan, otherwise known as "Tommy Fielding," from engaging in a boxing contest at the Tillicum Club this evening. The injunction was sought by Joseph Stanley Bayley, better known as "Joe Bayley," a former lightweight champion of Canada, on the ground that Fielding had entered into a duly executed and signed agreement with him not to engage in any such contests without his consent, for a period of five years.

The hearing of the application for an injunction was preceded by a search for Fielding extending over many hours across much territory. On Thursday afternoon, Mr. J. Percival Walls, counsel for Bayley, had obtained authority from Mr. Justice Gregory to serve a short notice upon Fielding. When court opened on Friday morning, however, Mr. Walls was obliged to announce to his lordship that he was unable to show that the notice had yet been served. But, he said, he had made every effort toward that end. Hither and yon, to and fro had he gone, up to a late hour on the preceding evening and early on Friday morning, to the Tillicum Club, to Fielding's residence, to Colwood, and elsewhere; but Fielding's whereabouts had suddenly become wrapped in unwonted mystery.

In view of these circumstances the court said that substituted service would be allowed. If Mr. Walls could show service of notice to any adult member of Fielding's family before 12 o'clock, that would be accepted. Meanwhile hearing of the application was adjourned until 2:30 o'clock. When the court again opened at that hour, Fielding was present, and service of notice was acknowledged.

TERMS OF CONTRACT

In support of his application Mr. Walls produced the contract made between Fielding and Bayley, dated August 28, 1928, and signed by both parties before witnesses. This agreement read in part as follows:

"Whereas the said Thomas Phelan is desirous of entering into matches with others of like calling," (that of boxer), "and is desirous of having said Joseph Stanley Bayley act as his manager, adviser, and maker of matches, and the said Joseph Stanley Bayley is capable and willing to act as such, . . . the parties hereto agree as follows:

"First—For a period of five years from the date hereof the boxer, (Fielding) shall give and devote his exclusive time and services to the manager, (Bayley).

"Second—He, the said boxer, will box with only such persons as his manager may arrange for him, and will appear at such times and such places as shall be designated by said manager.

Third—During the term of this contract he, the said boxer, will not enter into any matches, or box with any person, or appear in any public place or exhibition, without first having the consent or approbation of said manager, in writing."

Further evidence was produced by Mr. Walls to show that Fielding had entered into an engagement for a boxing contest on Saturday evening, and that this had been done without the consent of Bayley. This was an evident breach of the contract and it would result in damage to Bayley which could not afterwards be rectified, counsel contended. He asked that the application be therefore granted.

QUESTION OF LAW

The court observed that it was not enough to show that Fielding intended to do something which the applicant held would be a breach of the contract. Counsel should adduce law bearing on the case. Assuming the facts to be as stated, what law or precedent, could counsel quote to show that an interlocutory injunction should be granted? he said.

Council proceded to quote cases and stated that the agreement did not constitute a partnership but was rather one coming under legislation relating to master and servant. They asked for an injunction to prevent breach of an agreement to perform services.

Mr. R. C. Lowe, counsel for Thomas Phelan, (Tommy Fielding), said that the injuction asked for was interlocutary, no court had yet passed on the contract, which was a very peculiar one, and the granting of the injunction would result in damage to his client and others. He proceded to quote cases, including one in which an injunction asked for to secure performance of service contracted for, has been refused.

The court, interposing, said that it was unnecessary to quote further cases. Counsel for the applicant had explicitly said that the injunction was sought in order to enforce performance of services. It was not the practice of the courts to grant injunctions for that purpose. Fielding's conduct in acting in violation of the agreement was not sportsmanlike, the court observed, but that was not a ground in law for granting the application. The court would be unable to accede to the application.

GARRISON WINS FROM LANGFORD

Third Division Badminton Match Ends in Local Team's Favor by 9-7 Score—Close Matches

Taking five of the eight mixed double matches, Garrison Club won a closely fought match from the Langford Leghorns Thursday night on the later's home courts by a 9-7 score in a third division fixture of the Lower Island Badminton League.

The clubs broke even in both the men's and women's doubles, but by winning the first five games in the mixed doubles, the Garrison representatives obtained their margin of victory.

The scores, with the Garrison players first mentioned follow:

MEN'S DOUBLES

Jones and Hocking lost to Le Quesne and Pennington, 15-5.
Cousland and Simpson beat Hincks and Bayles, 15-7.
Jones and Hocking beat Hincks and Bales, 15-12.
Cousland and Simpson lost to Le Quesne and Pennington, 15-9.

WOMEN'S DOUBLES

Mrs. Cousland and Mrs. Merston lost to Mrs. Bayles and Mrs. Le Quesne, 15-4.
Miss Hedley and Mrs. Rayment beat Mrs. Hincks and Mrs. Sparks, 15-12.
Mrs. Cousland and Mrs. Merston beat Mrs. Hincks and Mrs. Sparks, 15-5.
Miss Hedley and Mrs. Rayment lost to Mrs. Bayles and Mrs. Le Quesne, 15-12.

MIXED DOUBLES

Miss Hedley and Hocking beat Mr. and Mrs. Le Quesne, 15-7.
Mrs. Merston and Cousland beat Mr. and Mrs. Bayles, 17-15.
Mrs. Cousland and Jones beat Mrs. Sparks and Pennington, 18-15
Mrs. Rayment and Simpson beat Mr. and Mrs. Hincks, 15-7.
Miss Hedley and Hocking beat Mr. and Mrs. Bayles, 15-6.
Mrs. Merston and Cousland lost to Mr and Mrs. Le Quesne, 18-13.
Mrs. Cousland and Jones lost to Mr. and Mrs. Hincks, 15-7.
Mrs. Rayment and Simpson lost to Mrs. Sparks and Pennington, 15-10.

MINOR HOCKEY

NIAGARA FALLS, Ont., Jan. 10.—Buffalo Bisons climbed up to share first place with Cleveland Indians in the International Hockey League here last night, when they came from behind to take a 2-1 verdict from the Falls Cataracts.

KANSAS CITY, Mo., Jan. 10.—Kansas City rose to second place in the American Hockey Association by defeating Tulsa here last night, 3-2, in an overtime tussle.

Master Putting During Winter

By SOL METZGER

As the chip shot is merely a long putt played with a lofted club in order to jump your ball over the longer grass of a fairway, it stands to reason that a mastery of putting principles gives one control over two radically different lies during a round.

So, master putting. You can do it this Winter at odd times at home with one of the many devices that can be set up on a carpet or rug. Practice of this nature now will greatly improve your play next season. Putting itself is an art that demands rather lengthy explanation. So, if you want to understand its principles write me, care of this paper, for my putting leaflet, and enclose stamped, self-addressed envelope. I'll send it along.

The main idea in these shots is the low follow through, according to Bobby Jones. This means your clubhead closely hugs the ground as it follows after the ball. That is the dominant idea, too, when Harrison Johnston, U.S. amateur champ, putts as the sketch shows. Next—How you secure this follow through.

ESKS HAND CUBS SOUND TROUNCING

Seattle Ends Losing Streak at Expense Of Orphans 6-2

Sound City Squad Nets First Win in Nine Starts—Kelly and H. Runge Score for Victoria —Osmundson and Sutherland Fined $25

SEATTLE, Jan. 10.—The Eskimos went on a scoring rampage to trounce the Victoria Cubs 6-2 and win their first Pacific Coast Hockey League game in their last nine starts here tonight.

Seattle counted two goals in the first period, three in the second and one in the last, while Victoria scored its two in the middle stanza.

The presence of Captain Jack Walker, in the Seattle line-up for the first time in six weeks, seemed to give the Eskimos new life and they tore into the Canadians with a vengeance. Walker injured his right knee six weeks ago and he had been off the ice since.

Reinikka opened the scoring and Browne gave Seattle its second point. The second period was a free-shooting stanza, with Seattle having the edge. Harris took a neat pass from Benson after 3:07 minutes of play, and beat Robertson. Two minutes and thirty-four seconds later Victoria broke into the scoring column when Herman Runge took a wild shot from near centre which caught the Seattle goalie off guard.

JACK KELLY SCORES

The Eskimos countered with another goal 1:22 minutes later when Sutherland broke through the Cub defence. Nine seconds later Anderson cracked a long shot at the Victoria goal, which found its mark. Victoria ended the scoring spree in the second period when Kelly captured a rebound off Winkler's pads and flipped it into the twine.

Seattle made the final score of the game in the last period when Reinikka beat Robertson, who had been left stranded by a Victoria five-man offence.

Sutherland, of Seattle, and Osmundson, of Victoria, were each penalized ten minutes and fined $25 for fighting. The two tangled in the last stanza to be sent to the bench and fined $10, but Referee Ion made it $25 each when they went at it again as they were leaving the ice.

THE LINE-UPS

Seattle		Victoria
Winkler	Goal	Robertson
Benson	Defence	Redpath
Daly	Defence	H. Runge
Harris	Wing	P. Runge
Browne	Centre	Evans
Reinikka	Wing	Kelly

Seattle Subs.—Anderson, Walker, Sutherland and Savage.

Victoria Subs.—Kenny, Lowe, Leacock and Osmundson.

Referee—Mickey Ion.

SUMMARY

First Period—1, Seattle, Reinikka, 9:26; 2, Seattle, Browne, 5:28. Penalties: Kelly and Kenny.

Second Period—3, Seattle, Harris, from Benson, 3:07; 4, Victoria, H. Runge, 2:34; 5, Seattle, Sutherland, 1:22; 6, Seattle, Anderson, :09; 7, Victoria, Kelly, 3:10. Penalties: Sutherland, Benson, Harris and Daly.

Third Period—8, Seattle, Reinikka, from Browne, 4:09. Penalties: Kenny, Redpath; Osmundson and Sutherland, ten minutes and $25 each.

It's Easy to Own a

C. C. M. PERFECT BICYCLE

From $38.50—Terms

Peden Bros.

1410-12 Douglas Street

Phone 817

Bicycles, Sporting Goods, Toys, Radios

Men's Blue Serge Suits

Many Styles

Extra Values

$27.50, $29.50, $35

Our Charge Service Is For Your Convenience

Price & Smith, Ltd.

614 Yates Street

AGE LIMIT FOR CADDIES RAISED

Boys May Now Pack Clubs Until Eighteenth Birthday in U.S.—Mary Browne Reinstated

NEW YORK, Jan. 10.—Miss Mary K. Browne, former woman's tennis champion of the United States, and in 1924 runner-up in the women's golf championship, today was reinstated as an amateur golfer by the executive committee of the United States Golf Association. Miss Browne, formerly of Los Angeles, but now resident at Cleveland, was declared a professional when she became a member of C. C. Pyle's touring tennis party in 1926. Her three years of probation as an amateur golfer will expire February 12.

Robert T. Jones, Jr., was named captain of the Walker Cup team to play in England next Spring. Other players will be selected later.

Caddies now may carry clubs for hire until their eighteenth birthday and be prepared to qualify thereafter as amateur golfers. The executive committee raised the age limit two years.

The 1930 amateur championship will be held over the course of the Merion Cricket Club, Philadelphia, September 22 to 27, and the qualifying rounds for the open championship will be played June 16 in twenty districts.

Layton Defeats Otto Reiselt to Keep Cue Title

NEW YORK, Jan. 10.—Johnny Layton, of St. Louis, retained his national three cushion billiards championship tonight by defeating Otto Reiselt, of Philadelphia, 50 to 43, in the deciding match of the championship tournament.

SENIOR FOOTBALL GAMES CANCELLED

Senior soccer matches carded for today were definitely called off yesterday by league officials on account of the unplayable condition of the grounds. The Province Cup game slated for the Royal Athletic Park suffered the same fate.

OTTAWA, Jan. 10.—Emmett Venne, standout goalie of the Ottawa Amateur League, has signed a contract with the Detroit National League club. He leaves for Detroit on Tuesday.

International League

Detroit 3, Toronto 1.

Windsor 6, Hamilton 3.

Model Aeroplane Supplies

Massey Bicycles

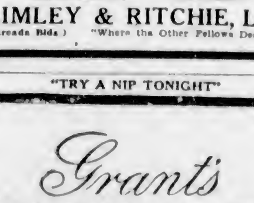

Humber Bicycles

PLIMLEY & RITCHIE, LTD.

611 View St. (Arcade Bldg.) "Where the Other Fellows Deal" Phone 1707

"TRY A NIP TONIGHT"

Grant's BEST PROCURABLE Scotch Whisky

BOTTLED & GUARANTEED BY William Grant & Sons Ltd.

PRODUCE OF SCOTLAND

The Original Label — look for it at the Vendor's and insist on GRANT'S "BEST PROCURABLE"

This advertisement is not published or displayed by the Liquor Control Board or by the Government of British Columbia.

BOWLING

HUSKIES WIN TWO

Huskies, of the Fivepin Bowling League, took two games from The Colonist Scribes on the Arcade Alleys yesterday. J. Huxtable, veteran pin spiller, led the aggregate scores with 661, while G. Wilkinson, with 291, annexed high individual honors. The scores:

Colonist Scribes

J. Delahaunty	124	104	232—	460
V. Gravlin	161	218	179—	558
H. Locke	153	166	174—	493
H. B. McDonald	143	180	159—	482
S. Thomas	106	173	262—	541
Totals	687	841	1006—	2534

Huskies

G. Wilkinson	159	291	167—	617
R. Laughton	193	212	213—	618
D. Donaldson	149	157	184—	490
H. Moulton	254	236	164—	654
J. Huxtable	218	271	172—	661
Totals	973	1167	900—	3040

JOKERS WIN

Jokers, City League pin smashers, took the odd games from The Colonist on the Arcade Alleys last night. A. Hawkins, of the newsies, with 570, annexed high aggregate honors and romped off with high individual score by toppling 233 pins in his second game. The scores:

Jokers

J. Seetham	143	153	181—	477
V. Irwin	152	166	139—	457
A. Potts	155	213	161—	529
A. Porter	154	121	180—	455
J. Quinn	186	161	197—	544
Totals	790	814	858—	2462

Colonist

W. Fairall	162	148	129—	439
H. Pickup	136	200	143—	479
J. Matson	156	122	170—	448
A. Hawkins	143	233	194—	570
C. Chislett	178	167	177—	522
Totals	775	870	813—	2458

FIELDS WINS BY TECHNICAL K.O.

Welterweight Champion Much Too Good for Owens—Flowers Fights King Tut to Draw

CHICAGO, Jan. 10.—Bruce Flowers, sharp-shooting negro lightweight from New Rochelle, fought the rough King Tut, Minneapolis challenger for the lightweight title, to a draw in their ten-round battle here tonight.

Jackie Fields, welterweight champion, defeated Jimmy Owens, of Oklahoma City, by a technical knockout in the second round of their ten-round fight. Owens was punched silly in the first round. He was no match for the titleholder. Owens weighed 148 and Fields 136¾.

TOMMY FREEMAN WINS

DETROIT, Jan. 10.—Tommy Freeman, of Cleveland, outpointed Young Jack Thompson, Chicago negro, in a ten-round bout here tonight.

Talk Takes Punch Out of Battle

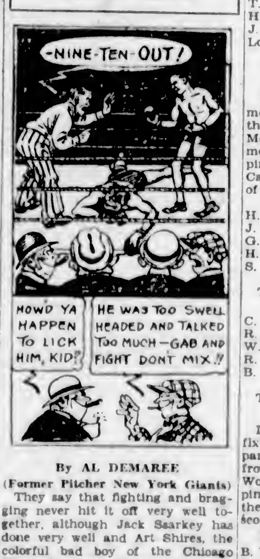

By AL DEMAREE

(Former Pitcher New York Giants)

They say that fighting and bragging never hit it off very well together, although Jack Sharkey has done very well and Art Shires, the colorful bad boy of the Chicago White Sox, has achieved some nation-wide publicity he otherwise would have never received.

Ed Smith, the famous sport authority, once told me a story illustrating the theory that fighting and talking never mix.

"I was refereeing this particular fight," said Smith, "and the boy who I thought didn't have a chance and was overmatched, kayoed his opponent in the third round. After the bout I asked him how it happened.

"I'll tell you," he answered. "I happened to ride down on the street car with the bird I fought tonight and he didn't know me. He kept telling me how he was going to slap down some punk who didn't have a chance with him and it made me sore. I always figured that fighting and a big mouth never went together and I proved it tonight."

Which proves exactly nothing in the cases of Mr. Sharkey and Mr. Shires.

PORTLAND WINS FROM NANAIMO

Touring Basketballers Register a 29-16 Victory Over Up-Islanders Before Packed House

NANAIMO, Jan. 10.—Playing superior basketball and forcing their way through Nanaimo's defence with lightning speed and swift snap passes, the Portland touring basketball team defeated the Nanaimo seniors here tonight by 29-16, before a capacity crowd. Nanaimo converted the first basket, but that was the last time the local team had the lead, the score at half-time being 16 to 12 for the visitors.

In the opening of the second half the visitors opened three baskets in as many seconds and forced Nanaimo to take time out before one minute of play. Watchorn, Walford and Waugh, for Nanaimo, proved as speedy as any of the visitors but lacked ability at snap shooting. J. Gunther converted five field goals for the visitors and was high man with ten points. Before the second half it was doubtful which team would win, but the three successive baskets at the opening of the second period almost put the game on ice.

In the girls' game the Nanaimo Seniors defeated the Ladysmith Felixes, 25 to 8.

ERNIE PEDEN STARS AT GALA

Local Boy Captures Two Firsts as Colleagues Go Down Before University of Saskatchewan

VANCOUVER, Jan. 10.—Coming through with a punch to win the relay, when victory hung in the balance, the University of Saskatchewan swimmers defeated the University of British Columbia, 33-23, at the Crystal Pool Friday night in the first intercollegiate meet ever staged in British Columbia. The swimmers performed before the largest crowd yet to witness an indoor meet in Vancouver, and put up a sparkling display. Swimming in salt water, the first time for some of them, the Saskatchewan team made a quite remarkable showing.

The work of McBurney and Arn Millar was the outstanding feature of their performance. These two stars captured the majority of points for the Prairie boys and showed plenty of speed in the sprints. McBurney won victories in the fifty-yard free style and 100-yard free style for his school, while Millar was second in the fifty and the 100-yard events. Ernie Peden, of Victoria, was the only other two-event winner on the programme. Peden won the 100 yards breast stroke event for his colleagues and then repeated by coming first in the diving.

NANAIMO BOWLING

NANAIMO, Jan. 10.—In the first game of the Commercial League bowling fixture last evening the Electric Light Company took three games from the General Auto Sales. H. Shepherd was high aggregate with 583 pins, and also won the Capitol passes with high single score of 254. Scores follow:

Nanaimo Electric Co.

H. Shepherd	188	141	254—	583
B. Griffiths	126	174	187—	487
M. Harris	119	197	167—	483
J. Piper	72	157	243—	463
Total				2016

General Auto Sales

T. Lewis	159	185	127—	471
H. Bool	95	100	100—	295
J. Cowling	140	233	139—	512
Low score	72	141	167—	380
Total				1658

CAFEMEN TAKE TWO

In the second game of the Commercial League, Philpott's Cafe took the odd game from the Nanaimo Motors. Bert Summers, of the Cafemen, was high aggregate with 626 pins, and R. Caldwell won the Capitol passes with high single score of 268 pins. Scores follow:

Nanaimo Motors

H. Tuck	177	171	172—	520
J. Howell	223	183	217—	623
G. Horne	128	206	190—	524
H. Cornish	194	-74	215—	583
S. Watson	104	133	218—	455
Total				2705

Philpott's Cafe

C. McArthur	184	166	175—	525
R. Caldwell	142	146	268—	556
W. Philpott	92	133	172—	397
R. Robertson	185	202	227—	614
B. Summers	170	230	226—	626
Total				2718

BEBANS DROP THREE

In the City and District League fixture the Nanaimo Lumber Company (Woods) took all three games from the Bebans. B. Victor, of the Woods, was high aggregate with 517 pins, and G. Bowater, of Bebans, won the theatre passes with high single score of 198 pins. Scores follow:

Nanaimo Lumber Co. (Woods)

B. Victor	190	134	193—	517
P. Inkster	130	121	159—	410
G. Douglas	107	180	122—	409
S. Burns	125	132	112—	369
H. Henderson	154	125	147—	426
Total				2131

Bebans

G. Bowater	116	198	148—	462
R. Munro	94	106	103—	303
A. Vanger	139	132	185—	456
R. Bowlsby	152	130	182—	464
H. Wargo	107	121	112—	340
Total				2025

COLONIST HOOPMEN TO MEET SHAWNIGAN

The Colonist basketball team will journey to Shawnigan Lake this evening to engage in an exhibition game with Up-Island seniors. The following players are asked to meet at the Colonist office at 7 o'clock: C. Pillar, A. Smith, E. Borde, E. Rutledge, D. Radford, R. Stewart and D. Bissell.

RACING

AQUA CALIENTE, Jan. 10.—Results of horse racing here today follow:

First race—Five furlongs:

Al Sabbath (Cleverly)	$78.20	$68.60	$21.08
Manesser Seth (Moren)		5.60	4.30
Cobra (Level)			2.60

Time, 1:04 3-5. Also ran: Tea Barry, Sunny Corn, Yucca, Follow Me, Tom Nash, Betty O'Brien, Rose Murphy, Chief's Attraction, Fair Allen. Scratched: Little Wood, Salty, Athey, Momentous, Selma Barbe, Walpole.

Second race—Five furlongs:

Aalii (Teasdale)	$6.00	$3.80	$4.00
Seth's Queen (Mulrooney)		5.80	8.40
All Shot (Collins)			8.40

Time, 1:04 4-5. Also ran: Snoqualmie, Holy Innocent, Miss Cop, Omarsan, Cas Weiser, Bit of Fashion, Sayrs M. Scratched: D. F. Kelley, Knighthood, Time Exposure, Heroskeina, Continsent, Kansas Hope, Tamarind, Sis Turpin.

Third race—Five and one-half furlongs:

Mint Olva (Craigmyle)	$6.00	$8.60	$5.60
Dacite (Richardson)		21.20	4.60
Chief's Warrior (Moran)			10.40

Time, 1:10 1-5. Also ran: Arcadian Flag, Hat Trick, Motor Park, The One, Lady Seth.

Fourth race—Seven furlongs:

Star Mistress (Redding)	$4.40	$3.00	$2.40
Son of Volta (Grecco)		4.40	2.60
Inez K (Craigmyle)			2.80

Time, 1:33 1-5. Also ran: Winnow, Bee Jay, Ludenist, Amalia May, Patricia McKeon. Scratched: Ad Remmeon, Mayer Gold, Mae L. Rowe, Argue, Miss West.

Fifth race—Mile and one-sixteenth:

Battle Axe (Redding)	$10.20	$4.20	$2.20
Seth's Hope (Corbett)		4.30	3.40
Rio Rap (Wolverton)			2.40

Time, 1:52 2-5. Also ran: Coffee Shop, Nepopoli. Scratched: Algernon.

Sixth race—Six furlongs:

Riff Raff (Grecco)	$8.20	$6.60	$5.00
Flying Torch (Richardson)		3.60	3.20
Paul Hirtenstein			6.60

Time, 1:15. Also ran: Homewood, Roodles, George Groom, Sambeau, Henry Horner. Scratched: Glad Effort, Carlos Maid, Fair Anita, Jack Alexander.

Seventh race—Mile and one-sixteenth:

Fair Gold (Cannon)	$7.80	$2.80	$3.00
Clyde C. (Keiser)		2.80	2.80
Euonymous (Warren)			3.20

Time, 1:53. Also ran: Toosy, Golden Sweep, Prospect. Scratched: Oliva Dexter.

OVERNIGHT ENTRIES

First race—Five and one-half furlongs:

Carlisle	107
Come Along	112
The Oregonian	107
Tommy Doyle	112
Sheepshead Bay	110
Arana	97
Yankee Joe	107
Sun Lynn	107
Bill Henry	112
Athey	107
Parisette	110
Jim Bethel	112
Merryman	112
Little Broom	112
Seths Queen	95

Second race—Five and one-half furlongs:

Aspin Maid	101
Mollie Dear	105
Selma Barbe	101
Charming Hills	109
Seths Companion	101
Tanglefoot	110
Shasta Kuklux	107
Vornell	97
Don K	112
Billy Wisp	97
Laddie Buck	110
Tamarind	117
Ritter	110
Thinket	107
Manager Seth	97

Third race—Two furlongs:

Golden Oriole	112
College Inn	112
Bunny Hug	115
Flying Ace	115
Danori	115
Brave Al	118
My Shot	115
Soldado	115
Burnam	115
Sago	112
Black Crow	112
Connell	112
Yorano	115

Fourth race—Six furlongs:

Ad Remmeon	101
Oboyle	103
Shasta Night	103
Continsent	108
Lou	115
Robert J	103
Kavanagh	111
Brookside	107
Voltmeter	101
Sunny Corn	103

Fifth race—Mile and one-sixteenth:

Shasta Nut	104
Russet	108
Bob Rogers	104
Thorist Jane	103
Account	110
Portoplay	107

Sixth race—Six furlongs:

Nicaragua	102
Henry Horner	108
Hawes	103
Woodburn	109
Martinas	106
Mekaches	102
Caravan	100

Seventh race—Mile and one-eighth:

Barrie Oliver	104
Ponimol	106
Fair Girl	98
Polly Timber	103
Battle On	109
Louise Wright	110
Tex Healy	102

Eighth race—Seven furlongs:

Kiyl	113
Lampasas	109
Catch Me	101
Catesby	102
Nevertell	115
Shasta Bishop	108
Deposition	111
Billiken	105
Lord Douglas	108
War Salaam	103
Boca	107
Whissler	107
Chiva	103
Graceful	104
Queen Olivia	106
Our Dan	102

COLLISION FATAL TO HOCKEY PLAYER

Edward Baker, Defenceman of Niagara Falls, Dies From Injuries Received at Buffalo

NIAGARA FALLS, Ont., Jan. 10.—Edward Baker, twenty-five-year-old star defence man of the Niagara Falls Cataracts, died here this morning from injuries received in an International Hockey League game with Buffalo last night. His skull was fractured in a collision with Lloyd Gross, a teammate, during the last period of the game. After the collision, Baker got to his feet and skated from the ice unaided. He was taken to the General Hospital, where he died at 8 o'clock this morning.

Baker's home was in North Bay, Ont., where he learned the game. During his career as a player he starred with the North Bay Junior team and also with St. Michael's College, of Toronto. He came to Niagara Falls last November from Hamilton, where he played last Winter.

Dusty Miller Loses Decision at Vallejo

VALLEJO, Cal., Jan. 10.—Frank Denny, Oakland heavyweight, won the decision over "Dusty" Miller, of Victoria, in the ten-round main event at the Vallejo Athletic Club last night.

RED BIRDS AND C.P.S. CHALK UP 1-POINT WINS

Former Defeats Axioms, 14-13, While Lumbermen Down Peden Bros. 19-18, in Knockout Cage Series

CAPS DOWN JAMES ISLAND, 37 TO 7

Those few faithful followers of the leather-handling code who braved the cold winds of last night to visit the Victoria High School gymnasium, were well repaid for their interest in basketball. They had the privilege of witnessing two of the most keenly-contested games played at the gymn this season, when the Red Birds and C.P.S. defeated the Axioms and Peden Bros., respectively, by a lone point. The Birds fluttered through to a 14-13 victory, while the lumbermen won from the sporting goods storemen by a 19-18 score. In the curtain-raiser, Victoria Capitals waltzed through to a 37-7 victory over James Island. All of the fixtures were in the Vancouver Island Basketball knockout series.

RED BIRDS WIN

The Red Birds-Axioms affair was a close-checking battle, and one in which the eventual winners, on the short end of a 6-2 score at the termination of the first quarter, assumed an 11-8 lead at half-time, and never lost it.

Outplayed in the first quarter, the Birds came back in the early stages of the next canto and tied the score, when Jessie Edwards and Torrie Rennie dropped home field goals. Torrie Rennie scored on a foul a few minutes later and gave her teammates a lead which they never relinquished. K. Wellburn and Torrie Rennie each added baskets for the Birds, while R. Bethell dropped the leather home for the Axioms, making the score 11-8 at half-time.

In the third quarter the winners outscored the losers by a lone point, and brought the count to 14-10 in favor of the Red Birds.

Facing a four-point deficit and realizing that defeat meant their exit in the series, the Axioms came back fighting in the final session. B. Penzer scored on a foul and cut the lead to three points, and then Jean Milliken dropped home a field goal just before the final whistle. The teams follow:

Red Birds—T. Rennie (7), B. Peden (3), K. Wellburn (2), M. Wilson, J. Edwards (2), M. Motion, B. Boyce, D. Lea and K. Atherton.

Axioms—J. Milliken (3), J. Anderson (3), N. Ames, B. Penzer (1), K. Freestone, G. Stipe and R. Bethell (6).

DAVIS IS HERO

George Davis, husky guard for C.P.S., stands out today as the hero in his team's 19-18 victory over Peden Bros. in the final tussle. On the short end of the count until three minutes from time, the sporting goods store's representatives appeared headed for victory when A. Chapman dropped the leather home and gave them the lead for the first time. With only a matter of seconds to go and the fans about ready to proclaim Peden Bros. as the winners, C.P.S. broke away and Davis dropped home the winning basket. It was a tough game to lose, but a great victory for the lumbermen, who turned in one of ther best performances of the season.

C.P.S. started out like champions and ran in six points in quick time, and before many minutes of play had elapsed were on the long end of a 10-2 score. Peden's found the hoop for points as the play progressed, but with the arrival of half-time the lumbermen held a six-point lead, when the score board read, C.P.S. 14, Peden Bros. 8.

In the second half the losers outscored their opponents, and three minutes from tme came within one point of the C.P.S. total. At this stage Peden Bros. called for substitution, and A. Chapman went on the floor to replace Bud Hocking, who hurt his hand in a collision. Chapman appeared to be due for the hall of fame when he dropped home what looked like the winning basket, but Davis, of the C.P.S., upset this idea thirty seconds from time by scoring the winning points for the C.P.S. The teams:

C.P.S.—Butler (8), Viggers, A. Martin (2), S. Skillings (2), Wooldridge, Davis (3), D. Bissell and Fagerberg (4).

Peden Bros.—White (2), Hocking (4), Moore (8), C. Chapman, Ross (2), Lttle and A. Chapman (2).

CAPITALS WIN

Held to an 11-2 score in the first half, Victoria Capitals ran wild in the final stanza and breezed through to a 37-7 victory over James Island in the curtain raiser. The teams:

Victoria Capitals—Tervo (6), Cudlip (3), T. Forbes (8), Turpin (8), Webster (6), McKenzie (4), and N. Forbes (8).

James Island—Fell, Jenknson (3), Smith (4), Rivers, Aldous and Thompson.

Allan LeMarquand handled all three games.

CHARLIE BELANGER SCORES KNOCKOUT OVER TIGER CLINE

WINNIPEG, Jan. 10.—On the offensive from the first click of the gong, Charlie Belanger, Canadian light-heavyweight champion and aspirant for the world's title, took the sting out of Battling Tiger Johnny Cline, of San Francisco, here tonight. The Tiger finished the fight in the fifth round, Charlie putting over a knockout punch to the solar plexus. It was the first knockout suffered by the Coast battler in 340 bouts.

KENT'S

$111.50 COMPLETE

$8.00 MONTHLY

Amazing Radio Value

Famous artists—boxing—dance orchestras—baseball games—all the great events of the season are eagerly endeavoring to present themselves for the entertainment of your family.

With this splendid electric instrument now selling at $111.50 complete, you cannot afford to be without a radio for one more evening.

SEE OUR RADIO WINDOW DISPLAY

641 YATES KENT'S PHONE 3449

SPARTON—MAJESTIC—PHILCO—CROSLEY

Third Round Real Starting Point in English Cup Football

Competition for Famous Soccer Trophy Will Be Keen From Now On—Sixty-Four Clubs to Be in Action Tomorrow

By P. J. WOODLEY

With the advent of the new year comes the commencement of serious and strenuous competition between an interesting mixture of soccer talent in the third round of the English Cup. It is the real starting point. Possession of the English Football Association Cup is the prize at stake, and the 1929-1930 winner cannot be found until Saturday, April 26—perhaps not then.

On Saturday the third round of the series will be contested. So numerous were the contestants for the trophy this year that it was necessary to commence operations on September 5, and to this date eight playing days have already been utilized to provide the sixty-four teams from which the winner will be decided.

Naturally interest and enthusiasm increase with the competition's progress. In the first round proper, played on November 30, the game between Norwich City and Coventry City proved the greatest drawing card. It was contested at The Nest, Norwich City's home ground, and the 12,469 enthusiasts enjoyed every item of an undecided ninety-minute battle. Mansfield Town, who last season created such memorable history by progressing even to the fourth round, met their Waterloo on this date at the hands of Manchester Central. Arsenal's two goals at Highbury then put an end to Mansfield's aspirations. The Manchester Central club boast the acquisition of such old league stalwarts as Joe Smith, who visited Victoria with the English team in 1926, and Frank Roberts, late of Bolton Wanderers and Manchester City, respectively. Smith was with the Wanderers eighteen seasons, enjoyed three benefits, was capped seven times, and was a member of the English team which toured South Africa in 1920.

COVENTRY DRAWS 18,000

The second round was played on December 14, and again the game in which Coventry City partook proved the greatest drawing card, for 18,248 enthusiasts saw them defeat Bath City by seven goals to one at Highfield Road, Coventry. Nearly $6,000 was taken at the gates. Coventry now entertain Sunderland.

The South is still maintaining the advance it has made in cup competition since the war, although only Tottenham Hotspurs and Cardiff City have won the trophy during the postwar play. When Cardiff took the cup out of the country for the first and only time in 1927, the South was represented by seven clubs out of the last eight. But whether this challenge can be maintained remains only a matter for conjecture.

Of the sixty-four clubs in competition on Saturday, St. Andrew's ground at Birmingham promises to be the scene of the most interesting battle, for the cupholders, Bolton Wanderers, will find Birmingham redoubtable opponents. London has six of the ties, the most important of which will undoubtedly be at Highbury. Avenell Road provided the enclosure for last year's semi-final, when Portsmouth obtained the only goal against Aston Villa. Arsenal will clash with Chelsea, who disposed of Everton by two clear goals in the corresponding round last season, and then went to the fifth round, when they were stopped by Portsmouth, the ultimate runners-up.

MANCHESTER-HOTSPURS

Other metropolitan cup tussles will be staged at Upton Park, Charlton, Fulham, Clapton and White Hart Lane, Tottenham. On the last-named enclosure Manchester City, who have done exceptionally well in the league this year, will be opposed by the Second Division Hotspurs.

Portsmouth, whose last season's cup and league performances provided such exacting contrasts, inasmuch as possession of the English Cup was within their grasp and demotion to the Second Division was only avoided after a strenuous fight, will entertain Preston North End at Fratton Park. Be it said of the latter team that they were once the possessor of Alec. James, whose scientific play it was the writer's pleasure to witness in the Arsenal's first home game this season against Leeds United. And be it further said that in 1888-1889 Preston North End won the league without losing a match, at the same time winning the English Cup without conceding a goal throughout the competition. Bury also emulated Preston's cup feat in 1903, the former team's defeat of Derby County by six clear goals being a record in cup finals.

Outside of the high-class divisions three other teams also enjoyed exemptions to this date and their past performances will add lustre to the present contest. Swindon Town, Crystal Palace and the famous Corinthians are the favored trio, and their display will be watched with the keenest interest.

Swindon performs at Old Trafford as guests of Manchester United; Crystal Palace will go to Elland Road to engage Leeds United, while the famous amateurs will entertain Millwall.

The ex-cupholders, Sheffield Wednesday, will be hosts to a Third Division club—Northampton Town. Leicester City, who gracefully bowed to the present cupholders in the fifth round at Filbert Street last season, will try conclusions with Sheffield United at Bramall Lane. The fates of the draw have decreed that the City shall visit the United for the second Saturday in succession. Last week, in league competition, the visitors suffered a 7 to 1 defeat, but cup competition may provide a different story. Unfortunately, from a financial standpoint, both Sheffield teams are drawn to perform at home, the fates of the draw having decreed that the City shall visit the United for the second Saturday in succession. Last week, in league competition, the visitors suffered a seven-to-one defeat, but cup competition may provide a different story.

A singularity of the draw is also provided by the fact that Reading and Aston Villa will this year again meet, but this time the latter club is the home team. The claret and light blues won at Elm Park, Reading. What will happen at Villa Park, Birmingham?

Ice Skates 75c Pair

Values to $3.50

ROBINSON'S

1220 Broad Street

Opp. Colonist

FLY!

You'll be delighted with this 45-minute trip to SEATTLE

And You'll Save a Business Day!

Lv. Seattle 10:30 a.m.; 2:00 p.m.

Lv. Victoria 11:45 a.m.; 3:15 p.m.

Fare $12.50; $22.50 Return

EXPRESS—12½c per lb.; min. $1.

(Vancouver service resumes Jan. 15.)

For Reservations, Phone 2900

GRAY LINE TOURS

Alaska-Washington Airways of B. C. Ltd.

FINANCE - COMMERCE - MARKETS

Recessions Follow at N.Y. When Efforts Fail to Keep Prices at Thursday's High

NEW YORK, Jan. 10.—The stock market faltered today as short covering appeared to have been completed for the moment. Without the unwilling aid of the "bear" crowd, pools were unable to follow up yesterday's advances. Speculators generally remained apathetic and the volume of trading barely approximated yesterday's turnover, sales totaling 2,386,190.

Credit was a little firmer. Call money renewed at 4 1-2 per cent, and failed to drop to 4 per cent as it did during the three preceding sessions.

Announcement by U.S. Steel that unfilled orders during December increased nearly 300,000 tons, carrying that total close to last year's peak of April 30, failed to generate much enthusiasm as orders were evidently permitted to pile while operations were reduced.

Share prices generally fluctuated uncertainly and at narrow ranges. The Standard Statistics Company index of ninety leading stocks showed a decline of six-tenths of one point. Steels were generally firm, while utilities were inclined to react after yesterday's advance centring on that group. U.S. Steel sold up more than two points, closing up only half.

Foreign exchange rates again declined, wiping out yesterday's advance. The peseta, however, rallied sharply. Dealers attributed the easiness of leading currencies to a growing conviction that world credit rates are on the decline. Reductions in both the Bank of England and Bank of France rates during the next few weeks are predicted.

Listed bonds were faced with competition from important prospective new financing today, and the structure of market prices softened a trifle. In addition, money rates were a shade firmer, reflecting week-end readjustments by banks.

(Branson, Brown & Co., Ltd.)
(All Fractions in Eighths)

	High	Low	Close
Alleghany Corpn.	25-6	24-6	25
Allied Chem.	265	264-4	265
Amerada Corpn.	21	20-6	21
Am. Can.	125-2	122-6	122-7
Am. Car & Fdy.	80-4	80-4	80-4
Am For Power	98-6	94-5	94-5
Am. Smelters	75-2	74	74-5
Am. Steel Fdy	46-5	48	48
Am. Sugar	63-2	63	63-2
Am. Sum. Tob	22-5	20-4	20-4
Am Tel & Tel	221	220-2	220-7
Am Tobacco	202	201	201
Am. Tobacco "B"	203-6	202	202
Am Woolens	10-4	10-4	10-4
Armour "A"	5-7	5-5	5-6
Ass'd Dry Goods	31	30-2	30-4
Atlantic Refinery	39	36-2	38-3
Atchison	223	223	223
Auburn Motors	191-7	184	184
Baltimore & Ohio	117-4	117	117-4
Bangor & Ar'st'k	64	64	64
Barnsdall "A"	23-6	23-3	23-4
Bethlehem Steel	97-7	95-7	96-4
Bosch Magneto	42-6	42-4	42-6
Brooklyn Manhat	66	65-3	65-3
California Packing	68-7	66	68
Calumet & Ariz.	89	87-2	87-2
Calumet & Hecla	32-4	31-4	31-4
Can. Dry Ginger Ale	67-4	97	97
Canadian Pacific	193-6	192-5	192-2
Cerro De Pasco	64-3	63-6	63-7
Certain-teed Prod	13-4	13	13
Chesapeake & Ohio	206-2	204-4	206-2
Chic. Gt Western	15-5	15	15
Chic., Mil & St P	25-1	24-1	24-6
Chic., R.I. & Pac.	119	116	119
Chrysler Motor	35-3	35-1	35-1
Coca Cola	138	136-5	139
Congoleum-Nairn	14	13-6	13-6
Colo Fuel & Iron	42-5	41-4	41-6
Columbia Gas	79-1	77	77-1
Col Graph'ons Co	21-2	20-4	20-5
Cons Gas	103-6	101-6	101-6
Cont Motor	6	5-7	6
Corn Products	92-4	91-4	91-6
Crucible Steel	99-5	90	90-5
Curtiss Aero	8	7-5	7-5
Davison Chemical	20-1	29-7	30-1
Dupont Powder	117-2	114-4	114-4
Eastman Kodak	181-2	178	181-2
Elec Power	54-1	52	52-4
Elec Storage Battery	73-6	71-4	73-6
Engin'rs P'b S'rv	41	40-6	40-6
Erie	58-4	57-3	57-3
Famous Players	52	51	51
Fox Film "A"	21-3	19-4	20-2
Freeport, Texas	43	42-5	42-7
Gabriel Snubbers	7-1	7	7
Gardner Motor	4	4	4
General Am Tank	106-6	104	105-5
General Asphalt	51-4	50-3	50-4
General Electric	248-6	246	246
General Motors	40-1	39-1	39-6
General Ry. Signal	91-7	90-4	91-6
Gold Dust	43-2	40-7	42-6
Goodrich Rubber	45	44-2	45
Granby, ex-div	56-6	56-2	56-2
Great North. Ore	21-4	21	21-2
Great North pfd.	97-6	97-6	97-6
Gt West Sugar	32-4	31-3	32-4
Houston Oil	58-7	55-6	57
Howe Sound	39-4	38-4	38-4
Hudson Motor	59-3	56-7	57
Hupp Motors	23-3	23	23-1
Illinois Central	129-4	129-4	129-4
Imperial Oil	27-4	27	27
Inspiration	29-7	28-4	29-4
Int Cement	57-2	57-2	57-2
Int Comb Eng	9-1	5-7	6
Int Harvester	81-4	80-4	80-4
Int'l Match pfd	69-3	69-2	69-2
Int Paper	27-2	27-2	27-2
Int Nickel	36-5	35	35-2
Int Tel & Tel	75-6	74-1	74-1
Johns Manville	129	127	127
Kan City South	79	78	78
Kelvinator	8	7-7	7-7
Kennecott Copper	61-4	60	60
Kolster Radio	4-1	4	4-1
Lehigh Valley	74	72-2	73-2
Louis & Nash	136	135	136
Mack Truck	72	71-4	71-4
Maytag Co.	17-4	17-4	17-4
Mexican Seaboard	18-7	17-6	18
Mid Cont'nt Pete	27	26-2	26-4
Miss Pacific pfd	165	165	165
Montgomery Ward	47-2	49	45
Nash Motors	54-5	54	54
National Biscuit	164-5	163	164-4
Natl Cash Reg	78-7	76-1	79-4
Natl Dairy Prod	47-4	46-6	47
Natl Power & Light	35-2	33-4	34
Norfolk & West	226	227	227
North American	99-7	99-2	97
Northern Pacific	87	86-2	86-2
N Y Central	169-3	168-4	168-4
N Y, N H & Hart	112-3	112-3	112-5
N.Y., Ont. & West.	14-6	14-3	14-6
Packard Motor	16-3	15-1	15-1
Pan American "B"	56-4	58-4	58-4
Pennsylvania R R	74-6	73-2	74-3
Pere Marquette	142	142	142
Phillips Pete	34	33-2	34
Pierce Arrow	21-4	21-4	21-4
Postum Co	49	46	48-7
Producers & Ref	8-4	8-4	8-4
Public Ser of N.J.	87-6	85-5	85-6
Pullman Co	86	85	85
Radio	44	41-5	41-7
Reading	126-4	124-6	125
Reo Motors	11-6	11-6	11-6
Rep Iron & Steel	79-2	77-4	78
Royal Dutch	54-6	54-2	54-2
Schulte	5-6	5-4	5-4
Sears Roebuck	96-7	87-1	87-1
Shattuck-Denn	9-4	9-4	9-4
Shell Union	23-3	23-1	23-1
Simmons Co.	93-6	90-2	90-2
Sinclair Cons	24-2	23-6	23-7
S. Cal. Edison	58-2	57-4	57-4
Southern Pacific	120-4	120	120
Southern Railway	133-2	133-2	133-2
Standard Gas	118-3	115	115-6
Standard Oil, Cal.	60-4	60-4	60-4
Standard Oil, N J	66	64-5	64-6
Standard Oil, N Y	33	32-6	32-6
Standard Brand	28	27-2	27-3
Stewart Warner	41	40-4	40-4
St. Louis & S. Fran.	109-4	109-4	109-4
Studebaker	44-5	43-4	43-4
Texas Co	55-6	55-3	55-3
Texas Gulf Sulphur	58-3	57-6	57-6
Timken Roller	78-5	76-7	77
Tobacco Prod	3	2-7	3
Union Oil of Cal	45-2	45	45-2
Union Pacific	219	217-4	217-4
U S Cast I Pipe	22-5	21-4	21-5
U S Ind. Alco	134-2	133-3	133-3
U S Rubber	25-7	25-5	25-5
U S Steel	173-2	171	171-5
Underwood Typ.	104	102-4	102-4
Union Carbide	81-4	78-4	79-4
Util. Power & Light	32-4	32	32
Vanadium	54-3	53-4	53-1
Wabash	56	54-6	56
Warner Bros	44-2	42-3	43-7
Westing Elec.	150-2	145-7	146-4
White Motor	32-4	31-4	32-4
Willys-Overland	8-5	8-2	8-2
Woolworth	68-4	67-2	67-5
Y'gstn Sh & Tu.	110	110	110
Yel. Tr'k & Coach	13-6	13-5	13-5

FOREIGN EXCHANGE

NEW YORK, Jan. 10. — Foreign exchanges easy.
France—3.92¾; cables 3.93 1-16.
Italy—5.22¾; cables 5.23 5-16.
Belgium—13.94.
Germany—23.87.
Holland—40.22.
Norway—26.72.
Sweden—26.82.
Denmark—26.73.
Switzerland—19.36.
Spain—13.25.
Greece—1.29¾.
Poland—1120.
Czechoslovakia—2.95 11-16.
Jugoslavia—1.77.
Austria—.1407.
Rumania—.59¾.
Argentina—40.50.
Brazil—11.47.
Tokio—49.05.
Shanghai—49.24.
Montreal—99.00.

STERLING EXCHANGE

NEW YORK, Jan. 10. — Demand 486¼, cables 487; sixty-day bills on banks 482¾.

UNDERTONE AT CHICAGO EASY

Trade Only Fair in Aggregate — Buying Against Bids Furnishes Good Part of Market Support

CORN EASES UP AFTER FIRM START

(B.C. Bond Corporation, Ltd.)

CHICAGO, Jan. 10.—The wheat market showed an easy undertone, and prices declined approximately 2 3-4 cents from yesterday's finish with buying against bids furnishing a good part of the support. Trade in the aggregate was only fair. Winnipeg showed an easy undertone.

Buenos Aires was 1-4 cent lower at midday, while Liverpool closed to 1-2 higher. Reports that Russia had sold over 1,000,000 bushels of rye to Norway had some effect on wheat and foreign cables mentioned offerings of wheat from Russia and the Danube.

Corn was firmer at the start on scattered buying, but eased later with wheat and declined below yesterday's finish, with buying against bids checking the decline. The pit element was inclined to be bullish early, but, when wheat eased, some of the early buyers sold. Oats were easier in sympathy with corn.

Rye eased with wheat on reported Russian sales to Norway.

	Open	High	Low	Close
Wheat—				
Mar	128½	128½	125⅞	125¾
July	132⅝	132⅝	130	130⅝
May	131⅞	132	129	129¾
Corn—				
Mar	93⅝	93⅝	91⅞	91⅞
July	98	98⅛	96⅜	96⅜
May	96⅛	96⅛	94⅜	95
Oats—				
Mar	47⅞	48	47⅛	47⅛
July	47⅝	47⅝	47⅛	47⅛
May	49⅛	49⅜	46⅝	46⅝
Rye—				
Mar	103⅝	103⅝	101	101⅛
July	97½	97½	96	96⅛
May	101⅛	101⅛	99⅛	99⅛

INDEMNITIES FOR SATURDAY

	Bid	Offer
Wheat—		
Mar	123⅛	127⅛
July	127⅞	132
May	127	131
Corn—		
July	96⅝	
May	94⅞	95⅛
Rye—		
May	97	100⅝

CASH CLOSE

Wheat—No. 2 H., 125; 3 H., 124½; 5 Y.H., 123½ @ 124.

Corn—No. 3 M., 85½; 4 M., 83½; 5 M., 81½ @ 83¼; 2 Y., 81; 3 Y., 86 @ 89; 3 W., 86½; 4 W., 85½ @ 87.

Oats—No. 2 W., 46¾ @ 46½; 3 W., 45 @ 46; 4 W., 43½ @ 45.

NORANDA CUTS IMPORTANT ORE

OPINION FAVORED THAT NEW BODY INDICATED BY STRIKE

Developments Being Pushed Ahead Steadily at Newbec Contrary to Current Rumors

(Solloway, Mills & Co., Ltd.)

TORONTO, Nov. 10. — Diamond drilling east of the dyke at 1,200-foot horizon on Noranda has cut what is thought to be the upward extension of ore cut a month ago in the 1,500-foot level. At present it is not known whether this ore is an extension of the "H" ore body or not, but in well-informed circles the opinion is favored that a separate and new ore body adjacent to the "H" body has been indicated.

Information from Rouyn is to the effect that Quemont, subsidiary of Mining Corporation, has penetrated the fault lying to the west of shaft and had encountered what was thought to be northerly extension of the Noranda diabase dyke. If this proves true, the development is very significant, inasmuch as Noranda ore bodies all lie adjacent to this dyke. It was found that the diabase on Quemont property had a thirty-foot throw to the west. General conditions are said to be very favorable.

Rumors have been afloat for some days that Newbec was going to close. The fact of the matter is that developments are being pushed ahead steadily. The company has $20,000 to $30,000 cash in its treasury and is hustling along changes at the property that will make possible regular shipments of high-grade to Noranda smelter. Newbec had a very substantial tonnage of high grade proven on the 125-foot level.

Advices from the North are that Sylvanite will be one of the bidders for Tough Oaks-Burnside property when it is offered for sale on January 17. It is claimed that, in driving to the Tough Oaks boundary, Sylvanite found that Tough Oaks had mined across the boundary line. When they broke into these workings, Sylvanite naturally drew the water from Tough Oaks' workings. This necessitated Sylvanite keeping pumps going to hold Tough Oaks water below the 1,000-foot level. It is said that Sylvanite bid will be about equal to their claim for ore mined and cost of maintaining pumps.

A report published in a New York paper, Tuesday, to the effect that International Nickel's new plant to handle Frood ore would be ready to operate March 1 is incorrect. This statement was given as an explanation of the present activity in the shares, and if true would mean that it was timely to discount the very substantial increase in earnings that would result. Managing Director J. L. Agnew told Solloway, Mills Company that they have so much work to do at the plant that he could not hazard a guess as to when the new plant would be in operation, and certainly March 1 was much too early. He said that official statements would be given out immediately they could get a line on the possible date.

VICTORY AND WAR LOANS

VICTORY LOAN, 5½%—TAX FREE

1933, 1st May & Nov	101.60	102.10
1937, 1st June & Dec	102.90	104.40

WAR LOAN, 5%—TAX FREE

1931, 1st Apr & Oct	99.90	100.30
1937, 1st Mar. & Sept	101.00	101.50

(Payable New York)

VICTORY LOAN, 5½%

1932, 1st May & Nov	100.60	101.10
1934, 1st May & Nov	101.10	101.60

DOMINION LOAN

1943, 15th Apr. & Oct., 5%	100.60	101.10
1940, 1st Mar & Sept., 4½%	95.90	96.25
1944, 15th Apr & Oct., 4½%	95.73	96.85
1946, 1st Feb & Aug., 4½%	94.00	96.75

Add accrued interest to date.
1937, 40 days, 803 per $100
1932, 1933, 1934, 70 days, 1.055 per $100.
1943, 87 days, 1.192 per $100
1944, 87 days, 1.072 per $100
1946, 162 days, 1.996 per $100
Brokerage rate on Victory and War Loans, ¼ of 1%.

MONTREAL STOCKS

(Branson, Brown & Co., Ltd.)
(All Fractions in Eighths)

	High	Low	Close
Alta Pacific Grain	27-4	27-4	27-4
Abitibi	30	24	24
Asbestos	2-5	2-5	2-5
Atlantic Sugar	7-6	7-4	7-4
Ass Breweries	18	16	16
B A Oil	50-5	49-4	49-4
Bell Telephone	151	150	151
Braz'lian Trac.	39	38-2	36-6
B C Fish. & Pack.	9-4	9-4	9-4
Brompton Paper	27	26	26
B C. Power "A"	39	39	39
B C. Power "B"	19-6	19-6	19-6
Can. Bronze	45	45	45
Can. Celanese com	14	14	14
Can. Cement com	17-7	17-7	17-7
Can. Car Fdy com	28	27-2	27-3
Canada Gypsum	24	23-4	23-6
Can S.S. com	17-4	17	17
Can. Converters	75	75	75
Can. Ind Alcohol	11-5	11-5	11-5
General Steel Wares	18	18	16
Carling Brewing Co.	3-5	3-4	3-4
Cons. M & S	280	259	259
Dominion Bridge	74-4	73-6	74-3
Dominion Glass	129-4	129-4	129-4
Dominion Textile	80	77	80
Dryden Paper	16-4	15-6	15-6
Fraser Companies	16-4	16-4	16-4
Hiram Walker	10-6	10-4	10-4
Massey Harris	4-4	4-2	4-2
McColl Frontenac	25-2	25	25
Montreal Power	134	132	132
National Breweries	120	119	119
Noranda	37-4	36	36
Page Hersey	97-6	96-4	97-6
Penmans, Ltd.	75	75	75
Power Corpn.	74	74	74
Shawinigan	80-4	78-7	79-7
Steel of Canada	44-7	44	44-7
Winnipeg Elec	53	53	53

Money at Work

Earning - Saving - Investing

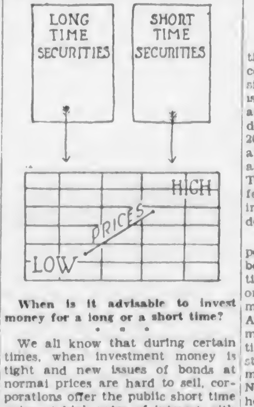

When is it advisable to invest money for a long or a short time?

* * *

We all know that during certain times, when investment money is tight and new issues of bonds at normal prices are hard to sell, corporations offer the public short time notes at high rates of interest with the intention of refunding them with new issues of long time low rate bonds when the condition of the market will permit. And what do people do? They buy the high rate short time notes, instead of buying the bonds of those same corporations which were issued prior to this time and are selling upon the market at extremely low figures.

The low rate bond at a low price nets a high yield for a long term. The high rate note nets a high yield for a short term, but the principal must be reinvested at a time when the long time, low priced bond has increased in price to make its yield a low one.

From the above illustration it is obvious that a good rule to follow is to buy short time securities when prices are high and the net return is consequently small, and to buy long time securities when prices are low and the net return consequently high.

Copy't, 1930, Associated Editors, Inc.

Stocks and Bonds

(A. E. AMES & CO., VICTORIA)

TORONTO, Jan. 10.—Quotations at 11 a.m., Eastern time:

	Bid	Asked
Abitibi Power & Paper pfd	73½	
Beatty Bros. com.	30	32
Beatty Bros pfd		90
Bell Telephone	151	
Brazilian T.L. & P	39¼	
B A Oil	50½	
B C. Packers	5	
B C Power "A"	38⅝	
Building Products "A"	27½	
Canadian Bakeries "A"		35
Canada Gypsum	23½	24
Can Ind. Alcohol "A"	11⅝	
Canadian Hydro Electric	81	
Canadian Pacific (N Y)	193	
City Dairy com.	50	53
Cockshutt Plow	23¾	
Con Smelters	259	
Cosmos Imp com.	17	
Dominion Bridge	74⅝	
Dominion Glass	129½	
Ford of Canada "A"	32¼	32⅝
Frost Steel & Wire com.		14
Frost Steel & Wire pfd	83½	93
General Steel Wares	18	
Hamilton Bridge	32	
Hinde & Dauch com		17½
Home Oil	8.10	
Imperial Oil	27½	
International Nickel	36½	
Int Petroleum	21¾	22
Int. Utilities "A"	34¾	35
Lake of the Woods com.	46½	
Massey-Harris com.	41½	42
McColl Frontenac	25	25½
Montreal Power	134	
Noranda	57.35	57.50
Page-Hersey Tubes	97	
Power Corpn.	75½	
Quebec Power	67	
Riverside "A"	23	25
Service Station "A"	47½	49½
Service Station pfd "A"	109	109¾
Shawinigan W & P	80⅝	
Sherritt Gordon	2.96	2.99
Steel of Canada com.	44	
Sudbury Basin	5.35	5.40
Ventures	2.75	2.90
Walkers G & W	10½	10¾
Western Steel Products	20	
Winnipeg Elec. com	53½	

PROFIT TAKING HITS EXCHANGE

SMALL WAVE REDUCES NET GAINS FOR THE DAY'S ACTIVITY

Trade Volume Light and Practically Centred on International Nickel and Noranda

TORONTO, Jan. 10.—Near the end of the session a small wave of profit taking hit the Toronto Standard Stock and Mining Exchange, which reduced net gains for the day's activity by several points. Volume of the trading was light and practically all centred on International Nickel and Noranda. The oil section showed light trading, the major amount of attention, as usual, being in the mining issues.

(H. E. Hunnings & Co., Ltd.)

	High	Low	Close
Abana	1.16	1.14	1.16
Aconda	.06	.07½	.09
Amulet	1.70	1.65	1.65
Area	.08	.07	.06
Arno	.22	.21½	.22
Barry Hollinger	.16	.16	.16
Base Metal	3.40	5.35	5.40
Bidgood	.09	.09	.09
Dome	7.00	7.00	7.00
Falconbridge	4.75	4.75	4.75
Graham Bousquet	.02½	.02½	.02½
Hollinger	5.00	5.00	5.00
Howey	.62	.81	.62
Hudson Bay	9.95	9.90	9.95
International Nickel	56.75	55.15	36.00
Jackson Manion	.03	.03	.03
Kirkland Lake	.52	.52	.52
Kootenay Florence	.07½	.07½	.07½
Lake Shore	19.25	19.25	19.25
Manitoba Basin	.14	.14	.14
McIntyre	16.25	16.25	16.25
Newbec	.21	.20	.21
Noranda	37.25	36.00	36.50
Pend Oreille	3.00	2.80	2.80
Peterson Cobalt	.17	.15	.17
San Antonio	.19½	.19½	.19½
Sherritt Gordon	2.99	2.85	2.95
Siscoe	.50	.47	.47
Sudbury Basin	3.25	3.25	3.25
Teck Hughes	5.15	5.15	5.15
Ventures	2.75	2.75	2.75
Vipond	.68	.66	.96
Wright Hargreaves	1.55	1.44	1.50
Pioneer	.17	.17	.17
OILS			
Ajax	1.56	1.58	1.58
Associated	1.05	1.00	1.04
A P. Cons	1.65	1.65	1.65
Calmont	1.20	1.16	1.16
C & E Corp.	2.63	2.65	3.65
Home Oil	9.20	8.10	9.15
Imperial	27.00	27.00	27.00
Wainwell	.11	.11	.11

WOODBINE DRILLING PROVES ENCOURAGING

Two Ore Bodies Being Explored—Doing Development Work on Coast Copper

(Meharey, Roe & Co., Ltd.)

Diamond drilling is being continued on the Woodbine under the contract recently entered into for sinking 4,000 feet of test holes. Work is being carried on from the tunnels and hix holes have been pushed down to an average depth of nearly 200 feet. Two separate ore bodies are being explored. The drill holes are approximately 300 feet apart. The ore already located is about 335 feet from the surface and gives indications of improving as greater depth is attained.

Development work on Coast Copper, Quatsino Sound, this year has been carried out economically, additional power having been harnessed on Raging River and other improvements made, according to George A. Clothier, M.E., resident Government engineer for the district. Additional power has permitted the installation of a lighting system in the mine, and electric haulage on Nos. 8 and 10 levels, pumps and hoists. Work during the year has been concentrated on No. 10 level south and ore results are satisfactory. The shaft has been sunk an additional 200 feet and is now down to the No. 14 level, which gives the company a depth of 1,800 feet on the dip of the vein and 100 feet below sea level. Drifting will be carried out on No. 14 level, and it is the intention of the company to sink the shaft another 200 feet.

VANCOUVER WHEAT

VANCOUVER, Jan. 10.—Futures quotations:

Wheat—	Open	High	Low	Close
January	136b	136b	134⅜b	134⅜b
March	138b	138b	136⅜b	136⅜b

Cash—No. 1 Northern, 132¼; No. 2 Northern, 129¼; No. 3 Northern, 124¼; No. 4 wheat, 120¼; No. 5 wheat, 110¼; No. 6 wheat, 100¼; feed, 100¼.

SILVER MARKET

LONDON, Jan. 10.—Bar silver 20 13-16d per ounce.

AT NEW YORK

NEW YORK, Jan. 10.—Bar silver 44 1-2. Mexican dollars 32 7-8.

MARKET WEAK THROUGH DAY

Wheat Prices Reach Low Marks — Farmers Are Warned Against Increasing Wheat Acreage

COARSE GRAINS ARE ALL DRAGGED LOWER

(Branson, Brown & Co., Ltd.)

WINNIPEG, Jan. 10.—The wheat market was weak throughout today's session, prices reaching the low marks during the last half hour, when the May future, which lead the decline, was 3 cents under the close last night. The early selling which broke the market about 1.5 cents was largely credited to Wall Street and came through a well-known New York house.

Later there appeared to be general selling both here and at Chicago, which was credited to a statement made by members of the United States Federal Farm Board that present prices set by the farm board are merely for the present crop, and that the price to be set on the coming crop will be decided when the crop is made. This statement was accompanied by a warning to farmers against increasing their wheat acreage which is now strongly indicated in the Spring wheat belt following an increase of 2 per cent in Winter wheat acreage.

Export business was flat, and, so far as could be learned, not a bushel of Manitobas was worked overnight and only a very small amount of hard Winters to Portugal.

The cash wheat market continued very dull with only the occasional car trading at unchanged spreads. Flour trade continues unchanged with just a fair domestic business and foreign trade almost at a standstill. It is no use ignoring the fact that export clearances are decidedly disappointing. Promises of a more normal trade have not been fulfilled. Stocks abroad are decreasing and the amount afloat is small, but foreign buyers continue to take their own time. A two-sided market is looked for until actual clearances increase and reduce visible supplies on this side.

Weakness in wheat dragged all the coarse grains lower, although there was not a great deal of selling pressure in evidence. There was no business in cash coarse grains, the demand being poor from all directions.

Flax continued dull and featureless. Prices sank in sympathy with the general weakness.

	Open	High	Low	Close
Wheat—				
May	141	141	138	138⅜
July	142⅝	142⅝	139⅝	140
Oct.	137	137⅛	134⅛	135⅛
Oats—				
May	62⅞	62⅞	61⅝	61⅝
July	63⅛	63⅛	61⅞	61⅞
Oct.	58⅝	59¼	57⅛	57⅛
Rye—				
May	96⅝	95⅝	94	94⅛
July	99⅛	99⅝	94½	96½
Barley—				
May	65½	65½	64⅛	64⅝
July	67⅞	67⅞	66⅝	66⅝

LIVERPOOL—Open, 1⅛ @ 1⅛ up; close, ⅛ @ ½ higher.

INDEMNITIES FOR SATURDAY

Wheat—	Bid	Offer
May	134⅛	141

CASH CLOSES

Wheat—No. 1 N., 132⅛; 2 N., 129⅛; 3 Nor., 124⅜; No. 4, 119¼; No. 5, 106⅜; No. 6, 96⅜; feed, 81¼; track, 132⅛.

Oats—No. 2 C.W., 61⅝; 3 C.W., 53⅞; ex. 1 feed, 53⅞; 1 feed, 52⅜; 2 feed, 50⅛; rej., 46⅛; track, 57⅝.

Barley—No. 4 C.W., 54⅞; track, 59⅞.

Flax—No. 1 N.W.C., 254⅜; 2 C.W., 250⅜; rej., 218½; track, 255.

Rye—No. 1 C.W., 88⅝; 3 C.W., 83⅝; rej., 77⅝; track, 88⅝.

MARKET CENTRES AROUND STEELS

Show Active Strength With Rest of List, Except Motors, at Least Steady

(Branson, Brown & Co., Ltd.)

NEW YORK, Jan. 10.—The market today has centred around the steel issues, which showed active strength, while the rest of the list was moderately strong, or at least steady, during the day, with the possible exception of the motors. This later department was probably retarded by the news that Ford had booked $58,000,000 in orders of new models up to January 4, which gives some competition which the other manufacturers, especially those in the low-priced eld, will have to meet.

Contrariwise, the good Ford business may indirectly have a favorable influence on the steel issues, although they had encouragement in concrete form through reports of increasing production schedules from various companies.

Subsequently, the U.S. Steel tonnage report appeared, which showed increase in unfilled orders amounting to over 291,800 tons. This improvement was beyond Wall Street's expectations. The immediate effect was to cause some retracing in the price of U.S. Steel, but this was probably due to abrupt profit taking by traders who believed that there was no incentive for retention of their holdings any longer, now that the news was out.

However, with the beginning of the last hour, this was countered by the appearance of large buying orders, evidently emanating from substantial interests which ran Steel up to 173 3-4. The last half-hour, however, witnessed a further profit taking, this time embracing the whole list. While moderate resistance was shown and the run of stocks closed with no net loss, there was quite a sprinkling of fractional losses, while the utilities lost in the net from 1 to 2 points.

A summary of the day's performance shows high points of from 1 to 3 points in the rails, oils and utilities from their closing prices of yesterday, which point represented the best for three copper shares. Anaconda closed with a net loss of about a point or so and, taking into consideration its being ex-dividend, one particulary strong feature was Gold Dust, about which it is said arrangements are being completed for a merger with National Biscuit. Despite the profit taking and professional selling toward the close we think the market gives evidence of dominance of bullish sentiment. We would adhere to the buying side.

Calgary Oil Stocks

(H. E. Hunnings & Co., Ltd.)

	High	Low	Close
Alberta Pac. Con	1.75	1.62	1.67
British Dominion	.69	.66	.68
Calmont	1.22	1.17	1.22
C. & E. Corporation	2.70	5.70	2.70
Dalhousie	1.60	1.60	1.60
Eastcrest	1.00	.98	.94
Freehold	.69	.47	.67
Hargal	1.05	1.00	1.06
Home Oil	8.25	9.20	8.20
Homestead	.60	.60	.60
Illinois Alberta	.34½	.34½	.34½
Madison	.14½	.14	.14
McDougall Seg. (new)	.76	.76	.76
McLeod	2.28	2.39	2.29
Mecury	.65	.62	.63
Okalta, new	1.45	1.41	1.43
Regent	.33	.32	.39
Richfield	.36	.35	.96
Royalite	55.00	55.00	55.00
Spooner	.52	.82	.53
United Oils	.75	.73	.75

UNFILLED ORDERS GROW

NEW YORK, Jan. 10.—The United States Steel Corporation reported today that its unfilled orders increased 291,848 tons during December to a total of 4,417,193 tons.

Take Investment Counsel

A sound investment policy is the key to an independent income. It should be based upon facts and figures. Hopes of exceptional profits usually fade, taking with them the moneys invested by trustful souls.

Investors should take a financial institution into their confidence and under such expert counsel lay out a plan for all future operations.

PEMBERTON & SON
INVESTMENT BANKERS
Established 1887
Phone 344 — 1014 Broad St.

Dependable Canadian Securities

$ 9,000 Dominion of Canada Gts. C.N.R.	5%	Feb. 1, 1954	101.00	4.93%
$ 5,000 Dominion of Canada Gts. C.N.R.	5%	Oct. 1, 1969	101.50	4.93%
$ 3,000 Province of British Columbia	4½%	Jan. 25, 1969	91.43	5.00%
$ 4,000 Alberta Gts. Edmonton, Dunvegan & B.C. Rly.	4½%	Oct. 22, 1944	94.26	5.03%
$ 4,000 City of Nelson	5%	June 30, 1949	97.02	5.25%
$12,000 City of Nanaimo (24 x $500)	5%	July 15, 1961	96.19	5.25%
$ 8,500 Dist. of N. Vancouver Gts. Burrard Tunnel and Bridge	6%	Sept. 1, 1975	105.66	5.85%
$30,000 District of West Vancouver	4½%	July 2, 1948	91.19	5.25%
$ 4,000 Summerland	5½%	Dec. 1, 1934	100.00	5.50%
250 Shs. B.C. Telephone	6%	Preferred	104.00	5.77%
200 Shs. B.C. Electric Power & Gas Co., Ltd.	6%	Preferred	104.00	5.77%
100 Shs. McLennan, McFeely & Prior, Ltd.	6½%	Preferred	100.00	6.50%
200 Shs. Evans, Coleman & Gilley Bros., Ltd.	6½%	Preferred	100.00	6.50%
75 Shs. National Telephone & Telegraph Co.	7%	Preferred	105.00	6.65%

Business Established 1889
A. E. Ames & Co. LIMITED
Phones 9080, 9081 and 9082
310-315 Belmont House, Victoria
Montreal — New York — Toronto — Vancouver — London, Eng.

The Market Does Offer Opportunities

The present oil and mining market offers several opportunities for reasonable profit . . . purchasing on the dips and selling with the rise. Our analysis of the trading in recent weeks is interesting. Your inquiry is invited.

H. E. Hunnings & Co., Ltd.
Members Victoria and Vancouver Stock Exchanges
Telephones 6100 and 6101
614 View St. — Central Bldg. — Ground Floor
Also at Vancouver: Bank of Nova Scotia Bldg., Phone Sey. 7267

SOUND INVESTMENTS

In Successful British Columbia Companies

Pantorium Dye Works of Canada 7% Pfd. @	$100.00
Growers' Wine Co. 7% Pfd. @	$ 10.00
Sidney Rubber Roofing Co 7% Pfd. @	$100.00
Vancouver Island Transportation Co., Ltd. 7% Bonds, due 1943, @	$100.00

(With bonus of common stock)

BRANSON, BROWN & CO., LTD.
Central Bldg., Victoria, B.C. — 540 Howe St., Vancouver, B.C.
Correspondents of Logan & Bryan
Members B.C. Bond Dealers' Association, Vancouver Stock Exchange, Victoria Stock Exchange, Seattle Curb and Mining Exchange
Phones: 5600 5601 5602 5603
Direct Private Connections to All the Leading Eastern Exchanges

BONDS CALLED

A large number of bonds have been called for redemption during January, 1930. When a bond is called the interest ceases, so that the holder may be subject to loss of income if the bond is not turned in promptly.

Upon application we shall be glad to advise you whether any bonds held by you have recently been called for payment.

B. C. BOND CORP., LTD.
H. E. BOORMAN, President
1200 Government St. — Established 1901

WE RECOMMEND AND OFFER

Transcontinental Storage and Distributing Co., Ltd.

(Dominion Charter)

7% Cumulative Redeemable First Preferred Stock
Price: 100.00 and Accrued Dividend, Yielding 7%
With bonus 3 no par value Common Shares for each 10 Preferred purchased.

Full Details Upon Request

CHRISTY, HALL & CO., LTD.
INVESTMENT BANKERS
Christy-Hall Building, 610 Fort Street — Tels. 375, 376, 523

NEW ISSUE

Trancontinental Storage and Distributing Company, Ltd.

(Dominion Charter)

7% Cumulative Redeemable First Preferred Shares
Par Value, $100.00 Per Share
Dividends payable quarterly on 1st March, 1st June, 1st September and 1st December; callable in whole or in part at 103.00 and accrued dividend on thirty days' prior notice.
Price: $100.00 Per Share and Accrued Dividend Yielding 7%
With a bonus of three no par value Common shares for each ten Preferred shares purchased.
Fractional Shares of Bonus Common Stock will be adjusted at $30.00 per share.
OUR SPECIAL CIRCULAR UPON REQUEST
This issue is being offered in Calgary, Edmonton, Winnipeg, New Westminster and Vancouver.

ROYAL FINANCIAL CORPORATION, LTD.
H. W. MILLER, Manager
723 Fort Street — Victoria, B.C. — Phones 1025-1026

GILLESPIE HART & CO. LTD.
INCORPORATED 1911
611 FORT ST.
INVESTMENT SECURITIES
PHONE 2040
REAL ESTATE
MORTGAGES
GENERAL INSURANCE

The present market position of Howe Sound, General Motors and Granby Consolidated makes these stocks extremely interesting. MAY WE ADVISE YOU?

HUGH ALLAN, LIMITED
Phone 6705, 6706 — 711 Fort St., Victoria, B.C.

Ask Us to Check Over Your Mine and Oil Holdings
We Will Save You Money

MEHAREY ROE & CO. LIMITED
STOCKS, BONDS, REAL ESTATE, INSURANCE
Phone 3308 — Members Victoria Stock Exchange — Fort and Broad Sts.

Mason & Diespecker

(Members of the Victoria Stock Exchange)
MINING AND OIL BROKERS
Direct Wire Service to All Leading Canadian Exchanges
1108 Broad Street, Victoria, B.C. — Phone 4480

Government and Municipal Bonds and Debentures
Investment Trust and Real Estate Securities
313 Central Building
G.A.STIMSON & CO. LIMITED
The Oldest Bond House in Canada
EST. 1883
Phone 1303

Keep Your Money Circulating

Within the Empire applies equally to the purchase of insurance as to commodities. We are GENERAL AGENTS for old and reliable CANADIAN and BRITISH COMPANIES, which are outside the insurance combine.

Place your next FIRE or AUTOMOBILE INSURANCE policy with us and save money.

The Independent Agency
JOHNSON & COMPANY
1314 Broad Street

Developing the North Country

The return of the mail planes Lady Edmonton, Solloway and Mills to Edmonton from Aklavik on Saturday marks another epoch in the development of the North Country.

Christmas mail was delivered north of the Arctic Circle which was posted two weeks before the holiday—mail coming south beat the dog sleigh record by two months.

Commercial Airways Limited, the operating company, is financed by the principals of this house.

OILS MINES GRAIN

Solloway, Mills & Co. LIMITED
D. WARNOCK, Manager
629 Fort St., Victoria, B.C.
Phone 2361-2362
40 offices—13,000 miles private wire system.

FINANCE - COMMERCE - MARKETS

STRONGER BUSINESS DONE AT VANCOUVER

Entire Oil List Scores Advances and Market Gives Evidence of Optimistic Outlook for Future

MILL CITY LARGE TRADER THURSDAY

VANCOUVER, Jan. 10.—Mill City was the big feature in the trading on the Stock Exchange today, scoring a net advance of 54c to $2 on a heavy trade. The entire oil list was stronger, while mines continued dull, with the price trend mixed.

Home Oil, on a moderate demand, sold up to $8.50 and closed 25c firmer at $8.25. A.P.C. was 6c firmer at $1.70; Calmont, 7c up at $1.25; Dalhousie, 8c at $1.64; Southwest Pete, 10c at $1, and Van Alta, 10c at $1.20. Other issues ranged from 4c to 6c higher.

Trade in the mines was light. Big Missouri lost 4 1-2c at 60 1-2; Pend Oreille was 5c stronger at $3.05, and Golconda 2c up at 85. In the eastern group Sherritt Gordon lost 10c at $2.85 and Sudbury Basin 15 at $13.

MORNING SALES

Oils

Calmont—500 at 1.16, 100 at 1.17, 400 at 1.19, 1,000 at 1.20, 50 at 1.22.
A. P. Con. rights—50 at 11, 100 at .11¼, 1,125 at .12.
A. P. Con.—800 at 1.63, 100 at 1.64, 300 at 1.65, 200 at 1.68.
British Dominion—100 at .60.
Dalhousie—600 at 1.65.
Commonwealth—500 at .50.
Eastcrest—300 at .97.
Freehold—100 at .68.
Fabyan—100 at .07, 1,000 at .07½.
C. & E.—50 at 2.63, 700 at 2.64, 790 at 2.65, 15 at 2.70.
Home—400 at 8.20, 710 at 8.25.
Illinois-Alberta—200 at .35.
Mayland—50 at 1.60, 600 at 1.65.
Merland—100 at .72.
Mercury—100 at .63, 500 at .54, 1,100 at .55, 200 at .55.
Sterling Pacific—900 at .70, 250 at .73.
Vanalta—100 at 1.12, 200 at 1.13, 100 at 1.14, 200 at 1.15, 200 at 1.18, 100 at 1.20.
Mill City—100 at 1.70, 1,700 at 1.75, 100 at 1.76, 300 at 1.77, 500 at 1.75, 500 at 1.79, 3,000 at 1.80, 100 at 1.82, 100 at 1.84, 50 at 1.85.

Mines

Big Missouri—4,000 at .55, 200 at .55, 50 at .56.
Cork Province—500 at .05.
Cotton Belt—300 at .15.
Dunwell—2,500 at .03.
Georgia River—1,500 at .12.
Golconda—2,200 at .85.
Grandview—1,000 at .14¾.
Independence—1,000 at .08.
Kootenay King—300 at .05½.
Los Ang Van—500 at .80.
Noble Five—500 at 35½, 500 at 27, 1,000 at .38, 100 at .39, 500 at .40.
Oregon Copper—1,000 at .09¾.
Premier Gold—900 at 1.66, 400 at 1.67, 300 at 1.68, 400 at 1.69.
Pend Oreille—150 at 3.10.
Premier Border—6,000 at .03.
Reeves-McDonald—4,900 at 1.26, 600 at 1.28.
Silvercrest—2,000 at .06½.
Silver Cup—2,000 at .02½.
Snowflake—2,000 at .12½, 1,000 at .12¾.
Sunloch—70 at .70, 500 at .80.

AFTERNOON SALES

Oils

A. P. Con. rights—160 at .12, 1,000 at .13, 200 at .14.
A. P. Con.—200 at 1.70, 100 at 1.71, 2,300 at 1.72, 75 at 1.75.
Commonwealth—25,000 at .50.
Dalhousie—900 at 1.65.
Eastcrest—100 at .98, 1,900 at 1.00.
Fabyan Pete—300 at .07½.
Freehold—100 at .69.
Hazel Oil—400 at 1.06, 500 at 1.10.
Calmont Oil—600 at 1.21, 2,200 at 1.25, 2,725 at 1.26, 500 at 1.27, 25 at 1.28.
C. & E.—100 at 2.64, 500 at 2.65, 100 at 2.65, 200 at 2.67, 300 at 2.66, 200 at 2.69, 500 at 2.70, 100 at 2.73, 425 at 2.75.
Southwest—100 at 1.06.
Home Oil—325 at 8.25, 240 at 8.26, 200 at 8.35, 100 at 8.40, 50 at 8.50.
Mayland Oil—400 at 1.58, 200 at 1.70.
Merland Oil—1,200 at .78, 800 at .79, 100 at .82.
Mercurr—1,200 at .64, 700 at .65, 200 at .66, 100 at .67, 3,300 at .68, 500 at .69.
McLeod Oil—450 at 2.30, 200 at 2.34.
Recent Oil—500 at .32.
Spooner Oil—150 at .50, 50 at .52.
United Oils—2,300 at .75, 50 at .78.
Mill City—100 at 1.82, 100 at 1.84, 1,700 at 1.88, 2,200 at 1.86, 600 at 1.90, 1,500 at 1.96, 500 at 1.97, 200 at 1.99, 2,820 at 2.00, 300 at 2.01.
Sterling—100 at .71, 900 at .73, 250 at .74, 1,000 at .75, 1,000 at .79, 2,100 at .80, 4,000 at .81, 400 at .82, 500 at .83.
Vanalta—400 at 1.18, 3,150 at 1.20, 100 at 1.21, 100 at 1.22.

Mines

Big Missouri—500 at .61, 500 at .62, 500 at .62½.
George Copper—100 at 2.05, 100 at 2.08.
Golconda—500 at .85, 500 at .88.
Grandview—4,000 at .14, 1,100 at .14½.
Independence—1,000 at .04½, 1,000 at .04¾.
Lucky Jim—500 at .07, 200 at .08.
Rufus-Argenta—500 at .08.
Noble Five—100 at .39.
Oregon Copper—100 at .09¾, 600 at .10.
Pend Oreille—750 at 3.10.
Reeves McDonald—400 at 1.25.
Premier Border—1,500 at .03.
Ruth-Hope—200 at .20.
Silvercrest—500 at .06¼.
Silver Cup—8,000 at .02½.
Silverado—100 at .25.
Snowflake—500 at .12, 2,000 at .12½.
Woodbine—1,500 at .02.

Notice—Last day for application for A. P. Con. (new) is January 15, 1930. Last day of trading in A. P. Con rights January 10.

Smelter Products Decrease Though Earnings Keep Up

MONTREAL, Jan. 10.—Production of metals by the Consolidated Mining & Smelting Company of Canada, Limited, for the twelve months ending December 17, 1929, shows a large drop, as compared with the previous year, according to the official figures which have just been released. Zinc is the only metal in which an increase is reported.

In spite of the lower tonnage figures the earnings of the company have been well maintained by the higher prices which have prevailed. Silver production amounted to 7,362,164 ounces, compared with 7,673,762 in 1928.

NEW YORK CURB

(B.C. Bond Corporation, Ltd.)

	Close
Assd. Gas & Elec.	41⅞
Amn. Maracaibo	1⅝
Cities Svc.	29⅝
Elec. Bond & Share	84⅛
Engineers Gold	
Ford Motors (Canada)	31⅝
Ford Motors (England)	11
Fox Theatres "A"	5
Penroad	13⅝
Amn. Super Power	35¼
Arkansas Nat. Gas	9⅛
Vacuum Oil	96
Interstate Equities	11⅛
Amn. Cyan "B"	26½
Int. Utilities "B"	8⅛
Newmont Mining	117
Trans-America Corpn. (new)	43⅛
United Gas, Texas	24⅞
N. Amer. Aviation	5⅝
Midland Royalties Pfd.	16⅛
Intl. Pete	31⅞
Fokker	17⅞
Niles Bement Pond	38
Niagara Hudson Power	13
Standard Oil of Ind.	52⅝
Cord Corpn.	12⅛
Elsler Electric	14⅝

MONEY MARKET

LONDON, Jan. 10.—Money 3 5-8 per cent. Discount rates: Short bills, 4 1-8 per cent; three months' bills, 4 1-16 to 4 1-8 per cent.

AT NEW YORK

NEW YORK, Jan. 10.—Call money firmer; 4 1-2 per cent all day.

Time loans firmer; 30 days 4 3-4; 60-90 days 4 3-4; 4-6 months 4 3-4.

Prime commercial paper, 4 3-4 to 5 1-4.

Bankers' acceptances unchanged.

SUGAR MARKET

NEW YORK, Jan. 10.—Raw sugar was quiet early today and although no sales were reported, the undertone was easier, with store sugars offered at concessions of 1-32, or on the basis of 3.77 for spots, duty paid, with refiners showing no interest.

Refined was unchanged at 5.20 for fine granulated, with a continued good withdrawal demand but no new business.

A cultured mind not only appraises judiciously, but also delights in things true, just, lovely and honorable.—Henry Sloane Coffin.

Transcontinental Storage & Distributing Co., Ltd.

First 7% Preferred Stock

Through its connections with the Canadian Pacific Railway, Canada Steamships, Ltd., and other companies, this consolidation performs an important function in handling and distributing merchandise in Western Canada.

We regard the preferred stock as an investment opportunity to which the common stock bonus gives an added attraction.

Price: $100 Per Share, With Bonus of 30% of Common

Correspondents: E. A. Pierce & Co., New York; Greenshields & Co., Montreal; Jas. Richardson & Sons, Winnipeg

Direct Wires to All New York and Canadian Exchanges With Fast Service

PHONE 920 TELEPHONE 921

R. P. Clark & Co. (Victoria) LTD.

Arcade Building, 617 View St.
H. W. J. Paterson, Manager

Suggestions for January Investment

January is one of the most important interest and dividend payment months—within the next few days large sums will be so distributed throughout Canada. Many experienced investors are planning now for suitable channels in which to re-invest, thereby availing themselves of the comparatively low prices now prevailing.

Our January Bond List—now ready—offers many excellent opportunities for investment in high-grade Government, Municipal and Corporation securities. Copy will be furnished upon request.

Wood, Gundy & Company
Limited

744 Hastings St., W. — Vancouver — Tel. Sey. 6486

STEEL SHOWS STEADY GAIN

Further Increase Possible With Schedule Up to Meet Deliveries—Large Production for New Airplane

RAILROAD MERGER IS AGAIN DENIED

NEW YORK, Jan. 10.—U. S. Steel, after starting current week with ingot production at slightly under sixty per cent capacity, has made steady gain until operations are now at better than sixty-five per cent. It is possible there will be a further increase in next few days, as schedules have been put up to meet deliveries. Unfilled tonnage increased 291,848 tons.

Bethlehem Steel has made rapid strides in increasing operations since holiday shut-down when company was credited with running around forty-five per cent. Current rate is 71 per cent, which is materially above any other large steel company with prospect that further expansion in this direction will come in next few days if current rate of business continues. Bethlehem fared well throughout last year, and maintained its operations at about capacity for a longer period than any of its competitors. Even in midsummer for a time company was running at better than 100 per cent. The sharp recovery from holiday low, which amounts to more than twenty-five per cent, is considered highly significant.

Stinson Aircraft Corporation, a subsidiary of Cord Corporation, has new model airplane on which it plans largest production ever attempted by a manufacturer in this country.

More than $58,000,000 worth of orders were booked by Ford dealers throughout the United States, following the introduction of the new Ford body type on December 31.

General Cable Corporation declared regular quarterly dividend of $1 on Class "A" stock, payable March 1, record February 13, and $1.25 on preferred, payable February 1, record January 22.

AUBURN'S BIG INCREASE

Auburn motor production, nearly 25,000 cars in 1929, established new record, an increase of almost 100 per cent over 1928, when 12,899 cars were produced.

Thursday's advance served to carry Dow Jones industrial averages to 249.68, a new high on December 20 and 263.48 on December 7. Further stimulation was given current upswing by overnight announcement of $72,000,000 decrease in brokers' loans.

Radio Victor of America reports 1929 retail sales of Victor Radio instruments, records and reproducing instruments amounted to $121,000,000, exceeding Victor's 1928 business by $22,660,000 and $16,000,000 Victor's previous record year.

Upper Lake iron ore shipments in 1929 totalled 65,204,600 tons, against 53,980,874 in 1928.

California Packers declared regular quarterly dividend of $1 on common, payable March 15, record February 28.

Swift & Company earned $8.71 a share in the year ended November 2, 1929, against $9.87 in the previous year. Stockholders approve four-for-one split.

MacMarr Stores' December sales $7,730,436, an increase of 9.9 per cent over December, 1928. Twelve months $87,174,701, an increase of 16 per cent.

President Machado, of Cuba, signs decree cutting salaries of president and senators 15 per cent, and federal employees 10 per cent.

A. G. Spalding & Brothers earned $4.90 a share on 349,110 shares in the year ended October 31, against $24.75 a share on 59,832 shares in the preceding year.

Offering of $150,000,000 American Telephone & Telegraph thirty-five-year 5 per cent bonds is expected to be made shortly at 99 1-2.

Commonwealth and Southern December electric output 513,700,000 k.w.h., against 496,900,000 in December, 1928. Gas output 842,700,000 cubic feet, against 760,400,000.

Bank of American and Murray Hill Trust Company will merge, subject to stockholders' approval.

Radio Keith Orpheum signed agreement with Associated Talking Pictures, Limited, of England, for distribution by radio of latter's productions.

Chesapeake & Ohio, authorized by Interstate Commerce Commission, to issue $35,088,000 of 4 1-2 per cent bonds, proceeds to be used to retire maturing bonds and to reimburse treasury for past expenditures.

UNITED CIGAR LOSS

United Cigar Stores, six months ended June 30, net loss $252,051. Revised 1928 statement shows net profit of $4,515,609, against $8,352,762 previously reported by company.

Brazilian Traction, Light & Power stockholders approve directors' plan to pay stock dividends.

Dow Jones' averages: Thirty industrials, high 250.32, low 245.76, last 249.68, up 3.98; twenty rails, high 145.57, low 144.69, last 145, up .29; twenty utilities, 89.43, up 2.92; twenty rails 145.25, up .29; forty bonds 94.34, up 1.10.

That a merger of the Chicago Rock Island & Pacific and the St. Louis-San Francisco railroads is imminent was denied last night by Mr. Charles Hayden, chairman of the board of Rock Island. The rumor of such a merger makes its appearance every little while.

Further breaking down of marketing portions, set up when the old Standard Oil Company was split up in 1911, is indicated by the move of Standard Oil of New York to acquire the White Eagle Oil & Refining Company. To many observers in the oil industry it is regarded as certain that before long Standard of California may invade Eastern territory. A combination of the California company with Atlantic Refining or Sinclair has been suggested in this connection.

Tape Topics

Although nothing definite has been announced the impression is going around in local financial circles that a deal between Mill City and Home Oils is nearing completion. Mill City yesterday started an upward movement, which was first on definite buying from one particular source and afterwards general. The stock went from $1.55 up to $2, 400 shares changing hands at $2.01. The close was $2 bid. During the time these purchases were in progress Home moved up from $8.20 to $8.50. All oils were stronger, and right on the close of the market, on very few sales, Merland jumped from 75c to 82c.

Calmont opened at $1.16 and went up to $1.26. A.P.C., from an opening of $1.63, traveled to $1.72. Sterling Pacific, whose opening quotation was 65c bid, closed at 76c bid, touching 81c on the way. Hargal, opening at $1.08, advanced to $1.10, and Eastcrest from 97c to $1. C. & E. was fairly steady from $2.70 to $2.75. United, opening at 70c-75c, closed at 77c-79c, and Vanalta, which opened with offerings at $1, closed at $1.20-$1.25, with sales at $1.12 to $1.20, touching $1.22.

The local oil market yesterday showed very general signs of recovery, being quite active, with chief interest in Mill City transactions. In the mines, however, there was not much activity. Big Missouri was soft, dropping from 65c to 66 1-2c. Premier, presumably on account of the low price of silver, dropped from $1.59 to $1.56, afterwards coming back to $1.58 on odd lots, most of the sales being at $1.56. Grandview, from 14 1-2c, touched 15c and closed at 14c; Noble Five, which opened at 40c, closed at 37c, and Reeves MacDonald was steady at $1.25-$1.26.

Brigadier-General R. P. Clark, of R. P. Clark & Company, Limited, who was in the city yesterday, feels that, while the recovery of the securities markets is slow and laborious, the fundamental industries of the country are progressing as well as ever, and that in many cases securities which are cheap at present prices will again reflect public confidence and assume normal prices in the near future. These fundamental investment securities, he considers, present the most attractive investment opportunities to the public at this time.

With sales around the same figure (2,380,400) as on the previous day New York yesterday showed a very brisk market up to noon, good advances being recorded. This condition was mostly due to the news that the unfilled steel tonnage had increased, coming out with a total of 291,848 tons, a figure better than Wall Street had expected. Both industrials and rails were up, the former .35 and the latter .30, but utilities were off .79.

The cheerful aspect which came to Wall Street to replace the gloom can be attributed to the steels. Other departments were also very steady, giving the impression of readiness to advance further. Following the appearance of large buying orders in the last hour, said to have emanated from substantial interests which ran Steel up to 173 3-4, the last half-hour witnessed a further profit taking, embracing the whole list, the market finally closing with prices practically unchanged from those of Thursday's close.

Chief interest at Toronto was again in International Nickel, which dropped a little, profit taking having having hit the list towards the end of the session. The stock opened at Thursday's closing bid price of $36.50, and after considerable sales closed at $35.75-$36, after touching $36.75 as the high and $35.25 as the low.

Wright Hargal, following an opening of $1.45, reached $1.55 on a fairly large number of sales and closed $1.50-$1.52. This stock and Noranda, apart from International Nickel, had most of the sales, Noranda opening at $37 and closing at $37.10 bid. Sudbury Basin had a few sales from an opening of $3.35 to a last transaction at $3.15, but closed at $2.98-$3. Sherritt-Gordon went from $2.98 to $2.92-$3. Amulet was also a little off from the opening price of $1.70 to $1.63, with $1.60-$1.70 bid and asked at the close. Adana was up from $1 to $1.20, the closing price being $1.10-$1.13.

MINES PAY BIG SUMS FOR POWER

May Develop Electricity From Oil-Burning Plant—Howey Gets Power Cheaper

(Special to The Colonist. Copyright, 1930.)

TORONTO, Jan. 10.—In view of the high power costs in the Kirkland Lake area there are those of the belief that a large oil-burning plant for the purpose of electric power development could be used to very great advantage. Lifetime contracts which the mines have with the power company, however, would have to be overcome.

Consumption by the mines located in the central section of the area and by the town is believed to be in the neighborhood of 18,000 horsepower per year. At the present rate, $50 per horsepower, expenditure for power in the main section is therefore around $900,000 annually.

Provision has been made for not far under 10,000 horsepower at the Teck Hughes, despite the fact that less than half that amount is being used at the present time. Should it be necessary in the future to draw the entire 10,000 horsepower annually, however, costs per year for power alone would reach above $500,000.

LAKE SHORE BIG CONSUMER

Lake Shore is nearing a production rate of 2,000 tons per day, and within the next three or four months will probably be consuming power at the rate of around 10,000 horsepower annually. Wright-Hargreaves may be expected to use more accordingly as production is increased and work carried to greater depth, while added to this is the important consumption of the Sylvanite and Kirkland Lake Gold.

HOWEY FINE EXAMPLE

At any rate, the fact that power can be provided for the Howey Gold Mines in comparatively small quantity and over 100 miles from the railway at between $30 and $35 per horsepower seems to indicate that power should be provided in sections such as Kirkland Lake at a closely corresponding cost.

Closing Grain Quotations

(B.C. Bond Corporation, Ltd.)

WINNIPEG

	Wheat	Oats
May	138⅛	61⅝
July	140	62
Oct.	135⅛	57¼

CHICAGO

	Wheat	Corn	Oats
March	125⅝	91⅞	47⅛
May	129⅞	94⅛	48⅝
July	130⅛	96⅛	47⅞
Jan.	122	..	..

SOUND AUCTION and CONTRACT

by WILBUR C. WHITEHEAD

The World's Greatest Authority

Another Example of Four-Card Suit Play

North: ♠ J 8 4 ♥ 10 8 6 2 ♦ A K 10 ♣ A J 9

West: ♠ A K 10 7 2 ♥ 5 ♦ J 6 ♣ Q 10 8 3 2

East: ♠ Q 9 5 3 ♥ J 9 7 3 ♦ Q 4 ♣ K 6 5

South: ♠ 6 ♥ A K Q 4 ♦ 9 8 7 5 3 2 ♣ 7 4

Auction Bidding

	1st M.	2nd Rd.	3rd Rd.
South	1 ♥	3 ♦	Pass
West	1 ♠	3 ♠	Pass
North	2 ♥	4 ♥	
East	2 ♠	Pass	

Contract Bidding

	1st Rd.	2nd Rd.
South	1 ♥	Pass
West	1 ♠	Pass
North	4 ♥	
East	Pass	

The above deal arose in a recent Duplicate Contract Match played at the Whitehead Studios, Lombardy Hotel, New York City. It is noteworthy for several reasons. At not one of the tables where the hand was played at Hearts did the South player make four odd, going down from one or two tricks; whereas, properly played, four odd is easily made. The trouble in each instance was due to South's failure to provide against a possible bad split of the five outstanding Hearts, a possible fraught with more than ordinary danger of loss where South's only entries (to bring in his long Diamonds) are in the trump suit. As heretofore stated, one of the fundamental principles of four-card suit play is never to lead trumps, if avoidable, until the occasion for so doing arises.

SALIENT POINTS OF BIDDING

Auction—South, with four Hearts headed by the Ace-King-Queen, bids one Heart originally. West overcalls with one Spade; North assists to two Hearts and East to two Spades. It may here be noted that East's values are lightly below those normally required for a first round assist, but the situation is not altogether normal, as, with an original Heart bid from South and a Heart assist by North, East, holding four Hearts, can place West with but one or no Hearts. South now bids three Diamonds to show his second suit, and, at the same time, warn partner that his Heart suit is one of but four cards. West bids three Spades, as his second suit, Clubs, is not of sufficient strength to warrant a four bid. North overcalls with four Hearts, concluding the bidding.

Contract—The bidding at Contract starts the same as at Auction—one Heart by South and one Spade by West. North, however, jumps his assist to four Hearts, shutting out a tentative Spade assist by East.

THE PLAY

West opens the King of Spades, following which the Dummy is exposed. To West's lead of the King of Spades, East plays the encouraging Nine, whereupon West continues with the Ace of Spades, which South trumps with the Four of Hearts. This force presents a serious problem, as South's only entries to bring in his long Diamond suit is in the trump suit, which, if unevenly split, will make it impossible both to exhaust opponent's trumps and retain a trump entry, unless he first forces the adversary who may hold the long trumps. So considered, South, to feel out the situation, leads a small Diamond, winning with the Ace in Dummy. As neither the Queen nor Jack drop, it is quite possible that the outstanding four Diamonds are split 2-2. He, therefore, pleads a small trump, the Heart Two, wins with the Ace, and leads the Two of Diamonds to still further feel out the Diamond split before leading a second round of trumps. The Queen and Jack dropping, South suddenly realizes that his long Diamonds are blocked in Dummy, and hence, even if the outstanding five Hearts are split 3-2, he cannot exhaust the adverse Hearts and enter his own hand with Diamonds. He, therefore, leads the Ten of Diamonds to invite a ruff by one of the adversaries. East trumps with the Seven of Hearts and leads a third round of Spades, upon which South discards his losing Club. From this point on South must make the remaining tricks, as South's hand is now cleared in respect to the Diamond suit and his two trumps are sufficient to drop the outstanding trumps.

GETTING READY TO LEAD MARKET

MOVEMENTS IN AMERICAN CAN INDICATE STRONG SPONSORSHIP

Unfavorable Developments in Market for "Movie" Stocks Delays Famous Players' Recovery

(B.C. Bond Corporation, Ltd.)

NEW YORK, Jan. 10.—Gross movements in American Can during the last few days indicated strong sponsorship and to all appearances Can is getting ready to lead the market in the next rally. No other stock is in as excellent a position to assume leadership as this issue. It showed a recovery of approximately 40 per cent of the maximum fluctuations. None of the other leaders, such as Steel, General Electric, Westinghouse, etc., have a 40 per cent recovery to their credit.

A good-sized recovery in Famous Players is being delayed by the unfavorable developments in the market for the motion picture stocks. The Fox situation is primarily responsible for the unimpressive action of Famous Players. Before long this stock should do better.

General Railway Signal is displaying all the earmarks of accumulation and in view of the highly satisfactory position of the railway equipment industry should experience no difficulty in showing sharp gains the moment the market as a whole is in a receptive mood. The final report for 1929 will be issued shortly and will compare favorably with statements of the previous year, while the outlook for the new year is highly gratifying.

Dupont receded slightly under the profit-taking wave in the motor group and once more demonstrated that its holdings in General Motors is an important market factor for this stock. On the whole Dupont is grossly undervalued, and under a better market the stock should stage a substantial recovery.

MELLON'S FORESIGHT IS WELL JUSTIFIED

Early in Last Year Advice Was Given to Buy Good Bonds for Investment

NEW YORK, Jan. 10.—Early in 1929 Secretary Mellon said: "Now is the time to buy good bonds." His advice, which proved to be pertinent for several months, was proffered when speculative credit was being rapidly expanded.

Money rates were rising and bond prices, affording attractive yields, but the treasury chief's words fell on ears lulled by the music of the stock ticker as it merrily recorded the rise in share prices.

Although fixed income securities made a brief rally soon after Mr. Mellon's statement appeared, the course of the market was downward until early October.

Late in September the pyramid of speculation seemed to be getting top-heavy and experienced investors began to pick up high grade loans at bargain levels.

Money rates, which had ground bonds to almost ridiculous prices considering their intrinsic values, eased appreciably.

Corporations withdrew surplus funds from the call market and sought high grade coupon obligations, finding the floating supply sadly depleted. In response to this turn in sentiment, the long dormant bond list shook off its lethargy and advanced.

There was a brief but sharp decline coincident with the liquidation in stocks late in October and early in November, but it was due solely to distress selling by holders of stocks, and when this was over the market resumed its upward turn.

As the year drew to a close, conditions seemed favorable to a strong bond market. The basic credit foundation has been relieved of its enormous burden of brokers' loans.

The November rise in prices was aided by the scarcity of high grade issues. Floating supplies of gilt edged loans had long since dried up in the stagnant market of Spring. Summer and early Fall and had found their way into the investment portfolios of insurance companies and institutions.

New issues had been withheld, so far as possible. Most of the flotations that did appear bore stock privilege features to catch the public fancy, and these were eagerly taken.

With the complete change in the complexion and temper of the security markets, however, observers were quick to predict that new financing along tried and true lines would be forthcoming in considerable volume, especially in the foreign field.

Money rates had constituted such a formidable barrier that few foreign loans were offered in the American market during the year.

One of the interesting developments in connection with the 1930 bond financing will be the position of convertible and stock warrant loans.

EASILY TAKEN IN

At a hotel in California the guests who were sitting on the veranda noticed an elk standing composedly on the high trail about 2,000 feet above them.

Instantly eight enthusiastic sportsmen seized their rifles and began the ascent. Up the terrible grade they climbed, with the thermometer at 91 degrees, until they reached the top. As the foremost crept breathlessly towards the trail he caught sight of a man reclining placidly in the shade of a big tree.

"Did—you see—see which way that elk went?" panted the climber.

The man pointed to where a group of woodcutters were unstrapping a pair of antlers from the head of a mule.

"Yu see," he said, blandly, "we discovered we'd run short of matches, so as it was too hot to go down below we thought perhaps if we could get some of you fellows up here you might happen to have enough in your pockets to see us through!"

Calgary Oil Wells Test for Production

(Stobie, Forlong & Co.)

CALGARY, Jan. 10.—Preparation of A.P. Con. No. 2 for a test for production was continued on Thursday and will be resumed today. The mud column was lowered to 2,500 feet by bailing, and difficulty is being experienced lowering the fluid further because of gas. Present indications are that commercial production might be obtained, but should the test fail, drilling to and into the limestone will be continued.

Testing of Mercury No. 2 for production from the Dalhousie sands was halted on Thursday afternoon by fire, which broke out when the crew was rigging tools to remove the mud column from the hole. About one and a half million feet of gas was escaping through the column of drill fluid and this suddenly became ignited. The crew succeeded in toppling the derrick with the result that little serious damage resulted. It will be necessary to rebuild the derrick before the test can be made as planned.

Mercury No. 3 has moved 4,150 feet of its mud column on Thursday without signs of the Dalhousie sands being commercially productive. Testing is being continued today, but it is expected drilling to the lime will be started again shortly.

Dismantling of the rotary equipment at Eastcrest No. 1 was started on Thursday and it was expected rigging of diamond drill would start early next week. No. 2 was drilling from 1,700 feet.

Freeman Lundy well, in Central Turner Valley, was drilling from 4,855 feet on Thursday with drillers expecting to reach the belemnite bed just above the limestone at any time.

Royalite No. 23 was fishing for a lost bit cone at 5,216 feet and 396 feet in the lime last night. Drillers did not expect serious delay.

Homestead cemented casing at 4,000 feet on Thursday and expected to resume drilling in two or three days. This well is in the poker chip shales for the second time and expects the lime shortly, unless their is another occurence of present formation.

Model, in the north end of Turner Valley and about a half mile south of Turner Basin, was drilling at 5,600 feet last night. Drillers expect the belemnite bed at any time, and reported that they have a good oil showing at present depth.

Turner Basin was drilling from 3,625 feet on Thursday.

A.P. Con., under agreement with Canadian Explorers, will start drilling on the Spring Coulee dome, west of the Coutts field, probably within sixty days, according to an official of the company. This is a new structure and it is regarded as very promising.

Southwest Pete was reported drilling at 5,927 feet last night and had made thirteen feet since resuming drilling after an unsuccessful attempt to place the well on production.

Monalta, in the Red Coulee field, has resumed drilling from 2,315 feet after cementing casing, according to word from the field.

The newly-wedded town bride was entertaining her country friends to tea. Various kinds of bread, sweetmeats, cakes, plain and fancy, covered the round table, in the centre of which stood a bowl of pink and white asters.

"John," whispered the hostess to her elderly neighbor, "have a cake. I made them myself. Aren't they nice?"

"Th're," replied John, biting a morsel of the diamond-shaped iced cake.

"Turkish delight, John, my own making," remarked the hostess. "Good, isn't it?"

"'Tis," said John, picking gingerly at the sugar-coated surface.

A minute's silence. Again the hostess proudly remarked: "John, aren't the flowers nice?"

John glanced dubiously at the pink and white heads and long slender stalks. "I didn't taste them yet," was the evasive reply.

No Reason For Change In Opinion

(Branson, Brown & Co., Ltd.)

NEW YORK, Jan. 10.—Whitney of Wall Street Financial Bureau says: I do not believe that there was anything witnessed in today's session to change the opinion expressed here yesterday morning that we were emerging from a period of extreme dullness and inaugurating what would assume sufficient scope to permit of being termed the January advance. I think that what recession came from the best prices obtained during the day simply represented a normal setback from the initial portion of the advance which had appeared first on Thursday and carried over in today's market in perhaps too forceful a manner to insure its maintenance at the pace established especially when it is considered that it is to the ultimate advantage of every worthwhile advance not to lose the short interest too quickly.

Its value as a sustaining force later on is materially enhanced by not permitting the early portion of an advance, and particularly the first two or three days of it to assure a character which will eliminate it in the advance's early stages. This consideration is, of course, purely a technical factor, but it is a valuable one, for its effect is on a movement which has fundamental justification.

These factors have been pointed out for the last two weeks since the position was originally taken that out of the then prevailing period of dullness would came a substantial movement, with that movement to be on the upside. In the aggregate these factors simply were grouped around the general premise that the initial weeks of the new year would bring forth from business quarters various developments, all of which would show us that a good deal of the pessimism, if not all of it, which was in the public mind concerning the 1930 prospects for industry, would be dispelled. Practically every day since that time has brought forth some individual development to contribute to that idea. The report brought in today on steel tonnage showing an increase in unfilled orders of almost 300,000 tons, simply means that the Steel Corporation starts 1930 with a larger unfilled tonnage than it entered 1929, plus which the so called independents, particularly Bethlehem, are showing a corresponding situation.

Another contributing factor, market credit, is maintaining its full effectiveness with today's four per sent call rate, showing that there is no tendency for money to rebound from its recently established lows, and every tendency for it to lead to a lowering of the rediscount rate. Marketwise, therefore, I believe that any extension of today's hesitancy should be used to buy those issues previously recommended for the resumption next week of the advance which has been inaugurated with today's individual issues in the market leaders, motors, oils and public utilities providing the best possibilities, supplemented by the specialties pointed out earlier in the week.

METAL MARKET

LONDON, Jan. 10. — Standard copper, spot £71 10s; futures £69 15s.

Electrolytic, spot £83 5s; futures £83 15s.

Tin, spot £177; futures £180 5s.

Lead, spot £21 7s 6d; futures £21 10s.

Zinc, spot £19 7s 6d; futures £20.

AT NEW YORK

NEW YORK, Jan. 10.—Copper steady; electrolytic, spot and futures, 18.

Iron steady; unchanged.

Tin barely steady; spot and nearby 39.25; futures 39.87.

Lead steady; spot New York 6.25; East St. Louis 6.10.

Zinc quiet; East St. Louis, spot and futures 5.25.

Antimony 8.37.

Quicksilver 123.00.

Health and Diet Advice

By DR. FRANK McCOY

THE TREATMENT OF VARICOSE VEINS AND ULCERS

Varicose veins occur more after middle life and more often to women than to men. The veins of the lower leg are most often affected, becoming enlarged, numb, or painful, and of a purplish-blue in color, so that it is easy to see them wending their tortuous way just beneath the skin. In the beginning there is a sense of weight without pain, due to the weight of the blood which the valves in the veins are not holding back properly.

People who stand at their work are most often victims of this disease. It is interesting that man is about the only animal who suffers from this trouble, probably because since he stands upright, there is a great pressure of blood upon the veins of the legs.

Varicose veins, unless carefully treated, tend to become worse as the vein becomes widened and its valves stretched, allowing the blood to throw extra weight upon the next valve below. Ulcers also form if the disease exists for a long time.

The usual causes of varicose veins are prolapsed abdominal organs, pressure of feces, or tight garments such as garters or belts. Many patients suffering from this disorder are advised to have the veins surgically removed or rendered fibrous by the injection treatment, or the patient may be advised to wear a rubber stocking. I believe that a more satisfactory cure depends upon a general health-building regime to improve the blood so that the veins will have a proper nourishment for developing strong walls. It is also necessary to correct any prolapsus or a tumor of the abdominal organs which may be pressing on the veins. Local treatments should also be given if one wishes to reduce the enlarged veins to a normal size. Certain kinds of electrical apparatus which can only be used by a physician are extremely valuable for this. You can benefit yourself, however, by taking certain exercises for improving the circulation. A good exercise is taken while lying on the back on a slanting board with the feet elevated, as in this position the abdominal organs are pulled away from the lower pelvis and this relieves the congestion of the lower extremities. Gentle massage while the legs are elevated is also beneficial. The strokes should be made from the extremities toward the heart. After the veins have been treated in this manner, you can benefit yourself by the application of a lump of ice to the enlarged veins. This should be done several times daily. The ice may be held against the vein with a towel so that your hand will not become too cold, but the smooth part of the ice should be placed directly against the swollen vein while the leg is in the air so the blood has an opportunity to drain out of the vein.

After three or four months of this treatment, the vein will usually become strengthened and contracted by this ice treatment. During the cold weather a substitute for the ice can be had by sitting in the bathtub and elevating the leg and allowing the cold water to run over the part where the enlarged veins are located. The ice treatment, however, produces the best results.

When varicose ulcers have developed, there is at first only a discharge of serum, but in advanced cases blood and pus are also exuded. The best treatment for varicose ulcers can be administered by a doctor who uses the actinic light. Often one or two applications of this will cause a healing of the ulcer.

Correspondents wishing to communicate with Dr. McCoy should address letters: Dr. Frank McCoy, c/o McCoy Publications, Inc., 889 South Ardmore Avenue, Los Angeles, California.

Important Notices, Employment, Business and Professional Directory, Wants, Etc.

The Daily Colonist

RATES FOR CLASSIFIED OR WANT ADVERTISEMENTS

One and one-half cents a word each insertion; nine cents a word a week, with a minimum of ten words; cash with order. No advertisement accepted for less than twenty-five cents.

Death and Funeral Notices, $1.50 first insertion; $1.00 for each additional insertion. Marriages, Cards of Thanks and In Memoriam Notices, $1.50 per insertion.

Birth Notices, $1.00 per insertion.

Business or Professional Cards of two lines or under, $3.50 per month. Additional space at $1.35 per line per month.

Advertisers who desire may have replies addressed to a box at The Colonist and forwarded to their private address. A charge of ten cents is made for mailing replies. In this case add three words ("Box ... Colonist") to the count for the number of words.

Out-of-town readers of our advertisements ask advertisers to give address as well as phone numbers, as it is not always possible to communicate through the phone.

To insure insertion Classified Ads should reach The Colonist before 10 p.m. on the day previous to publication.

Classified Ads for The Sunday Colonist will be accepted up to 10 p.m. on Saturdays.

The Colonist will not be responsible for more than one incorrect insertion of any advertisement ordered for more than one issue.

Any claim for rebate on account of errors or omissions must be made within thirty days from the date of the same, otherwise the claim will not be allowed.

The Colonist service is available every day from 8 a.m. to 10 p.m., excepting Sundays. Just call 11.

CLASSIFICATIONS

Acreage for Rent ... 83
Acreage for Sale ... 82
Acreage Wanted ... 84
Autos for Hire ... 68
Automobiles ... 65
Births ... 1
Bicycles and Motorcycles ... 40K
Boats and Launches ... 70
Building Material ... 40A
Business Directory ... 71
Business Opportunities ... 69
Cards of Thanks ... 4
Church Notices ... 9
Clothing, Furs, Shoes, Etc. ... 40B
Coming Events ... 10
Dancing ... 25
Deaths ... 2
Dressmaking ... 28
Educational ... 23
Farms for Rent ... 86
Farms for Sale ... 85
Farms Wanted ... 87
Flats and Apartments to Rent ... 53
Flats and Apartments Wanted ... 54
Flowers ... 7
For Sale, Miscellaneous ... 40
Furniture ... 40D
Fuel ... 40C
Funeral Directors ... 6
Furnished Houses for Rent ... 55A
Furnished Rooms for Rent ... 49A
Furnished Rooms Wanted ... 50A
Halls to Rent ... 36
Housekeeping Rooms to Rent ... 51
Housekeeping Rooms Wanted ... 52
Houses for Sale ... 78
In Memoriam ... 5
Listings Canceled ... 77
Lost and Found ... 29
Lodges and Societies ... 33
Machinery ... 64
Marriages ... 3
Maternity and Convalescent Homes ... 62
Miscellaneous ... 37
Money to Loan ... 31
Monumental Works ... 8
Music ... 24
Musical Instruments ... 40F
Nursery Stock, Plants, Etc. ... 40H
Personal ... 21
Professional Directory ... 72
Property for Sale ... 80
Property Wanted ... 81
Poultry and Livestock ... 63
Radio ... 40F
Room and Board ... 47
Room and Board Wanted ... 48
Situations Wanted—Female ... 18
Situations Wanted—Male ... 17
Stoves, Ranges, Furnaces ... 40L
Summer Resorts ... 61
Teachers Wanted ... 15
Timber ... 30
To Exchange—Miscellaneous ... 22
To Exchange—Real Estate ... 76
To Rent—Miscellaneous ... 38
Unfurnished Houses to Rent ... 55B
Unfurnished Rooms to Rent ... 49B
Unfurnished Rooms Wanted ... 50B
Wanted—Female Help ... 14
Wanted—Male Help ... 13
Wanted—Miscellaneous ... 41
Wanted to Borrow ... 32

1 BIRTHS

COLLINS—At St. Joseph's Hospital on January 8, to Mr. and Mrs. W. Collins, 3315 Clarke Street, a son.

COURVILLE—At Jubilee Hospital, to Mr. and Mrs. L. Courville, 1083 Amphion Street, January 8, a son.

MINNIS—At Jubilee Hospital, to Mr. and Mrs. J. Minnis, 1014 Inverness Street, January 8, a daughter.

BRAY—At Jubilee Hospital, to Mr. and Mrs. H. C. Bray, 954 Wilmer Street, January 8, a daughter.

2 DEATHS

MUTRIE—Miss Edith Mutrie, youngest daughter of the late Mr. Martin Mutrie and Mrs. Mutrie, of this city, Thursday evening, January 9, born in Douglas, Man. She leaves to mourn her loss her mother and Miss Nina Mutrie, of this city; Mrs. E. A. Gregory Allen, of Vancouver; Mrs. V. O. Smith, of Winnipeg; Mrs. L. B. Crowe, of Vancouver, and Miss Jean Mutrie, also of Vancouver, and a sister-in-law, Mrs. F. L. Mutrie, 93 Beach Drive.
The funeral will take place on Monday, January 13, at 3 o'clock, from the Sands Funeral Chapel. Rev. Dr. W. G. Wilson will officiate and the remains will be laid to rest in the Royal Oak Burial Park.

6 FUNERAL DIRECTORS

SANDS FUNERAL CO.
Office and Chapel: 1613 Quadra Street
Phones 3306, 6035 and 7448L

THOMSON'S FUNERAL HOME
1625 Quadra Street
Phone 498 Night or Day

McCALL BROTHERS
"The Floral Funeral Home"
Johnson and Vancouver Sts. Phone 383

S. J. CURRY & SON
Morticians and Funeral Directors
Conscientious personal direction has enabled us to give a service worthy of your confidence.
Office and Chapel: 980 Quadra Street Phone 940 Day or Night

7 FLOWERS

SAVORY'S—WEDDING BOUQUETS, DEsigns, etc. Phone 1024. 1421 Douglas.

7A FUNERAL DESIGNS

BALLANTYNE BROS., LTD.
Cut Flowers and Designs
645 Fort Street Phone 304
Greenhouses: North Quadra Street

8 MONUMENTAL WORKS

STEWART MONUMENTAL WORKS, LTD. Take No. 6 or 7 street car to works, 1401 May Street. Phone 4817.

8A FUNERAL SERVICES

A SPECIAL DYEING SERVICE. GARments dyed black at short notice and returned with utmost dispatch. Phone 8080 or 717. New Method Laundries, Ltd., Dyers and Cleaners.

9 CHURCH NOTICES

ANGLICAN

Christ Church Cathedral. Holy Communion, 8 and 11 a.m.; preacher, Rev. F. A. Ramsey. Evensong and sermon, 7.30 p.m.; preacher, the Dean. Children's service, 3 p.m.; address by Rev. E. W. P. Carter. Sunday school (Memorial Hall); Senior classes, 9.45 a.m.; junior classes, 11 a.m. Very Rev. C. S. Quainton, D.D., Dean and Rector.

St. John's, Quadra Street. 8 a.m., Holy Communion. 11 a.m., Morning Prayer; sermon by the Rector. 3.30 p.m., Sunday school and A.Y.P.A. Bible class. 7.30 p.m., Evensong, special invitation to the young people of the church; service under auspices of A.Y.P.A. Organ recital by Mr. G. J. Burnett, 7.10 to 7.30. Rector, Rev. Canon F. A. P. Chadwick, M.A.

9 CHURCH NOTICES (Continued)

ANGLICAN

St. Mary's Church, Elgin Road, Oak Bay. Holy Communion, 8 a.m. Matins and sermon, 11 o'clock. Sunday school: Senior classes, 9.45. Junior classes, 11 o'clock. Evensong and sermon, 7 o'clock. Rector, Rev. Canon A. E. deL. Nunns.

St. Barnabas' Church, corner Cook Street and Caledonia Avenue. Holy Eucharist, 8 a.m. Holy Eucharist, 11 a.m., sung. Sunday school, 3.30 p.m. Evensong, 7.30 p.m.

St. Alban's, Belmont and Ryan. Holy Communion, 8 a.m. Matins, 11 a.m. Sunday school, 2.15 p.m. Evensong, 7 p.m.

BAPTIST

Emmanuel Baptist Church, Rev. Henry Knox, pastor. 9.45, Sunday school. 11 a.m., worship, sermon "Life—Sincere and Blameless." 7.30, sermon "Love in Action." Strangers cordially invited.

CHRISTADELPHIAN

Christadelphian, Orange Hall, Courtney Street. Morning service, 11; evening, 7.30, subject, "Why We Believe the Bible." You are welcome.

Christadelphian, 1105 Wharf Street. Sunday at 11 a.m. Public lecture at 7.30 p.m.; subject, "If a Man Die, Shall He Live Again?" You are welcome. No collection.

REFORMED EPISCOPAL

Church of Our Lord, Humboldt and Blanshard. Rector, Rev. A. deB. Owen. Services 11 a.m. and 7.30 p.m.

OAKLANDS

Oaklands Gospel Hall, Hillside car terminus. 11 a.m., Worship. 3 p.m., School. 7 p.m., Gospel Service. All are welcome.

PRESBYTERIAN

St. Andrew's Presbyterian Church. Rev. H. P. S. Luttrell, B.A. Sunday school, 9.45 o'clock. Special service celebrating the fortieth anniversary of the dedication of this church edifice. The Rev. J. M. Macgillivray, B.A., of Central Presbyterian Church, Vancouver, will preach at both services. Morning service, 11 o'clock, soloist, Mrs. Bertram Mayell, anthem "Lord, I Have Loved the Habitation" (Torrence). Evening service, 7.30 o'clock. Soloist, Mrs. Fred W. Hewes; anthem, "The God of Abraham, Praise" (Watts).

SPIRITUALIST

●First Spiritualist church, meets in Harmony Hall, 724 Fort Street. Mrs. Flora Prampton, pastor. Trance lecture. Subject given by speaker of evening. Spirit messages at the close. Circles Monday and Thursday, 7 p.m. All are welcome to these services.

Society of Psychic Research, Spiritualism, Sons of England Hall, 1316 Broad Street. Service Sunday, January 12, at 7.30 p.m. Lecture and clairvoyance by Mrs. E. Basham, of Vancouver, whose subject will be "Life in the Spirit World." Solo by Mrs. Muir. Message Circle Monday evening at 8 o'clock.

The Fraternity of the Mystics of Hermes, Room 8, Brown Block, Broad Street. Public lecture Sunday evening at 8 o'clock, also Monday and Tuesday evenings. Subject Sunday evening, "May We Prove Immortality?" Speaker, Miss Mabel Allingham.

THEOSOPHY

Monday, 8 p.m. Victoria Independent Theosophical Society, Jones Building, Fort Street. Subject, "The Ocean of Theosophy" (continued). All welcome.

UNITED CHURCH OF CANADA

First United Church (formerly First Presbyterian Church), corner Quadra Street and Balmoral Road. Minister, Rev. W. G. Wilson, M.A., D.D. Assistant minister, Rev. Bruce O. Gray. Precentor, W. C. Fyfe. Sunday services: 11 a.m., Rev. Dr. Wilson will preach; 7.30 p.m., Rev. Bruce O. Grey will preach. Communion will be celebrated at both morning and evening services. Sunday school: 9.45 a.m., intermediates and seniors; 11 a.m., beginners, primaries and juniors. Morning Anthem, "Rock of Ages" (Dudley Buck), soloist, Miss Ina Easton. Evening: Solo and choir "Far From My Heavenly Home" (Foster), soloist, Mrs. W. Wright; anthem, "Art Thou Weary" (Schnecker), soloists, Miss Marjory Watson and Mr. Maurice Thomas.

10 COMING EVENTS

A NIGHT WI' BURNS, IN SUPPER, song and dance; the Knights and Dames of the Thistle's annual Burns night, at the A.O.F. Hall, January 24, 8 p.m.; Findler's Orchestra. Admission $1.

DANCE, SONS OF CANADA HALL, every Saturday night, 8.40 till 11.40; Charley Hunt's Orchestra; admission 35c.

DANCE, A.O.F. BALLROOM, EVERY Saturday night, 8.30. Pitt's orchestra. Gents 50c, ladies free.

DANCE, CANADIAN LEGION, PRO Patria Branch, 635 Courtney Street, every Wednesday, 9 to 12. Findler's orchestra. Refreshments. Admission 35c.

PRAIRIE CLUB DANCE, AMPHION Hall, Monday, January 13, 8.30 to 11.30; four-piece orchestra. Admission 35c.

SATURDAY, JANUARY 11, 8.30 P.M., Eagles' military five hundred, Eagles' Hall, 1319 Government Street. Good prizes. Admission 25c.

8:30—PARTNER WHIST AND DANCE, S.O.E. Hall, Pride of the Island, Saturday, January 11. Prizes: Two $5, two $3, two $2.50, two $2, two $1; two specials, $1. Admission 35c.

13 WANTED—MALE HELP

ARE YOU HONEST? WILL YOU WORK? We will pay $50 a week up for these two qualities. You don't have to have experience or previous knowledge of our business. You don't have to be brilliant. Trustworthiness and ability to learn are what we require. We will teach you and train you. You will act in your own community as the representative of one of the biggest and highest rated companies of its kind in Canada. We will give you the opportunity. How big that opportunity is depends upon yourself. We will tell you about the company, its product and your opportunity in its ranks. Apply Mr. Sims, Dept. 1, P.O. Box 964, Montreal.

A GOOD OPPORTUNITY IS OFFERED a salesman by insurance office writing fire, automobile and other lines at low rates. Prospects furnished and every assistance given. Box 3685, Colonist.

AUTOMOTIVE ENGINEERING
DIESEL ENGINEERING
BOAT BUILDING AND DESIGNING
Are taught in a practical and technical way at the
B.C. TRADES & ENGINEERING SCHOOL
1399 Granville Phone Douglas 1035
Vancouver, B.C.
Without a doubt the best equipped school on the continent. Only qualified graduate engineers for instructors, and a more complete course than any school has ever given for a very low tuition rate. Send for free information.

MEN
UNUSUAL OPPORTUNITY
FOR MEN who want to make money
EXCLUSIVE REPRESENTATIVE in this section for large factory needs men to sell in Victoria and adjacent territory.
SELLING EXPERIENCE not necessary as we train (without expense) our representatives. Character and industry essential.
FROM $30 TO $50 WEEKLY
CAN BE EARNED while in training, and much more within sixty days. Promotion based on individual production.
INTERVIEW SPECIAL factory representative at the Empress Hotel at 4 p.m. Sunday, January 12, or at 10 a.m. Monday, January 13. Ask for Mr. T. J. Callinan.

EXPERIENCED REAL ESTATE SALESman wanted, one who knows the city and district and is capable of taking charge of department. Box 3689, Colonist.

ENGINEERS TAUGHT FOR CERTIFIcates, steam, Diesel. Winterburn's School, Central Bldg.

TO PROGRESSIVE TYPE OF MAN, WITH fairly substantial means, who will render faithful co-operation, I offer an interest in a local business of particular merit, permanency and lucrativeness. The credentials and security I offer are of the highest standard. Reply in confidence to Box 3711, Colonist.

WANTED — BOOKKEEPER TO TAKE charge of retail store office; state references, experience and wages. Box 3735, Colonist.

WORTH INVESTIGATING — PERMAnent positions with pension, as postman, clerk, stenographer, in Government service. Get ready for Spring appointments. Free information from the M.C.C. Civil Service School, 18 Mackie Block, Calgary.

JOHN WOOD
Vocational and Technical Adviser
Agent for
International Correspondence Schools Canadian, Limited.
790 Yates St. Phone 4113. Res. 5730L

36 HALLS TO RENT

TO RENT — LIGHT, STEAM-HEATED hall, central, suitable for studio, class work, etc. Phone 3657X.

14 WANTED—FEMALE HELP

AN EXPERIENCED COOK-GENERAL; two in family; wages $45, references required. Phone 3429.

AUCTION AND CONTRACT BRIDGE Studio Linden Avenue, phone 823.

A GOOD HOUSEKEEPER, AT ONCE. Box 3741, Colonist.

ENROLL NOW — VICTORIA HAIRdressing College. Full practical course; terms. 114 Woolworth Building.

FAMILY OF THREE, POWELL RIVER, want young girl for mother's help, wages $30. Phone 5618L.

MOTHER'S HELP; SLEEP IN. PHONE 4595X.

WANTED—REFINED GIRL FOR AFTERnoons, must be responsible. Phone mornings, 1305L.

WANTED BY LARGE STORE, VANcouver Island—Assistant for ladies' ready-to-wear department. State experience and salary expected. Apply Box 3694, Colonist.

YOUNG GIRL TO HELP WITH LIGHT housework; no cooking. Phone 5483, after 6.

16 AGENTS WANTED

AMAZING NEW SPECTACLES PERfected. Millions will buy them. Up to $500 monthly easily supplying demand. No experience needed. We furnish everything that starts you. Simple, easy. Complete sales outfit FREE to our workers. Act quick. Nu-War Optical Co., 29-33 Melinda St., Dept. CN-130, Toronto, Ont.

A FEW POSITIONS OPEN FOR REliable men to represent one of the oldest and biggest tailoring organizations, taking orders for All-Wool Tailored-to-Measure Suits and Topcoats. Low prices, and $1,000 Guarantee with each order assure your success. Steady all-year-round business. Repeat orders mean steady profits for you. Write immediately for Free Sample Outfit and exclusive territory. State age, occupation. N.D.S. Federation, P.O. Box 3332, Montreal.

EVERYBODY MUST DRESS. CLOTHES sell every day, everywhere. Prospects are all about you. Faber Clothes are the best seller of the industry and pay highest commissions. Experienced men must appreciate our line and our complete instructions assure success even if you have no experience. Write today, Lewis Faber & Co., Ltd., 974 St. Lawrence Blvd., Dept. 110, Montreal.

SELLING GOODWEAR ALL-WOOL MADE-TO-MEASURE Union Label Suits is an easy way to earn $100 a week. Our proposition is sold on a money-back guarantee with a unique new selling plan and complete personal co-operation. Big sample kit FREE. Better write at once for exclusive territory. Goodwear Clothes, Registered, Dept. 35, 979 Clarke Street, Montreal.

USE OUR MILLIONS TO GET MORE MONEY—Rawleigh's giant industries now expanding; must have more good men in cities and towns; immense resources, over $17,000,000, established forty years; four big factories and seven branches; Canada, Australia and United States; annual sales over 36,000,000, no similar industry as big; hustlers earning $150 to $400 every month; big pay every day; no experience or capital required; everything supplied; world's biggest market; retail nearly two hundred products; needed daily every home; steady repeaters; big profits; lowest prices; best values, food, soap, toilet preparations, stock, poultry, supplies; four big lines; you can't beat Rawleigh's proposition; investigate—then decide. Rawleigh Company, Dept. CN-137-I, Winnipeg, Man.

WORKERS ONLY — IF YOU ARE earnest, ambitious and a worker, there is a place for you in the third largest industry in Canada, with one of the biggest and most successful firms in the line. You will be your own boss and work in your own community, among your own people. You will grow month by month, year by year, and your earnings will grow with you. Write today and tell us about yourself. What you have done, and what your hopes are. If you are the type of man we want, we will train you and teach you. We will set you up in business for yourself and equip you with a stock of goods of your own without the investment of a single cent. Apply Mr. Ed Hopkins, Dept. 75, Box 834, Montreal.

17 SITUATIONS WANTED—MALE

ALTERATIONS, GARAGES, SHINGLING building fences, house wrecking, etc. No job too small for careful attention. J. H. Wainscott, 2613 Blanshard.

MAN AND WIFE, SCANDINAVIANS, good cooks, want position in camp or elsewhere. Phone 337. Mr. Swanson, 617 Government Street.

RELIABLE MAN WANTS POSITION, good driver, or will do anything. Phone 5451X.

TIM KEE, CHINESE EMPLOYMENT agent, 1615 Government Street, phone 811.

YOUNG MAN, SOME YEARS' EXPERIence in bookkeeping, etc., wishes position with local firm. Good references. Box 3707, Colonist.

YOUNG MAN, 24, GOOD MECHANIC, wants work. Box 3577, Colonist.

17A PAINTERS AND DECORATORS

PAINTING, KALSOMINING, PAPERhanging and plaster patching; general repairs. St. Francis Hotel, phone 4434.

PAINTING, PAPERHANGING, KALSOmining, work guaranteed. Phone 8580R2 and save money.

PAINTING, KALSOMINING, PAPERhanging. Prices reasonable. Phone 337.

17C CARPENTERS AND CONTRACTORS

ALTERATIONS, BUNGALOWS, GARages, shingling. K. P. Irvine. 4207.

ALTERATIONS, HOUSE RAISING, foundations, roofs repaired, reshingling. Estimates given. 7278. O. Regan.

CONCRETE AND CEMENT WORK, foundations, basements, jobbing. Briar & Fryer. Phone 7234X2.

IF YOU WANT A CARPENTER, PHONE secretary of local union, 917.

MODERNIZING, ALTERATIONS, ADDItions, garages, septics. Warnock, builder. Colquitz 77Q.

REMODELING BUNGALOWS, REPAIRS. Plans, estimates free. J. Pairall. 8625.

REMODELING KITCHEN INTERIORS A specialty. P. D. Wilson. Phone 7832R1.

TOM DALZELL, 4396R. BUILDING REpairs and renovation. Estimates given.

BRICK AND CONCRETE WORK
YES! WE WILL GIVE YOU A PRICE on chimneys, press brick or tile mantels, concrete walls and floors, sidewalks in concrete or tar or oil treated. Phone 3358.

17E GARDENERS

EXPERT PRUNING OF ROSES AND trees. Construction and planting of gardens. Phone 4223.

PRACTICAL TREE AND ROSE PRUNing. Borders planted. Phone 6909.

PRUNING, GENERAL GARDENING. H. J. Galliford (late Hatley Park). Phone 1375R.

18 SITUATIONS WANTED—FEMALE

EXPERIENCED HOUSEKEEPER WISHES re-engagement where could have child of five; town or country. Box 3749, Colonist.

EXPERIENCED ENGLISH GOVERNESS desires morning engagement. Phones 3344 and 4637O.

ENTHUSIASTIC FLOWER GARDENER wants position with florist. Country work preferred. Write Miss G. Matthews, 1448 Ryan Street, Victoria, B.C.

HOUSEKEEPER IN WORKINGMAN'S home, good plain cook. Box 3723, Colonist.

LADY WOULD PREPARE NOON AND evening meals for business couple, central, references. Box 3748, Colonist.

PARTIALLY TRAINED NURSE WOULD care for invalid or act as housekeeper. Box 3706, Colonist.

REFINED ENGLISH WOMAN, THIRTY, desires post, cook-general; fond of children, in or near Duncan. Box 3645, Colonist.

RELIABLE GENTLEWOMAN REQUIRES light work, by hour or day, minding children, afternoons or evenings; references given. Phone 867R.

STENOGRAPHER (SOME EXPERIENCE), willing start small salary. Hine, phone 5480L.

YOUNG WOMAN WANTS HOUSEWORK by day or hour. Phone 4307R.

YOUNG GIRL WANTS POSITION, light housework and assist with children. Phone 7329L1.

YOUNG LADY, TWO YEARS' HOSPITAL experience, also knowledge of office work, desires position in doctor's office. Box 3705, Colonist.

21 PERSONALS

A PERMANENT WAVE NOW WILL END your hair trouble for the festive season; $10 cash. Freer's. Phone 1819.

21 PERSONALS (Continued)

ARE YOU PARTICULAR ABOUT HAVing correctly printed wedding stationery? Consult the Colonist Printing Department. Phone 197.

CLARICE HILL, LATE OF MAISON Steadman, is now at Freer Hairdressing, 740 Fort Street. Phone 1819.

DO NOT OVERLOOK YOUR WEDDING invitations till the last minute. You will be pleased with our work and our prices are reasonable. The Colonist Job Printing Department, phone 197.

DIET, MASSAGE, PHYSICAL CULTURE. G. Spence Matthews, 311 Jones Bldg.

EXPERT MARCEL, 50C. MRS. HALL, 430 Boleskine Road. Phone ...

ECZEMA, ITCH, PIMPLES, PSORIASIS, piles, ulcerated legs. Try George Lee's Old Chinese Eczema Remedy. 1501 Government Street.

ENGLISH COUNTRYSIDE TEAS, WITH Devonshire cream, at Hemsterley Lakeside. Cosy fireside tearoom at Elk Lake.

EXPERT MARCEL. MRS. FRANKLING, late of Melits Hairdressing Parlors, Douglas Street, is now operating at 2403 Douglas Street. Phone 3769.

FOR YOUR NEXT DANCE OR PARTY—Chatton's two-piece snappy orchestra (nonunion). Phone 834.

FOR RENT—LARGE BALLROOM FOR dance in private house, with use of kitchen, heat and light, $15 per night. Phone 4469.

IF YOUR WATCH DOES NOT GIVE satisfaction, bring it to the "Watch Bench." Mainspring, $1; cleaning, $1; unbreakable glasses, 50c. 1320 Broad St.

JOIN THE 3,500 CLUB—MEMBERSHIP IS limited, ages 18 to 55, male and female. Phone 263L, or write J. Mitchell, 3135 Yew Street, for applications and information.

MADAME OLIVIA, CLAIRVOYANT, front suite, 728½ Fort St. Phone 1396.

MENZIES NURSING & CONVALESCENT Home, 130 Menzies St. Phone 4928.

MARCEL AND HAIRCUT IN YOUR home, experienced operator. 4061R1.

MARCEL, 50C; HAIRCUT, 25C, IN YOUR own home. Phone 691.

OLD GOLD AND SILVER BOUGHT, also diamonds. Watches and clocks repaired at moderate prices at Stoddart's, 1113 Douglas Street, opposite Spencer's.

"RESTHOLME" — MRS. C. WOODS, graduate nurse, 1424 St. Patrick St., Oak Bay. Phone 2443. Late 705 Cook St.

RAWLEIGH'S GOOD HEALTH PRODucts. Try our cough and cold medicines, fully guaranteed. Frank Parson, dealer, 1113 Government Street, phone 5974, night 3457R.

SPIRELLA CORSETS, 301 JONES BLDG. Phone 4465. Hours, 3 to 6.

22 TO EXCHANGE—MISCELLANEOUS

FOR SALE—GIRL'S ALMOST NEW B.S.A. bike, or exchange radio or Orthophonic. Phone 6654Y3.

5000 OREGON COPPER FOR EXchange, would consider vacant lot or anything useful. Box 3663, Colonist.

23 EDUCATIONAL

VICTORIA SCHOOL OF EXPRESSION
Public Speaking, Elocution, Singing, Plays
MRS. WILFRID ORD, F.T.C.L.
1005 Cook Street Phone 339

B.C. DRAMATIC SCHOOL
Reopens January 7
We Get Practical Results
Earn While You Learn
We have paid out to our students during the last three months over $240 cash
Phone 4301R or 620
Classes $18 per year

FROEBEL MONTESSORI KINDERGARten. Principal, Mrs. Reed. Phone 7537O. Call 1144 Faithful Street.

LADY WISHES TO TAKE A FEW children, between the ages of five and nine, to educate with her own family. Beautiful country home in Victoria district, seaside. Own farm produce, T.B. tested cows. English governess, riding, music, games, dancing, etc. Terms reasonable. Apply Box 2274, Colonist.

NEW ERA BUSINESS SCHOOL
Hibben-Bone Bldg. Phone 2693
COMMERCIAL SUBJECTS
Typewriting, Shorthand, Office Routine, Business Arithmetic and Penmanship
COACHING
All Civil Service Exams. (Boys of 16 now eligible). All High School Subjects.

ROYAL BUSINESS SCHOOL, OVER Angus Campbell's, Government Street, phone 8244, principal, Mrs. Sayer (late teacher New Era Business School). Shorthand, Typewriting, Office Training.

SPROTT-SHAW BUSINESS AND COLLEGIATE INSTITUTE (affiliated with The Business Educators' Association of Canada). COURSES: Stenography, Secretarial, Business, Preparatory, and Radiotelegraphy. High School Courses. Individual instruction. Intensive training. Day and evening classes. Enter any Monday. Free employment bureau insures good positions to graduates. For complete information, write, telephone or call at the office, 1012 Douglas Street. Jas. H. Beatty, Managing Director.

SHORTHAND SCHOOL, 1011 GOVERNment Street. Business subjects, thorough tuition. E. A. MacMillan, principal. Phone 374.

THE STANDARD SCHOOL OF STENOGRAPHY AND TYPEWRITING, on and after January 2nd, will occupy new offices in the Mt. Douglas Block, at the Oak Bay Junction.
Pupils now being enrolled for Day and Night Classes
For appointment telephone School, 3533 or Miss Dickson, 1344 Richmond Avenue.

24 MUSIC

AT COLUMBIA SCHOOL OF MUSIC—Piano, violin, singing. 1106 Broad Street. Phone 7278.

ATTFIELD—MANDOLIN, BANJO, GUItar. B.C. Academy. Ph. 2647-7120L2.

BANJO, MANDOLIN, GUITAR AND ALL stringed instruments taught by W. G. Plowright, 1118 Broad Street. Phone 1853. Res. phone 8625R1. Hours, 1 to 8 p.m., Saturday 8 to 1.

DR. J. E. WATSON, ELEMENTARY AND advanced lessons, piano, harmony. Many successes, 1929, Toronto. A. B. McGill, 1002 Fort Street. Phone 1028.

OPENING FOR A LIMITED NUMBER OF pupils for the pipe organ. Apply to Paul Michelin, organist, Capitol Theatre.

24A PIANO

ADAM BOYD, PIANO AND SINGING, modern methods. 1305 Yates. Phone.

MISS MOORE, L.B.A. MODERN PIANO methods, no drudgery, rapid progress. Private lessons. Beginners classes with attractive equipment. Toy Symphony. Low fees. 1520 Fort. Ph. 3344, 3 to 8.

PIANO LESSONS, $3 MONTHLY; BURNside, Gorge, Victoria West. Popular music taught. Box 3083, Colonist.

24B VIOLIN

ERNEST SEMPLE, VIOLINIST AND teacher. Studio phone 3847, res. 2199.

MR. OSCAR ROE McCOMB, PUPIL OF Mr. Holroyd Paull, Vancouver, and prizeman in the Victoria Music Festival, will open a studio for violin theory and technique, at 1136 Queens Avenue, phone 1731R, or 1938 Whyte Avenue, Vancouver.

24C SINGING

SINGING, VOICE CULTURE, OLD Italian method. Phone Major J. A. P. Crompton for appointment. Studio, 1707 Blanshard.

25 DANCING

JOSE FARRINGTON, BALLROOM dancing. Crystal Garden. Phone 2397.

NOVIKOFF SCHOOL OF DANCING. Every style of dance art. 735 Courtney Street (Orange Hall). Phone 8288.

28 DRESSMAKING

CHOKERS, FURS, REMODELED; MODerate charge. Phone 4185.

CHILDREN'S SEWING, DRESSMAKING, chair covers. 1219 Cook. 7430Y.

MRS. STUART, 745 YATES STREET, 5668L. First-class dressmaking, remodelling.

32 WANTED TO BORROW

MONEY WANTED—WE HAVE FOR disposal some very choice first mortgages of $400, $500, $750, $1,000, $1,500 and $3,000, respectively, at the current rate of interest. If you have idle funds we shall be very pleased to show you our offerings. P. R. Brown & Sons, Ltd., 1112 Broad Street. Phone 1076.

To Out-of-Town Subscribers

Out-of-town subscribers who wish to answer advertisements in which only the telephone number of the advertiser is given may mail their replies to The Colonist, and The Colonist will communicate such replies to the advertiser.

29 LOST AND FOUND

FOUND—IN CRYSTAL GARDEN, GOLD wedding ring, initials engraved inside. Owner apply to Box 3251, Colonist.

LOST — CAT, GREY WITH WHITE breast, strayed from Dallas Road; boy's pet. Please phone 2360.

LOST—GOLD STICKPIN, IN SHAPE OF bird, set with diamonds. Reward. Box 3724, Colonist, or phone 3604.

LOST — ON WEDNESDAY NIGHT, brown silk knitted scarf, trimmed with blue. Finder please return to Colonist office. Reward.

LOST — GENT'S BLACK AND WHITE fountain pen. Please return to A. Johnson, phone 8574R.

LOST — NEAR DEEP COVE, LADY'S purse. Reward. Phone 7853L.

LOST—ONE BROWN SHOE, BELONGing to schoolgirl, on or near McBride Avenue. Phone 3296R.

LOST—FOX TERRIER PUP, AROUND Cook and Cambridge Streets, black markings on ear and tail; answers to name "Jumbo." Phone 8516L.

LOST—LADY'S BLACK HANDBAG, CONtaining small purse, money and paper, either on No. 6 car or on road from Earle Street to cemetery gates on Fairfield Road. Reward. Phone 8289R.

LOST—FOUNTAIN PEN, WITH COMpass on top. Found—Purse containing small change. Wright, 1023 Oliphant Avenue.

STRAYED FROM 131 CLARENCE ST., grey Persian cat. If found or seen, phone 5371Y.

STRAYED FROM C.P.R. BAGGAGE room, German police dog, named "Ladie." If seen or found kindly phone 5674L.

30 TIMBER

WE WISH OUR CLIENTS
A HAPPY AND
PROSPEROUS NEW YEAR

GIRDWOOD & CO., LTD.
818 Broughton Street
Ground Floor, Pemberton Building

31 MONEY TO LOAN

ARE YOU IN NEED OF MONEY? WE loan on diamonds, jewelry, antiques, silverware, furs, and all valuables. Pledges held one year. Scrap gold and silver bought. Mail your securities and we mail you money immediately. References, Bank of Montreal. B.C. COLLATERAL LOAN CO., 77 Hastings St. East, Vancouver, B.C.

AGREEMENTS AND MORTGAGES PURchased. Money to loan. Poot & Menzer, Barristers, Bank Nova Scotia Bldg.

MONEY TO LOAN AT CURRENT RATE of interest. Strictly confidential; quick decisions, reasonable charges. P. R. Brown & Sons, Ltd., 1112 Broad Street. Phone 1076.

MONEY TO LOAN ON FIRST MORTgage. Swinerton & Musgrave, Ltd., 640 Fort Street.

SEVEN PER CENT MONEY AVAILABLE in a limited amount on first mortgages, good improved residential property. The Royal Trust Company, Belmont House, Victoria.

MONEY TO LOAN
ON IMPROVED PROPERTY AT LOWEST rates. Building loans accepted.
HEISTERMAN, FORMAN & CO.
608 View Street Phone 55

37 MISCELLANEOUS

AUTO TRUNKS BUILT TO FIT YOUR car. Loose covers for cars a specialty. Furniture repairs and upholstery. Victoria Auto Trunk Works, 2013 Oak Bay Avenue. Phone 3166.

ALL YOUR TRASH WILL BRING YOU cash, such as rags, bottles, also tools, stoves, furniture, or anything else. We call anywhere and pay best prices. Phone 6166.

DEAFNESS, CATARRH, HEAD NOISES. Simple remedy which gave permanent relief gladly explained free to any sufferer. Write "Aural," 160 Birkbeck Road, Beckenham, Kent, England.

ESTABLISHED 1908
MAILING LISTS—We have three selected mailing lists of Victoria and can procure mailing lists of wealthy residents of Vancouver, Seattle, Tacoma, Portland, San Francisco, Los Angeles and Pasadena, etc.
We Plan, Prepare and Complete Mail and Newspaper Advertising
NEWTON ADVERTISING AGENCY
804 Fort Street Phone 1815

SAWS, ALL KINDS, FILED, SET, trimmed, etc. Phone W. Emery. 1567 ... Avenue.

38 TO RENT—MISCELLANEOUS

FOR THE DUCK SHOOTING—COMfortably furnished shack with stove, on the flats of Cowichan Bay. Garage. Apply Buena Vista Hotel, Cowichan Bay.

STORE, DOUGLAS STREET, VACANT now. Apply Christy, Hall & Co., Ltd., 640 Fort Street, or Belfast Linen Store, Douglas Street.

40 FOR SALE, MISCELLANEOUS

40A BUILDING MATERIALS

3 CEDAR DOORS, 2.8 X 6.8, 1¼ IN., 4 panels; one, 3.6 x 8.8, 1¾. Phone 6833L.

40C FUEL

100 LBS. SACK COAL, 75c, DELIVERED. Phone 137 or 138.

40D FURNITURE

ALMOST NEW CHEST OF DRAWERS and dressing table, a good sideboard. ... Burdett Ave.

FOR SALE—ANTIQUE OAK SETTEE and Adam chair, several paintings and a Bovery print. Phone 4181Y.

WE SELL TO SATISFY
British Furniture Mart. 745-747 Fort St.

40F MUSICAL INSTRUMENTS

A REAL SNAP HILO GUITAR AND case, $35. P. E. George Music Store, 709 Pandora Avenue. Phone 3576.

FOR SALE — SNARE DRUM. PHONE 8005L.

A REAL BARGAIN
KARN PIANO
ONLY SLIGHTLY USED AND FULLY guaranteed. Come in today and see it. Modern in design and beautiful in tone. Price only
$287
Terms $10 Monthly
DAVIS & KING, LTD.
717 Fort St. Phone 711

40F RADIO

E FLAT ALTO SAXOPHONE, $5 DOWN, $5 per month, $85, also secondhand radio sets, as new, cheap. Phone 1949. Belmont Radio Service, 755A Yates Street.

EXPERT RADIO SERVICE. ALL TYPES and models of radio sets repaired. Silver-Marshall Service Station; operator, E. P. Siddell, 330 Moss St. Phone 3266.

FOR SALE—6-TUBE RADIO, $35. PHONE 6215R or 343.

RADIO SERVICE—CALL 1670 FOR EXpert repairs and adjustments to your radio; any make. Charges moderate. Estimates given. Music Department, Hudson's Bay Company.

RADIO SNAPS — NEW 8-TUBE SPLITdorf console, all-electric, regular price $265, will sell complete for $135. 1929 Fada console Model 70, all-electric, with nine tubes and dynamic speaker, used for demonstrating only, regular price $350; a snap at $395, complete.
RADIO-LECTRIC, LTD.
638 Fort Street Phone 3113

USED ONE MONTH—SCREEN GRID lowboy; sacrifice $147.50. Phone 7762X.

WE COLLECT, DELIVER AND CHARGE your battery for $1, with free loan of service battery. Radio repair experts. Hill's, 825 Pandora, phone 428R.

40 FOR SALE, MISCELLANEOUS (Continued)

$375 1930 MODEL VICTOR COMbination radio, absolutely new; exceptional bargain to cash purchaser. Phone 2900, daytime.

SNAPS IN USED, BATTERY-OPERATED RADIOS

VICTOR NORTHERN ELECTRIC—Three-tube, Northern Electric speaker, new tubes and batteries, walnut case holds all equipment, $44.50.
$7.50 CASH; $5 MONTHLY

ONE SYLFAN—Four-tube, built-in speaker, new tubes and batteries, $89.50.
$7.50 NOW, $5.75 MONTHLY

Either of the above sets installed free in Victoria and vicinity.
HUDSON'S BAY COMPANY

40K BICYCLES AND MOTORCYCLES

IT'S EASY TO OWN A BICYCLE—$5 down and $5 per month. Expert bicycle repairs; thirty years' experience. Victory Cycle Works, 581 Johnson Street. Phone 735.

40L STOVES AND RANGES

FOR SALE, CHEAP—NEW ELECTRIC range, Moffat; cost $130. Phone 3867Y.

FOUR-HOLE RANGE, WITH WARMING closet, $25. 538 Superior St.

FURNACES, FROM $75 UP. GENERAL REPAIRS, CIRCULATORS AND HEATERS. WATSON & McGREGOR. PHONE 745.

MONARCH RANGE, WITH WARMING closet and brass coil, only $48. Carter's Stove Store, 823 Fort Street. Phone 3183.

RANGE CASTINGS FOR ALL MAKES of ranges. B.C. Hardware, 718 Fort St.

RANGES—$3 PER WEEK. PHONE 4689. 716 Pandora Avenue. Sole agents for Findlay Ranges. McClary repairs.

40X MISCELLANEOUS

APPLES—GOOD QUALITY JONATHAN and Baldwin, $2.50 per sack (3 boxes). Smaller apples, $1.75; 15c extra for delivery. Tanner Bros., Centre Road, Keating. Phone Keating 35.

ALL BLACK SOIL, CLAY, MANURE, rock, cinders; delivered. Phone 168.

ALL MAKES VACUUM CLEANERS REpaired. 718 Yates. Phone 633.

ALMOST NEW DAISY NO. 30 PARLOR coal heater; also cash register, with tape. Apply 503 Montreal St.

BABY BUGGY, BASSINET AND SULKY, all perfect condition. Phone 5175L.

BAKERS' OVENS. WRITE FOR CATAlogue and list of used ovens. We pay freight to Winnipeg and Vancouver. Hubbard Oven Company, 1100 Queen West, Toronto.

BLACK GARDEN LOAM, CLAY, SAND, cinders, gravel, manure, delivered anywhere. Hauling, grading, fencing, etc. Phone 7235L3.

INSURE AGAINST
BURGLARS
OR PETTY THIEVES
RATE: $5.10 FOR $1,200 INSURANCE
Reliable British Company
For Particulars See
EMPIRE REALTY CO., LTD.
737 Fort Street Phone 3251

BOATS, LADDERS, PARK SWINGS, dog kennels, chicken houses. Jones Bros., 627 Fort Street. Phone 1693.

BOOKS! BOOKS! BOOKS! THOUSANDS to select from at the British Furniture Mart, 745-747 Fort Street.

BURN ROCKGAS—COOKING, LIGHTING, HEATING, ANYWHERE. 585 YATES STREET.

DROPHEAD SINGER ROTARY SEWING machine, like new. Phone 3067O.

ELECTRIC WASHING MACHINE, DINing-room extension table, six chairs and Hoover cleaner; Wilton rug, 9 x 13. Phone 7433L1.

FOR SALE — LADIES' ICE SKATES, good as new, sizes 4 and 6½. Phone 857.

FOR SALE—FIREPROOF SAFE, MEDIUM size; one cash register, from 1c to $99.99, suitable for garage or gas station; sell cheap. 931 View Street.

HIGH-POWERED 16-GAUGE PARKER shotgun. Phone Colquitz 11.

HIGH TEST JERSEY MILK, BURNSIDE and Gorge district. Phone 3854Y.

PAIR MAN'S TUBE SKATES AND boots, size 7½. Phone 5978L.

PUMP GUN, REMINGTON, 12-GAUGE, $22.50; rifle, 35-32 cal., $7.50; field glasses, $6.75; genuine Lemaire prism 8-power glasses, $27.50; marine telescope, $7.50; beautifully inlaid Kohner accordion, $35; set drawing instruments, $4.50; 4, 5, and 6-tube radios, $17.50 each; bicycles, with new tires, $13.50; racing bicycle, $27.50; new 301A radio tubes, $1.50; 6-volt storage batteries, $7.50; spectacles to fit any sight, $3.75, late style. Jacob Aaronson's New and Second-Hand Store, 581 Johnson Street. Phone 735. Opposite Red Cross Workshop.

STOVES AND RANGES, MANY MAKES. We repair and install coils, waterfronts, parts, boilers, etc. Southall's Stove Exchange, 752 Fort Street. Phone 4239.

3 POUNDS OF SCOTCH AND BUDweiser malt, 1 packet hops, 3 lbs. Demerara sugar, 1 yeast cake—all for $1. Delivered anywhere. Hill's Grocery. Phone 137 or 138.

RETREADING
WE will retread your tires at about 50% of the cost of a new one. Guaranteed for 8,000 miles.
Modern Equipment and Experienced Workmen
DOUGLAS TIRE SHOP
Fred Barrett 3643 Douglas

41 WANTED—MISCELLANEOUS

ANTIQUES, OLD GOLD, DIAMONDS. Best cash prices. Strictly confidential. Rose, 1013 Government Street.

ABSOLUTELY HIGHEST PRICES PAID for rags, bottles, tools, stoves, furniture, or anything you wish to dispose of. We call anywhere, any time. Phone 6186.

MRS. JOWITT, 831 FORT STREET, buys and sells ladies' and gents' high-class discarded clothing, antiques of all descriptions. Best prices paid. Phone 3134.

MAYTAG WASHING MACHINE, ELECtric, latest type. Box 3068, Colonist.

ODDY'S, 857 FORT STREET—WE BUY good class furniture, china, silver, old jewelry and brassware. Good prices paid. Phone 2653.

PHONE 401—WE BUY GOOD DISCARDed clothing, household linen, china, silverware, jewelry. Best prices paid. We call. Shaw & Co., 735 Fort Street.

PHONE 6186—WE PAY BEST PRICES for bottles, rags, tools, stoves, furniture, or anything else you wish to dispose of. We call anywhere, any time. Try us.

RAGS, BOTTLES, STOVES, JUNK bought; basements cleaned. Phone 5078L.

VICTORIA JUNK AGENCY CO.
1318 Wharf St. Phone 1336
Largest buyers of metals, sacks, iron, rees, bottles, pipe, machinery, tools and furniture. Phone calls promptly attended to anywhere.

WANTED TO HIRE FOR SHORT TIME two showcases, about 3 ft. by 3 ft. 8 ins., or 1 case, 8 ft. by 3 ft. 3 ins. Phone P. E. Boulter. 7862X1.

WANTED—SECOND-HAND FURNITURE, antiques, sporting goods, etc. Calls promptly attended to. 734 Fort. Phone 6141.

WANTED — USED SAFE. RADIO-LECtric, Ltd., 635 Fort Street.

WANTED — ROLL-TOP DESK, FILING or drawers both sides. Box 3712, Colonist.

WE BUY JUNK OF ALL DESCRIPtions. Stoves, heaters, tools, furniture, etc. Phone 1484, our men call. Star Junk Co., 580 Johnson Street.

WE CALL AND COLLECT WASTE paper. Phone 7343L. 811 Johnson.

47 ROOM AND BOARD

AT THE BUNGALOW, 841 SUPERIOR Street—Private board and residence, central; good home cooking. Transient or permanent.

ABERDEEN HOTEL, 941 McCLURE. Transient and residential, central. Running water in rooms. Phone 1818O.

47 ROOM AND BOARD (Continued)

COMFORTABLE ROOM, WITH BOARD. Private home. 2483 Cranmore Road, Oak Bay.

COMFORTABLE WARM HOME FOR REtired or elderly gentleman. 426 Vancouver Street. Phone 7692R.

COMFORTABLE ROOMS; BOARD OPtional; private family, close in. Phone 8097L.

GOOD HOME, REASONABLE, 866 Bank Street. Phone 3458Y, Oak Bay car.

PALL MALL HOTEL—MODERN ROOMS, home cooking. Phone 1546O.

QUIET AND COMFORTABLE ROOM and board, with conveniences. 1749 Sixth Street.

SMALL, CHARMING HOTEL, OSBORNE Court, 837 McClure Street. Miss Ewing. Tel. 3973.

$7 WEEK—ROOM AND BOARD. 738 Pisgard Street. Phone 4049X.

48 ROOM AND BOARD WANTED

YOUNG MAN WANTS ROOM AND board with private family. Inquire Dominion Hotel, Edmund Lane.

49 ROOMS TO RENT

49A FURNISHED

BROADWAY ROOMS, 1913½ BROAD. Clean; 75c night up; $2.50 week up.

CECIL HOTEL
1323 BLANSHARD STREET
BRIGHT, comfortable modern rooms and bath. Reasonable rates. Phone 1318O.

LARGE WARM FRONT ROOM, WITH use of kitchen. Phone 7646X.

LADY HAS ACCOMMODATION, 3 TO 4 business girls; nice bright, clean rooms; cheap. Can do own cooking and dining-room. 3532R.

LARGE UNFURNISHED ROOM, WITH separate kitchen; high situation, fine view. Phone 4469.

RITZ HOTEL, 710 FORT STREET—COMfortable, fully modern rooms, housekeeping rooms, suites. Phone 51.

NEXT DOOR TO EVERYTHING IN TOWN
STOP WITH US WHEN VISITING VICtoria. If you are looking for a permanent residence, you won't find anything to X.L. "Beverley Hotel Apartments," 734 Yates Street, with its steam heat, hot water and elevator service. Free gas in light housekeeping rooms and suites. Single bedrooms and housekeeping rooms from $4 week.
Managed by J. A. Griffith Phone 3882

2 BEDROOMS OR BEDROOM AND SITting-room, furnished or unfurnished, private home; no children, no other roomers; ladies preferred. Phone 8431X.

51 HOUSEKEEPING ROOMS TO RENT

51A FURNISHED

AT 818 VANCOUVER STREET, SUITE with water and rooms. No radios.

AT 846 YATES — HOUSEKEEPING room, most central location in town.

COMFORTABLE HOUSEKEEPING rooms, near Parliament Buildings, hot and cold water, $4 up. 419 Belleville.

DELHI HOTEL—HOUSEKEEPING AND single rooms. 817 Yates Street. Mrs. Skelton.

FURNISHED HOUSEKEEPING ROOMS, with kitchenette. 1134 Fort.

FURNISHED AND UNFURNISHED housekeeping rooms; garage; large garden. Phone 4469.

FURNISHED HOUSEKEEPING ROOMS. $8 month up. 1036 Hillside.

VISITOR OR RESIDENT
HOMEFINDERS ARE HERE TO SERVE YOU. If you want a room, a flat, a house, furnished or unfurnished, or if you want board or lodging, consult HOME FINDERS. THE SPECIALISTS. HOMEFINDERS has the cream of the listings and specializes in this business. No buying or selling of property.
UNIQUE IN THE CITY OF VICTORIA
Your Comfort Our Specialty
ADDRESS:
810 BANK OF TORONTO BLDG.
PHONE 2784

ST. FRANCIS HOTEL, 954 YATES — Single or suites. Phone 4484.

53 FLATS AND APARTMENTS TO RENT

AT MODERATE RENTS; NICELY FURnished suites. LeRoy Apartments, 503 Montreal.

A COSY FURNISHED THREE-ROOM apartment (two bedrooms), sleeping porch, close in. Apply 1251 Pandora Ave. Phone 4703L.

A SELF-CONTAINED SUITE, CENTRAL. Phone 7893R.

AT BELVIL APTS.—BRIGHT ONE, TWO or three-room suites. Phone 3584O.

A FURNISHED APARTMENT, KITCHEN and bedroom. Close to High School. Phone 4703L.

CARLTON APTS., 711 PANDORA—FURnished suites, housekeeping rooms.

CYN-DO-MYR — LARGEST AND BEST furnished apartments in the city. Separate entrance. 425 Michigan. Ph. 7653R.

FURNISHED TWO-ROOM SUITE AND housekeeping rooms. Phone 6330L in mornings.

FURNISHED SUITE, $45 PER MONTH. Phone 6638R.

FURNISHED AND UNFURNISHED suites, fireplace, furnace, garage. 1343 Fort Street.

FULLY MODERN, NEWLY DECORATED two-room furnished suites; garage; $30 per month, including light and water. Maynard's Bungalow Court, 785 Hillside Avenue.

FOUR-ROOM UNFURNISHED HEATED Apt.; now vacant. 1619 Camosun St.

MARINE CHALET, OAK BAY, VICtoria's finest apartments. Phone 3758.

NORMANDIE — NICELY FURNISHED suite, $27.50. Immediate possession. Phone 5073O.

SCOTT APARTMENTS
Furnished and Unfurnished Suites

THREE-ROOMED FURNISHED SUITE, $25 month, including heat and light; near town. 7238L.

UNFURNISHED SUITE, ARGYLE COURT. Apply 418 Linden. Phone 3843L.

3 ROOMED FURNISHED FLAT, PRIVATE bath. Apply 856 Simcoe.

55 HOUSES TO RENT

55A FURNISHED

1703 KINGS RD., 4 ROOMS, fully furnished ... $30.00
3138 Herrie Rd., 4 rooms, furnished $33.50
2424 Work St., 8 rooms, furnished $35.00
P. R. BROWN & SONS, LTD.
1113 Broad St. Phone 1076

FOR RENT TO CAREFUL TENANT—SIX-roomed semi-bungalow, situated on Oliver Street, Oak Bay, fully furnished. Immediate possession. Rent $55 per month. Robert Grubb, 1113 Government Street.

FURNISHED MODERN COTTAGE, 4 rooms, $25 per month, including water. Apply 1407 Lang.

FULLY FURNISHED FOUR-ROOM stucco bungalow, Fairfield. Also five-room fully furnished bungalow, Oak Bay, with view. Immediate possession can be had.
GILLESPIE, HART & CO., LTD.
611 Fort St., Victoria, B.C. Phone 2040

FOR RENT—HOUSE, FURNACE HEATED, garage, close to Parliament Buildings, where number of paying guests could be accommodated. Furniture for sale. Box 3743, Colonist.

HOUSES, FURNISHED OR UNFURnished, for rent or for sale, on easy terms. Fred M. Russell, 113 Pemberton.

MOSS—MODERN HOME, 5 ROOMS, fully furnished, cemented basement, furnace. Phone 5833O.

6 ROOMS, FULLY FURNISHED; DRAWing-room, dining-room, two bedrooms, sunroom, kitchen, electric range, hot water; immediate possession; rent $70. The Griffith Co. Phone 1462.

1510 FORT STREET, FIVE ROOMS downstairs, two upstairs, furnace, garage, $45. Phone 5000. Rosevear & Gordon, 313 Union Building.

55B UNFURNISHED

FOR RENT — FIVE-ROOM MODERN bungalow, near St. Margaret's School; immediate possession; rent $35. Phone 3307.

55 HOUSES TO RENT (Continued)

IMMEDIATE POSSESSION

1667 ARGYLE ST.—5 rooms, 3 bedrooms; good condition ... $26
516 KINGS ROAD—5 rooms, 3 bedrooms ... $20
QUADRA ST.—6-room bungalow, 3 bedrooms, good condition ... $40
317 SIMCOE STREET—6 rooms, 3 bedrooms, garage ... $25
344 WOLSELEY ST.—4 rooms, 3 bedrooms, vacant ... $26.50
368 WOLSELEY ST.—6-7 rooms, 3 bedrooms; garage; furnace ... $30
855 VANCOUVER ST.—9-10 rooms, 5 bedrooms, vacant ... $30
1745 ELGIN ROAD—8 rooms, 4 bedrooms, garage, furnace; good condition, vacant ... $45
813 ST. PATRICK ST.—8 rooms, 4 bedrooms; good condition; hot water heating; garage; good garden ... $70
PEMBERTON & SON
625 Fort St. Phone 388

2219 CLARKE ST., 4 ROOMS ... $10.00
135 Bettinford Ave., 4 rooms $10.00
645 Ellice St., 4 rooms ... $11.50
1807 Cook St., 8 rooms ... $13.50
3269 Millgrove St., 5 rooms ... $15.00
814 Mason St., 5 rooms ... $15.00
3143 Irma St., 4 rooms ... $16.50
2203 Douglas St., 5 rooms ... $20.00
3214 Wascana St., 5 rooms ... $20.00
2026 Goldsmith St., 5 rooms ... $25.00
1418 Camosun St., 5 rooms ... $27.50
80 Dallas Rd., 7 rooms ... $28.00
144 Howe St., 8 rooms ... $32.50
1503 Gladstone Ave., 8 rooms ... $35.00
3351 North Quadra St., 7 rooms ... $40.00
Corner York Place and Oak Bay Avenue, 8 rooms ... $50.00

P. R. BROWN & SONS, LTD.
1113 Broad St. Phone 1076

1365 ALEXANDRA, 8 ROOMS, 4 BEDrooms ... $75.00
449 Moss, 7 rooms, 3 bedrooms, garage 40.00
3351 Quadra, 8 rooms, 3 bed., garage 40.00
1423 Fernwood, 10 rooms, 3 bedrooms, garage ... 50.00
1019 Bank, 7 rooms, 4 bedrooms ... 27.50
HEISTERMAN, FORMAN & COMPANY
Phone 55

ALL THESE FOR IMMEDIATE POSsession—Foul Bay, six rooms, $28.50. Opposite park, facing south; six rooms, furnace; $35. High elevation, hot-water heat, garage, $40. Phone 5800. Rosevear & Gordon, 313 Union Bldg.

FOR RENT — NEAR SIDNEY, FOUR-room modern bungalow, garage; $20 per month. Corner East Saanich Highway and Breede Crossroad. Phone 3308.

TO RENT — SEVEN-ROOMED HOUSE and garage at 934 Island Road, Oak Bay, $40. Apply Poot & Menser, Bank of Nova Scotia Building. Phone 315.

5 ROOMS, MODERN, MT. TOLMIE; $30 month. Clark Realty, 639 Yates.

$28—7-ROOM STUCCO BUNGALOW: immediate possession; with garage; close to car and school. Will give lease. This home is in best of condition as it is practically new. W. J. Gilliland & Co. Phone 5593.

57 WANTED TO RENT HOUSES

57B UNFURNISHED

A SMALL PLACE, OUTSIDE CITY, suitable for few chickens, and garden with few fruit trees. Low rent, with option of purchasing, if suitable. Box 3618, Colonist.

WANTED TO RENT, BY MARCH 1, SIX or seven-room house in Oak Bay, south of Avenue, must be clean and in good condition; careful, reliable tenant, reasonable rent. Box 3621, Colonist.

WANTED TO RENT—HOUSE OF TEN or more rooms, in Oak Bay, suitable for boarding school. Box 3074, Colonist.

WE HAVE A WAITING LIST OF TENants for unfurnished houses in all parts of the city; list with us for immediate results. P. R. Brown & Sons, Ltd., 1112 Broad Street. Phone 1076.

63 POULTRY AND LIVESTOCK

63A POULTRY AND SUPPLIES

CHICKENS WANTED FOR KILLING. Stall 48, Public Market. 2845X.

FOR SALE—350 WYANDOTTE PULLETS, laying; also breeding cockerels, all breeds. Robert Day, 646 Cormorant, phone 1917.

FOR SALE—R.I.R. COCKERELS, PUREbred. Reid & Jackson strain. Apply 3266 Rutledge. Mrs. M. Sergent.

FOR SALE — VERY FINE LEGHORN cockerels, registered New Zealand rooster. 3314 Shakespeare Street, phone 889R.

63C CATTLE

FOR SALE—1 JERSEY HEIFER CALF; 1 Light Sussex-R.I.R. cockerel. Phone Colquitz 40Q.

GUERNSEY COW, 8 YEARS OLD, DUE February, $85. Phone 6994L1.

FOR SALE — GOOD JERSEY HEIFER, due to freshen. R. Brown, Happy Valley.

63E GOATS

NOW ENROLLING — MEMBERS FOR 1930. $1 a year includes free paper and many privileges. B.C. Goat Breeders' Association, Victoria, B.C.

63F DOGS

PUPPIES FOR SALE, $15 EACH. SIRE police dog, dam coon hound, both parents trained for cougar hunting. Apply H. H. Pidcock, Campbell River, B.C.

WANTED IMMEDIATELY — FOSTER mother for Pekingese puppies, 1 week old; mother dead. Please phone 1833.

63K CANARIES

GENUINE ROLLER CANARIES, SINGERS and bugle-noted ones. 1710 Denman.

63X MISCELLANEOUS

CEDAR FENCE POSTS A. BRADSTOCK, Burbidge Road, phone 39Q, Keating.

FOR SALE — ABOUT TEN PAIRS OF homing pigeons; cheap. Phone 7945Y.

LARGE AUCTION SALE AT THE CITY Auction Mart today of livestock, fruit and vegetables, harness, furniture and other miscellany. McPherson, Auctioneer.

64 MACHINERY

FOR SALE—ONE 60-H.P., 4-CYLINDER Fairbanks-Morse marine engine. Inquire owner C. Servold, 7607 West Greenlake Way, Seattle.

FOR SALE—CENTAUR TRACTOR, WITH riding sulky plow, 10-16 in. disc harrows, cultivators, belt pulley, etc.; 2-cylinder Regal engine, high-tension magneto. Box 3703, Colonist.

65 AUTOMOBILES

START THE NEW YEAR RIGHT BY installing the standard auto signal on your car. For sale at leading garages.

65A FOR SALE

AUTO SPECIALS — A DURANT "4," sports model, $175. Chevrolet sedan, $350. 1930 Hupmobile touring, in good shape, rebored, $135. Big Six Studebaker, seven-passenger, $135. Special Six Studebaker sedan, $250, new tires. Reo speed wagon, $300. Ask for "Mr. Junkie." One set of 1928 Hudson balloon wheels and tires, 31 x 6.00. Two-ton Timken rear-ends. Truck engines. Also boat engines from $35 up.
PACIFIC AUTO WRECKING CO., LTD.
837 View Street Phone 8338

AUTO BARGAINS — LATE CAR LAND coach, $650. 1923 Ford, a beauty by Henry, $50. Hudson sport touring, classmobile, Winter top, $150. Four-door Essex sedan, $175. 1928 Chevrolet touring, $325. Repairs a specialty. Empress Garage, 817 Government Street.

BURST RADIATORS, CYLINDER HEADS, etc. We have good used ones at a real saving. All makes and models. A job lot purchase of new accessories enables us to offer at real bargain prices. Heaters; Ford foot accelerators, $1; combination tail, stop and back-up lights, $2.80; anti-draft mats for Fords, 35c a set; oil gauge outfits for Ford Model "A," complete, $3; rubber pedal pads for Model "A" Fords, 50c a set; rubber distributor covers for all cars. Keep the rain out, 35c. Other bargains too numerous to mention.
W. FRANK CAMERON
TRUCK AND AUTO WRECKING
949-953 View Street Phone 1568

CAR BARGAINS—CHRYSLER 36-60, PERfect shape, $650. Overland roadster, two new tires, $25.00. Chevrolet "490," a swell doctor's car, $35. 1928 Buick touring, balloons (new), $350 or best offer; Ford touring, starter, $25; Baby Grand Chevrolet, $85. Hudson speedster, closed glass top, $350. Radiators, parts for all makes, new and used. Empress Garage, 815 Government Street, phone 3107.

FOR SALE, CHEAP—ALL PARTS OF Chevrolet 490 and Overland cars. Norman Hirst Garage, 2220 Douglas Street. Phone 1735.

A Mart for Busy Readers—House and Business Property for Sale and Exchange

55 HOUSES TO RENT (Continued)

$95 DOWN—STAR COUPE, a little beauty, with good tires, 1930 licence, etc. $375

$85 DOWN—FORD COUPE, looks and runs fine, 1930 licence, too $310

$250 DOWN—OLDSMOBILE 4-DOOR SEDAN, equipped with all the latest accessories, 1930 licence. $895

MASTERS MOTOR CO., LTD.
909 Yates St., Next to Capitol Theatre
Phone 372

STOCKTAKING SALE OF BEGG "CERTIFIED" CARS

FAR too many cars in our used car showrooms, and to reduce them in quick time we make the prices exceptionally attractive. Every car completely reconditioned and sold on the Begg "CERTIFIED" guarantee. See these.

1928 FORD TOURING $225
1924 CHEVROLET TOURING $225
1927 FORD TUDOR $400
1925 CHEVROLET SEDAN $500
1925 HUDSON COACH $575
1927 ESSEX COACH $650
1928 CHRYSLER COACH $800
1928 CHRYSLER SEDAN $825
1928 NASH SEDAN $675
1928 NASH SEDAN $975
1928 NASH SEDAN, ADVANCED SIX $1000
1925 FORD TRUCK $425

OPEN EVENINGS

BEGG MOTOR CO., LTD.
Yates at Quadra Street
Authorized Dealers for Cadillac, La Salle, Nash and Chevrolet Cars

FOR SALE—1925 FORD COUPE, Ruckstell axle, A-1, $200. Phone 2110R.

FEDERAL TRUCKS. CAMERON MOTOR Co., local distributors. Corner View and Vancouver. Phone 4633.

IF EVERYONE KNEW THE VALUES OFFERED IN H. A. DAVIE, LTD., USED CARS, THERE WOULD BE FEWER NEW CARS SOLD.

1929 PACKARD SEDAN, five-passenger, eight-cylinder, that has been used only a little and is in the pink of condition. Covered by new car guarantee.

1923 DODGE TOURING, in good condition. Covered by our regular guarantee $225

ASSORTMENT OF OTHERS

H. A. DAVIE, LTD.
McLaughlin-Buick and Marquette Cars
G.M.C. Trucks
860 Yates Street 951 Johnson Street
Phone 6900

JEWETT SEDAN, SPLENDID CONDITION, $250 cash. Edwards Brothers' Garage, or phone Albion 34M.

JAMESON MOTORS, LTD.

JAMESON USED CARS are properly displayed for your inspection. You would like to buy a car for your family, and yet are holding off BECAUSE you are a little shy of a used car. Does it help you to know that our used cars are all reconditioned in our own maintenance department, and that we are so sure of our quality that we will let you drive the car you purchase for five days and then, if not strictly satisfied, return it and we will allow you the full price on any other car in our stock? Why not come out, or a phone call will bring a car to your door.

740 Broughton Street Phone 2246

Our Special for This Week is a 1927 BUICK Coach, in first-class condition. List price is $1,100. Special this week for $995

1928 STUDEBAKER Commander Regal Sedan, with new car guarantee, for $1295

1927 NASH Advanced Six Sedan, fully guaranteed, for $945

STUDEBAKER Touring, in first-class condition $195

JAMESON MOTORS, LTD.
740 Broughton Street

LATE MODEL CLOSED-IN CARS bought for cash. Thos. Plimley, Ltd. Box 969.

MUST SELL AT ONCE—5-PASSENGER "Chev." car, new tires, splendid condition; sewing machine, large carpet, rugs, new range, splendid bedroom suite, bungalow suite, two grass chairs; piano, Heintzman, cost $650. Cheap for lot, or $500 cash, remainder terms. Phone 8026L.

WHEN YOU BUY A USED CAR FROM A. W. CARTER, LTD., you get that real value you are looking for. That's why we sell so many.

Investigate These Values Today:
1928 CHEVROLET COACH
1929 GREATER HUDSON COUPE
1928 ESSEX DE LUXE SUPER-SIX SEDAN
1928 ESSEX COACH
1927 ESSEX SUPER-SIX COACH
1926 FORD FORDOR SEDAN
1924 FORD COUPE
1925 STAR SEDAN
AND MANY OTHERS

A. W. CARTER, LTD.
The Greater Hudson—Essex the Challenger
931 Yates Street Phone 880

USED TRUCKS

WHITE, MODEL 15, IN REAL good condition $425

FEDERAL, 1½-TON, pneumatic tires, cab and windshield, mechanically O.K. $575

CONSOLIDATED MOTORS (VICTORIA), LIMITED.
968 Yates St Phone 890
Open Evenings

CARS OF MERIT
GRAHAM-PAIGE SERIES 614, 4-SPEED.
PONTIAC 2-DOOR SEDAN.
BUICK MASTER SIX (Glass Enclosures).
WAIT AND SEE OUR NEW 1930 PONTIAC

McRAE, MELDRAM MOTORS, LTD.
932 Yates Street
Oakland Phone 1602 Pontiac

BUY A DODGE BROTHERS USED CAR FOR SAFE AND ECONOMICAL TRANSPORTATION

1924 DODGE BROTHERS TOURING, in extra nice condition. All good tires, upholstery, top and side-curtains. Thoroughly checked over in our shops and ready for the road. A bargain.

1925 DODGE BROTHERS SPECIAL SEDAN, upholstered in durable blue Spanish leather. Has heater, disc wheels, motometer and bar cap, and many other extras. Nearly new tires. Mechanically A1.

1925 DODGE BROTHERS SPECIAL TOURING, with extra attractive Duco job. Has disc wheels, nearly new full balloon tires, motometer and bar cap. Very little used and in perfect condition throughout.

Open Every Evening

A. E. HUMPHRIES MOTORS, LTD.
Phone 479 925 Yates Street

8-90 AUBURN CABRIOLET, ONLY RUN 5,000 miles and in first-class condition. Owner going away. This is a real buy, with six wire wheels, at $1950

Come and see this and other good buys

AUBURN MOTORS, LTD.
Phone 9327

65 AUTOMOBILES (Continued)

EVE BROTHERS, LTD.
PHONE 2562

USED CARS THAT HAVE BEEN THOROUGHLY OVERHAULED AND YOUR GAIN AND THE OTHER FELLOW'S LOSS.

PACKARD SEDAN, 1926—This beautiful automobile has had the very best of care. Mechanically perfect; good tires. Price $1500

CLEVELAND TOURING, 1926—Here is one of the few opportunities. A nice little car in good condition throughout. One-shot oiling system. Price $395

OVERLAND WHIPPET COUPE, 1927—Has been overhauled, fully guaranteed and now ready to give many thousands of miles good service. Price $535

ESSEX SEDAN, 1928—In good mechanical condition; tires and paint good. Try this car out before you buy. Price $800

STAR TOURING, 1927—This little Star has had the very best of care by the original owner and the price is right. Price $550

EVE BROTHERS, LTD.
Distributors Graham-Paige Motor Cars
Fort Street

1928 DE SOTO STANDARD SEDAN—
This car has been painted in a special and pleasing shade of Duco. Upholstery and tires are good, while motor has had very little mileage. You can hardly tell this from a new car. Our price $1050

1925 CHEVROLET TOURING—
Here is a real buy in a popular touring car. Paint, tires and upholstery are like new; owner has just bought a new set of side curtains and had motor overhauled. Come in and try this one out. You will agree with us it is good buying for $350

1927 DODGE SCREEN DELIVERY—
We have just had this painted and motor overhauled. Has disc wheels and good tires. You can make considerable saving on your delivery costs by buying this $685

THE MOTOR HOUSE (Victoria), Ltd.
Corner Yates and Vancouver Streets
Phone 443
Agents for De Soto, Fargo

TODAY'S BEST BUY
SAVE — $ $ $ $ $ $ $ $ — SAVE

PLIMLEY—
FORD FORDOR SEDAN, 1927 MODEL
Why drive a touring car this cold weather? This modern, up-to-date four-door sedan looks like a new car, runs like a new car, in fact, it is without a doubt today's best buy at $445

OTHER GOOD BUYS

PLIMLEY—
FORD COUPE, MODEL 1928
A coupe that has de luxe equipment, including wire wheels, upholstery slip covers and Ruckstell axle. Mechanically perfect, splendid Duco finish and good tires. Don't forget that we will accept your old car as part payment. $435

PLIMLEY—
WILLYS-KNIGHT MODEL 70 SEDAN
Previously owned by a prominent businessman of this city. Well cared for and still in new car condition. A splendid body, engined by a motor "that never wears out." Call in and see it. Phone and arrange for a demonstration $1385

"ASK ANY PLIMLEY USED CAR OWNER"

PHONE 697, 698 1010 YATES ST.
THOS. PLIMLEY, LTD.

THESE CARS AND TRUCKS AT VERY LOW PRICES FOR 1930

1926 DODGE screen delivery, 1927 1½-ton Federal-Knight, 1927 Velie sedan, 1928 Ford coupe, 1923 Studebaker Big Six, 1925 Ford delivery, 1928 Hudson sedan. Parts for all makes of trucks, wheels, axles, rear-ends, transmissions—80 per cent off new price list. See Clarke first and save your money.

CLARKE'S GARAGE
931 View Street

TODAY'S SPECIALS

1925 FORD FORDOR With Ruckstell $395

1925 FORD TUDOR $175

1924 FORD PANEL DELIVERY (Choice of two bodies) $150

NATIONAL MOTOR CO., LTD.
819 Yates Street
THE HOME OF FORD
Phone 4900 Open Evenings

1926 SPECIAL DODGE TOURING, IN good running order, on terms. Can be seen any evening after 5 o'clock. Phone 7102R.

1927 CHEVROLET COACH FOR SALE, cheap. Owner leaving British Columbia. Apply S. Barton, Dominion Hotel.

65B WANTED

USED CARS BOUGHT AND EXchanged. Masters Motor Co., Ltd.

69 BUSINESS OPPORTUNITIES

AN OPPORTUNITY FOR GOOD PLUMBer and repair man. I have to sell my old established plumbing and repair business on account of ill health. Very good connections. Apply 1609 Gladstone Avenue, phone 4708L.

ARE YOU LOOKING FOR A BUSINESS? We can supply your need. Big or small, of every description. Our experience qualifies us to help you.

GOODLAKE, WEBB & SUTHERLAND, LIMITED.
118 Pemberton Bldg. Phone 3309

APARTMENT BLOCK SPECIAL

BRINGING in about $10,000 gross yearly. This is a splendid investment.

J. E. HAMMOND
1311 Douglas Street Phone 1330
C/o Home Realty

FOR SALE—SMALL SAWMILL, GOOD condition, at Happy Valley, C.N.R. Mile Twelve, near Victoria. Owner at mill Saturday p.m., Sunday a.m., November 24, otherwise communicate Dr. Barker, 410 Green Building, Seattle.

MODERN ROOMING HOUSE, 26 ROOMS, furnished, hot water in every room; some housekeeping rooms, in centre of city, $2,200. Also 8 rooms, Fairfield, close in, always full, $1,200. MODERN HOTEL business, 100 rooms, best location in city. Bagshawe & Co.

MODERN HOTEL IN GROWING VANCOUVER ISLAND INCORPORATED TOWN, lumbering and industrial payroll, tourist centre; fully licensed; splendid turnover. Owner retiring. We have full personal knowledge and details. Price of same upon interview.

GARAGE, CENTRAL. Brick and tile building, concrete floor and foundation. Leased at $50 per month to reputable firm. Taxes $150. This will pay a 10% return over a long period. Price $4,300. Terms arranged.

CHRISTY, HALL & CO., LTD.
840 Fort Street Phone 375

BUNGALOW COURT
NETTING ABOUT $8,000 YEARLY. $1,000 cash will handle. Investigate immediately.

J. E. HAMMOND
1311 Douglas St Phone 1330
c/o Home Realty

69 BUSINESS OPPORTUNITIES (Continued)

WANTED TO RENT OR LEASE—Service station, in or near city. Write Box 3746, Colonist.

70 BOATS AND LAUNCHES

ARMSTRONG BROS.—MARINE WAYS, expert machinists. 184 Kingston Street. Phone 2034.

FISHERMEN—CALL OR WRITE FOR free copy of booklet, "A Message to the Commercial Fishermen of British Columbia," by Ken Richardson Kash-Mor Manufacturing Co., 446 Railway Street, Vancouver, B.C.

MOTORBOAT WANTED, AROUND $150. Box 3650, Colonist.

MOTORBOAT, 30 FT. BY 8 FT., WITH 8-10-h.p. Palmer engine and reverse gear. Cabin 12 ft. long. Boat and engine thoroughly overhauled lately. Price includes 10-ft. round-bottom dinghy.
FOR SALE, $400
WALTER ADAMS
817 Johnson Street Phone 8771

MARINE ENGINE BUYERS
THE FAMOUS KERMATH MARINE ENGINES, 1 to 8 cylinders, 3 to 200 horsepower.
JAMESON MOTORS, LTD.
Phone 2246 740 Broughton St.
Sole Distributors for Vancouver Island

USED EVINRUDE ENGINES FOR SALE, outboard engine repairs and parts. 2005 Government Street. Phone 8647.

71 BUSINESS DIRECTORY

ACCOUNTING

C. H. PARROW, ACCOUNTANT AND bookkeeper. Permanent or monthly bookkeeping service. Terms reasonable. Phone 7009X. 494 Victoria Avenue.

AUTO RADIATORS AND FENDERS

AUTO RADIATOR, BODY AND FENDER Specialists. Workmanship that cannot be excelled.
BURGESS BROS.
1209 Quadra Street Phone 2287

BUILDERS AND CARPENTERS

ANYTHING IN BUILDING OR REPAIRS. Phone 1783. Roofing a specialty. T. Thirkell.

CHIMNEY BUILDER

CHIMNEYS, MANTELS, BOILER WORK, cement work. Horspool, phone 3548.

DRYGOODS—WHOLESALE

WHOLESALE DRYGOODS — TURNER, Beeton & Co., Ltd., wholesale drygoods, importers and manufacturers. Men's furnishings, tents, "Big Horn" Brand Shirts, Overalls. Mail orders attended to.

EMBOSSED STATIONERY

PRIVATE STATIONERY, EMBOSSED IN any design or color. The Colonist Commercial Printing Dept. Phone 197.

EXPRESS AND TEAMING

JOSEPH HEANEY, LTD., 1305 WHARF Street and 460 Superior Street; phones 171 and 784. Safe and machinery moving a specialty.

FLOOR SURFACING

WESTERN FLOOR SURFACING CO.
ANYTHING IN FLOORS — LAYING, sanding, finishing. Estimates free. Address 454 Gorge Road. Phone 8718.

VICTORIA FLOOR SURFACING CO. Laying, surfacing. Shellacked and polished old floors resurfaced and finished. Late of West. Floor Surfacing Co. Ph. 2542.

V I HARDWOOD FLOOR CO.
758 Fort Street Phone 7371

VICTORIA'S leading floor specialists. Old floors renovated and finished with electric machines.

FURNITURE MOVING

ABOUT FURNITURE MOVING, PACKing, shipping or storage, see Lamb Storage Co., Ltd., forwarders and distributors. Cut rates on freight to Eastern points. Office phone 1587.

MOVING? THE NEWEST AND LARGEST modern van in the city. Individual covers used. Phone 2420. Stocker's Transfer Co., Ltd.

LITHOGRAPHING

LITHOGRAPHING — LITHOGRAPHING, engraving and embossing. Nothing too large and nothing too small. Your stationery is your advance agent. Our work is unequalled west of Toronto. The Colonist Printing & Publishing Co., Ltd.

ORGANIZATIONS

BRITANNIA BRANCH, CANADIAN Legion, B.E.S.L., general meeting, first Tuesday every month.

CLUB'S GENERAL MEETING, THIRD Thursday, 8.30 p.m., Army and Navy Veterans.

PUBLIC STENOGRAPHER

ETHEL SEYMOUR, 307 CAMPBELL Building, Douglas Street. Phone 8901. Authors' manuscript, law and general. Strictly confidential.

PRINTING

WHY SEND YOUR PRINTING ORDERS East, when you can get them done better, quicker, and at the same price at The Colonist Printing Department?

TAILORS

CORRECT FIT AND STYLE. RANKIN, the Tailor, 1112 Government Street.

TYPEWRITERS

TYPEWRITERS FOR RENTAL

STUDENTS may rent typewriters from us at these special rates: One month $3, four months, $10. FREE INSTRUCTION BOOKS. Increase your efficiency by taking advantage of this offer. No charge for delivery.
REMINGTON TYPEWRITERS, LTD
1008 Broad Street Phone 6852

WOOD

ABSOLUTELY DRY — OLENEAGLES dryland fir wood, guaranteed never been in water, $5 per cord. Fresh water wood, $4.50 cord. McCarter cedar wood, $2.50 cord. Phone 8948, night 8079.

BEST DRY CORDWOOD, DRY MILLwood, 2-ft. wood and coal at reasonable prices. Phone 1781L1. A. Vowles.

BONE DRY MILLWOOD, $5.50 CORD. Island dryland heavy wood. Phone 3041.

COOPERAGE WOOD COMPANY SPECIAL dryland heavy bark slabs. Phone 8724.

COOPERAGE FUEL WOOD, PHONE 2172. Block wood, per load, $3.50, per cord, $6.75. Stove wood, per load, $2.50, per cord, $4.75. Kindling, per load, $2.00; per cord, $4.00. Heavy bark, per load, $3.50; per cord, $8.00. Phone 6292R after 7 p.m. All wood is inside fir.

FAIRLY DRY MILLWOOD, SPECIAL, 10 days, $4 cord, kindling, $5. Phone 564.

SHAWNIGAN LAKE FIR, STOVE lengths, half cord, $2.50; one cord, $4.75; two cords, $9. Kindling, $3 half cord. Perfectly dry stove lengths and 2-ft. lengths, $5.50 cord. Inside blocks, $6 cord. We have sole agency for this wood. Phone 163.

UP-ISLAND MILLWOOD — RODGER Wood Co. Phone 2064; night 8580L.

PLASTERING

T. ALLEN, PLASTERER — ESTIMATES given on plain or ornamental plastering, cement work, repairing, etc. Phone 6296. 2389 Beach Drive.

72 PROFESSIONAL DIRECTORY

BARRISTERS

FOOT & MANZER
Barristers, Solicitors, Notaries, Etc.
Members of Manitoba, Alberta and British Columbia Bars. Phone 316.
Bank of Nova Scotia Bldg., Victoria, B.C.

DENTIST

DR. LEWIS HALL, DENTAL SURGEON, has opened offices at 204 Sayward Block. Phone 5906 for appointments.

MEDICAL

DR. E. A. SCHILLING, SPECIALIST, 128 Kincaid St., Mount Vernon.

OSTEOPATHIC PHYSICIAN

DR. VERNON B. TAYLOR, REGISTERED and licensed. 403-4-5 Pemberton Bldg. Phone 2884.

72 PROFESSIONAL DIRECTORY (Continued)

PATENT ATTORNEYS

W. O. WARNER, REGISTERED PATENT attorney, 219 Central Bldg., Victoria.

TURKISH BATHS

732 YATES—TURKISH BATHS, MEDICAL massage, by qualified masseuse. Phone 1784.

76 EXCHANGE—REAL ESTATE

CHARLES F. EAGLES, REAL ESTATE EXCHANGE SPECIALIST. 311 Sayward Building. First class exclusive exchanges.

EXCHANGE ATTRACTIVE 7-ROOMED semi-bungalow, in good shape, with modern conveniences, on paved street, with boulevard, in mile circle, for home farther out. Must be within electric light and telephone. Box 2895, Colonist.

EXCHANGE—17½ ACRES, 7 ACRES under cultivation, with 3-room plastered house, barn, chicken houses, value $2,250, clear deed, for 4 or 5-room bungalow; Saanich preferred, but will consider one in city. Price must be right, as owner has reduced price on acreage. W. J. Gilliland & Co., 1203 Douglas Street.

HAVE MODERN SIX-ROOMED BUNGAlow, on large lot, situated within mile circle. Will accept waterfront Summer cottage as part payment. Box 3708, Colonist.

LOS ANGELES PARTY WISHES TO exchange home property for some in Victoria; will take small modern house as down payment, balance can be arranged. No agents. Address Owner, 1013 West 95th Street, Los Angeles.

SIX-ROOM BUNGALOW, OAK BAY. Well rented.
EIGHT-ROOM HOUSE, on large lot, close in.
Two good SEVEN ROOMS, well located.
TEN ACRES in Saanich, improved, greater part of which is in loganberries.
TEN ACRES in Sooke district, partly improved. Clear title.
J. N. HOLLAND, 206 Pemberton Blk.

78 HOUSES FOR SALE

FOR SALE—THREE-ROOM COTTAGE. Apply 202 St. Charles St., Foul Bay.

OWNER OFFERS NEW STUCCO BUNgalow for sale on one of the best streets in Oak Bay, fully modern, large lot fully improved. Am open for offers, best one takes it. Will sell furnished or otherwise. For further information apply to 1027 Victoria Avenue, phone 6734L. Do not waste time unless you mean business.

SALE OR EXCHANGE — CHARMING country home, overlooking water; modern conveniences, paved road. Also Uplands lot. Apply A. E. Dunlop, R.R. 2, Victoria, B.C.

78A AGENTS' OFFERINGS

ABSOLUTELY NEW BUNGALOW WITH over an acre of good soil, situated 8½-mile circle, on main paved road, with all city conveniences. New chicken house and garage.

A SNAP AT $3000

ROSEVEAR & GORDON
Phone 5900 213 Union Bldg

FIVE-ROOMED COTTAGE, $1,278 CASH. Four-roomed, fully modern, $1,800 cash. 1239 Broad Street. No phone calls.

$800 CASH NEAR SEA

FIVE-ROOM bungalow; entrance hall, living-room, large open fireplace; dining-room, built-in buffet; two bedrooms; 3-piece bathroom; large kitchen, exceptionally well fitted; full cement basement, hot air furnace, gas laid on in house. Garage. This property is in A-1 condition inside and out. Excellent garden, well stocked with roses, bulbs and other shrubs. Price $4200

BRANSON, BROWN & CO., LTD.
Central Bldg. Phone 5600

FAIRFIELD

FIVE-ROOM BUNGALOW, two bedrooms, large entrance hall. Hot-water heat, open fireplace. On good-sized grounds. On easy terms $3300

SIX-ROOM STUCCO BUNGALOW, two bedrooms; den and sitting-room have open fireplaces. Hot-air furnace. Oak floors in main rooms. Garage $4750

A. W. JONES, LIMITED
Established 1883
1212 Broad Street Phone 198

FAIRFIELD—FIVE-ROOM BUNGALOW, with basement, furnace, garage; full-sized lot. Good location. Price $3000

40 ACRES, 10 ACRES UNDER CULTIvation. First-class 5-room bungalow, bath, toilet, hot and cold water. Barn and other outbuildings. Sixty fruit trees. Land all fenced; 860 feet road frontage. Running stream through property. All good soil. Price $8000

WE WANT LISTINGS OF SMALL ACREAGE
WHAT HAVE YOU?

PACIFIC UNDERWRITERS & BROKERAGE, LTD.
1002 Broad St.

FIVE-ROOM BUNGALOW, WITH HALF ACRE GARDEN, apples, pears, peaches, cherries, apricots, small fruits and poultry run. House has three-piece bathroom, open fire, full basement, and house and grounds are neat and attractive. Price $3150

ROBERT S. DAY & SON, LTD.
1124 Broad Street

HOUSES BUILT ON INSTALLMENT plan. Modern homes for sale on easy terms. D. H. Bale, contractor, Fort and Stadacona. Phone 2140

SAVE YOURSELF THE TROUBLE

OF BUILDING. We offer a new four-room stucco bungalow, artistically decorated, large living-room with open fireplace, special plastering effects; two large, well-lighted bedrooms, cement basement. Extra large lot, overlooking water. You cannot duplicate this for $3150

MEHAREY, ROE & CO., LTD.
624 Fort St., Cor. Broad Phone 3208

OWNER LEAVING FOR EUROPE AND wants an offer on a seven-acre block of beautiful land, overlooking Elk Lake, all cleared and fenced. No reasonable offer refused. Listing No. F214.

B.C. BOND CORPORATION, LTD.
1300 Government St.

JUST OFF OAK BAY CAR LINE

REDUCED from $4,500 to $4,000. This very attractive, well-planned, six-roomed semi-bungalow, about five years old. Built-in features, hardwood floors, two open fireplaces, full-size cemented basement, hot-air furnace. Garage. Large lot. Title clear. Reasonable terms allowed. Immediate possession.

SPECIAL UPLANDS RESIDENTIAL SITE
NEARLY HALF AN ACRE
ONLY $2,850

UPLANDS is a very alluring and beautiful piece of subdivided property, and is an attractively and effectively designed residential district. $850 cash down and balance of $2,000 at 8%. Yearly taxes $40.

H. G. DALBY & CO., LTD.
634 View Street, Opposite Spencer's

THREE ROOMS, ALL LARGE, CLOSE IN. Good lot. $3,000, on terms. Consisting of living-room, bedroom, cabinet kitchen, bath and toilet, full cement basement.
FIVE ROOMS, Oak Bay, close to car and school; modern; $3,150.
SIX ROOMS, all modern, almost one acre in fruit trees. $3,150.
T. E. MONK
613 View St., Room 11, Arcade Block

Double Service in Want Ads

You can telephone your answers as well as your classified advertisements to The Colonist. Readers are often interested in Want Advertisements that do not carry the names or addresses of advertisers, but a Colonist box number. For the accommodation of those readers who find it inconvenient to write an answer, and to serve the advertiser better, we will take replies to Box Numbers over the telephone.

The Colonist service is available from 8 a.m. to 10 p.m., excepting Sundays. Phone 11.

78 HOUSES FOR SALE (Continued)

IN OAK BAY WE OFFER

FIVE-ROOM STUCCO BUNGALOW with hardwood floors, large living-room with beautifully tiled fireplace, two good-sized bedrooms, good furnace, modern kitchen and built-in bath. Stucco garage. Large lot. A charming home for only $4200

A NEW HOUSE OF INDIVIDUALITY, on high ground, near Uplands, with view of sea and mountains. Complete and very attractive semi-bungalow, with five rooms down and provision for two more upstairs. Hardwood floors, garage and furnace. Excellent value, on terms. $5500

WITHIN WALKING DISTANCE—A smart little bungalow of five large rooms, on lot 60 x 120, on a good residential street. This is a spotlessly clean, well kept and attractive place, with good garden, garage and fruit trees. A bargain at $2700

BRETT & KER, LIMITED
Real Estate, Insurance and Financial Agents
1305 Government Street Phone 132

REGENTS PARK, OFF ST. CHARLES, highest point in city—Three beautiful lots left in this new subdivision; magnificent view, graded street, water, sewer, all paid for. Prices reasonable. Apply Heisterman, Forman & Co., 608 View St. Or any agent.

STUCCO BUNGALOW—CLOSE TO SEA
OAK BAY

SIX LARGE ROOMS, vestibule, French doors to drawing-room and cosy dining-room, pretty open fireplace, oak floors. Dutch kitchen with breakfast nook, three fine bedrooms, ample closets, bathroom, latest fittings; cement foundations and cellar floor, also walks and driveway, furnace. Large lot. Price $6,000. I have personally inspected this home. It is without doubt a bargain at the price.

JOSEPH C. BRIDGMAN
604 Broughton St Established 1858

OAK BAY

TO RENT, UNFURNISHED—5-room bungalow, in the best part of Oak Bay. Contains large living-room, dining-room, 2 bedrooms, nice garden and garage. Will lease for one year from February 1 for $50 per month.

This is a real home, and can be purchased on terms for $5500

HUGH ALLAN, LTD.
Phones 8705, 8706 711 Fort Street

1930 OPPORTUNITIES

THE NEW YEAR WILL BE A YEAR OF PROFIT FOR YOU—IF YOU INVEST WISELY IN REAL ESTATE. CONSULT OUR LIST OF WONDERFUL BUYS IN RESIDENTIAL AND BUSINESS PROPERTIES.

ALDER & SONS, LTD
Real Estate and Insurance
210 CENTRAL BLDG. PHONE 3018

8-ROOM SEMI-BUNGALOW
LINDEN AVENUE—BEST PART

THIS is really a wonderfully constructed house, and is in first-class condition. Living-room, den, dining-room, kitchen and one bedroom downstairs and three bedrooms up. This home has many features that appeal to the particular buyer, and must be seen to be appreciated. The rooms are all large, bright and airy. Open fireplaces, washroom and laundry on first floor. Full-sized basement, hot water heating. Phone us for an appointment to see this really wonderful home. Price $9000 and terms to suit

OAK BAY BUNGALOW—5 ROOMS
PRICE $3,400

FULLY modern bungalow, good location, on corner lot. Living-room with open fireplace, two bedrooms and kitchen. Full-sized cement basement with furnace. Garage. This is a really good buy at the price asked, and is at present unoccupied. If you are in the market let us show you this. Terms to suit.

GILLESPIE, HART & CO., LTD.
Phone 2040 611 Fort Street
Victoria, B.C.

BEAUTIFUL HOME SACRIFICED
$21,000

WELL-CONSTRUCTED and charming home, with lovely grounds and in very convenient location. The rooms are spacious and well lighted, and the house is very comfortably heated by an Oil-o-Matic hot-water plant. Five bedrooms and two bathrooms on second floor, with three more rooms on third floor. Double garage makes this a very complete home and in perfect condition. No phone information. See Mr. Whyte.

THE ROYAL TRUST COMPANY
Real Estate Department
Belmont House Victoria

$3400

7-ROOMED MODERN HOME, HIGH LOcation, with view of the water, light, airy rooms; full basement, furnace, garage, ¼-acre lot. This house is in first-class condition. $2700

6-ROOMED BUNGALOW IN OAK BAY, in A-1 condition, full basement and furnace. This is an artistic home in a good locality.

MEHAREY, ROE & CO., LTD.
624 Fort St., corner Broad St., Phone 3208

OAK BAY SPECIAL
First Time on the Market
COMFORTABLE BUNGALOW OF FIVE ROOMS
With extra bedroom upstairs.
BUILT IN ENGLISH DESIGN
Standing on two lots, all set out
IN VERY CHARMING GARDEN
High, secluded position on one of the choicest streets in Oak Bay
OWING TO UNUSUAL CIRCUMSTANCES the owner has priced the property well below the real value. PRICE $5250

ALFRED CARMICHAEL & CO., LTD
1210 Broad Street Phone 5500
Real Estate Insurance Mortgages

INCOME PRODUCERS AT SMALL OUTLAY

$100 MONTHLY and own suite for the price of an ordinary home. Excellent location in Fairfield. House $4,750, furnishings $1,000, or total of $5,750. $50 monthly from investment of $9,150, inclusive of furnishings. Hirst Realty Service, 810 Fort Street.

$4200—WITH HALF CASH—BUYS this seven-room house in excellent location off Belmont. Very complete furnishings may also be purchased, so that you can move in immediately. Owner will lease for one year, furnished, for $55 monthly. Apply Hirst Realty Service, 810 Fort Street.

78 HOUSES FOR SALE (Continued)

PEMBERTON & SON
Established 1887

WE WRITE ALL CLASSES OF INSURANCE

ONE OF THE MOST DESIRABLE RESIDENCES IN OAK BAY

AN EXCEPTIONALLY WELL BUILT HOUSE, containing eight rooms; sunroom, three bathrooms, hardwood floors in main rooms, hot water heating; billiard-room in basement, also Chinaman's suite. Fully modern in every respect. Tennis court. Delightful position. Within easy walking distance of golf links and beach. Price $10,500

VERY ATTRACTIVE APARTMENT, between Parliament Buildings and Park. Upper suite of five rooms rents for $35. Lower two suites of three rooms each rent for $65. ALWAYS LET. HOT WATER HEATING. All in excellent condition. This is both a home and money maker. Price is low. Terms.

STUCCO BUNGALOW OF SIX ROOMS and sunroom. Two bedrooms. Extra good fittings throughout. Two open fireplaces. Hot water heating. Radiators in every room. Electric range. Full basement with laundry room. Lot 60 ft. x 120 ft. An exceptionally nice home at the low price of $4900

JAMES BAY
BEACON HILL PARK

A GOOD six-room bungalow, close to the park. Secluded, quiet environment. Rooms are large, sunny and cheerful. Fine bay windows. Open fireplaces. Fully modern and in perfect condition. Stone foundation. Excellent garage. Cement paths. Good lot in garden. Only, on terms $3600

NEAR SUMMIT AVENUE

SITUATED VERY HIGH, with splendid view. THREE-ROOMED COTTAGE WITH GARAGE, and nicely treed lot. Price $1,400, on terms.

PEMBERTON & SON
625 Fort Street Phone 288

BUY BEFORE THE SPRING RUSH

WE HAVE MANY HOMES IN ALL PARTS OF THE CITY AND SUBURBS AND SHALL BE PLEASED TO SHOW PROSPECTIVE PURCHASERS OUR OFFERINGS

$2500—WE have received instructions to sell two dandy four-room bungalows, both in a good state of repair. Within walking distance of the city. Both are rented at $16.50 per month, which shows a splendid return on the investment.

$3750—MODERN HOME ON 3½-MILE CIRCLE. Standing on just over an acre of land, excellent soil. Splendid modern home of seven rooms, hot-water heating, newly painted, inside and out. Entrance hall, living-room and dining-room, four bedrooms, three-piece bathroom. Barn, chicken house, etc.

$5200—NORTH QUADRA STREET. Here is an attractive stucco bungalow of five rooms, strictly modern and in the very best of condition. Surrounded with oak trees and commanding an unsurpassed view. Large, deep lot. Low taxes. Garage. The price includes a good electric range. LET US SHOW YOU THIS LITTLE HOME—WE KNOW IT WILL INTEREST THE MOST FASTIDIOUS BUYER

For Further Particulars and Appointment to View Apply

P. R. BROWN & SONS, LTD
Real Estate, Financial and Insurance Agents
1112 Broad Street Phone 1076

$2100—FOUR-ROOM BUNGALOW, fully furnished, just outside city limits. Light taxes. Close to car. Modern plumbing. Situated on large lot. Garage.

$3250—FIVE-ROOM MODERN BUNGALOW, Fairfield. Two fireplaces, full cement basement, furnace. Paved street. Easy terms.

$5200—FIVE-ROOM NEW STUCCO BUNGALOW, close to Dallas Road. Oak floors, garage; cement basement; all modern. Terms.

E. E. HEATH
625 Yates Street Phone 874

NEW STUCCO BUNGALOW
NORTH QUADRA DISTRICT

4 ROOMS, VERY WELL PLANNED; FINE healthy location, low taxes. Two beautiful bedrooms, nice living-room, fireplace, furnace, garage, cement basement and walks, at the extremely low price

(ON TERMS) $3500

VICTORIA REALTY & BUILDING, LIMITED.
616 View St. Phone 3028 or 8148

$2000—FOUR-ROOM BUNGALOW, with basement and furnace, in good condition inside and out. All rooms large. Close to car and bus, also school. On terms.

$2200—SIX-ROOM BUNGALOW, in which there is two-room furnished suite, rented at $15 per month, while the rest is rented at $20. Total revenue $35 per month. This is ideal for small family, and have the revenue of $180 a year from suite. Terms can be arranged.

$700—1½ ACRES, all cleared, high and dry, with splendid view. Close to Quadra Street. This is ideal for homesite or small chicken ranch. Can't be duplicated at this price in Saanich, considering the location.

W. J. GILLILAND & CO.
1208 Douglas Street Phone 5882

$3500
TWO FAIRFIELD BUNGALOWS

THE above price will purchase two separate 4-room bungalows on good street, near car. Each one built on concrete foundation with basement. Living-room, 2 bedrooms with closets, large kitchen, separate pantry, 3-piece bathroom, stairway to attic, with room for landing and two good bedrooms.
Discount will be allowed to cash purchaser. Rents $45. Taxes reasonable.

$2650
TO CLOSE AN ESTATE

WELL-BUILT semi-bungalow, within walking distance, containing large living-room, dining-room, two bedrooms, bathroom and kitchen downstairs, two bedrooms up, full cement basement, furnace. A little money spent on this home would put it in the $4,000 class.

$1750
GORDON HEAD

Three-roomed Cottage and Five Acres
BARGAIN in nice piece of acreage, high location, all fenced, garage, and city water laid on. About two acres cleared, some logans; balance part timber and scrub, easily cleared.

HEISTERMAN, FORMAN & COMPANY
608 View Street Phone 55

BEAUTIFUL SUBURBAN HOME FOR SALE

SITUATED just outside the city limits, on main thoroughfare, within two miles of City Hall, opposite public park and close to popular bathing resort.
HANDSOME NINE-ROOM RESIDENCE with five bedrooms, large sleeping porch, etc. House exceptionally well built and in first-class condition throughout. New furnace and many other conveniences.
ONE ACRE OF LAND
laid out in lawns, flower beds and large shade trees. Rear all under cultivation, small fruits and kitchen garden. This is an ideal family home, being particularly well planned and situated for the children.
LOW TAXATION
This is a gift at only
$6300
On convenient terms.

SWINERTON & MUSGRAVE, LTD
640 Fort Street Exclusive Agents

78 HOUSES FOR SALE (Continued)

HOLLYWOOD BUNGALOW
ON EASY TERMS

An attractive bungalow of five rooms, and modern, in first-class condition and can be occupied at once. It is nicely situated on a paved and boulevarded street. All local improvements paid for. Close to car line and few minutes' walk from one of our best beaches. Small cash payment and the balance like rent. Price only $3000

EXCELLENT BUYS IN LOW-PRICED LOTS

FOUL BAY waterfrontage on Marne Street, approximately 51 x 90 x 45. Taxes about $9. Price $300

OAK BAY, on Lulie Street, 50 x 116, for $300

MONTEITH STREET, large lot, 50 x 190, facing west, for $350

TRANSIT ROAD, close to Central Avenue, 50 x 111, for $350

DEAN HEIGHTS, Robert Street, 100 x 120, facing south, for $375

DAVIE ST., near Brighton, 55 x 110, for $500

Corner Cranmore and St. Ann, an excellent lot, 58 x 124, for $600

NEWPORT AVENUE, facing golf links, a beautiful lot, 60 x 190. This is one of the best buys in Oak Bay. Price $1400

B.C. LAND & INVESTMENT AGENCY, LIMITED.
922 Government St. Phone 8100

OAK BAY
FIVE-ROOM BUNGALOW
Good District
Extra Large Lot
Phone 818
CITY BROKERAGE
714 View Street

$3150—COMFORTABLE FIVE-ROOM bungalow, Foul Bay, near school and cars, two blocks from sea. Has HOT-AIR FURNACE, TWO FIREPLACES, GAS LAID ON. Paved street and boulevard. $500 CASH, balance arranged. Might consider small house, Haultain district, part exchange.

RESIDENCE BURGLARY INSURANCE

Burglars appear to be prowling around every night. Why not secure your valuables? Only $4 a year per $1,000. Phone me for particulars.

JAMES DOWKER
206 Pemberton Bldg. Phone 1581

A DANDY LITTLE HOME

4 ROOMS, 2 bedrooms, sitting-room, kitchen, 3-piece bathroom, cement basement, new furnace. Good garden, fruit trees. Situated Craigflower Road. Good car service.

PRICE $2,650, EASY TERMS

WALLACE & ARCHER
1239 Broad Street Phone 1748
We Write, Fire, Marine, Auto and Burglary Insurance

FIVE-ROOMED MODERN BUNGALOW, CORNER VICTORIA AVE. AND WINDSOR ROAD.

PRICE ONLY $3000

WISE & CO., LIMITED
Phone 2841 109 Pemberton Bldg

78D SAANICH

LOW-PRICED SAANICH HOUSES

WELL-BUILT PLASTERED HOUSE, 4 ROOMS, OPEN FIREPLACE, MODERN BATHROOM, BASEMENT, GARAGE. THREE MINUTES FROM STREET CAR. Taxes about $10. Sell the best $1450

HALF ACRE, NORTH QUADRA

MODERN 5-ROOMED BUNGALOW, EXCELLENT CONDITION. Would cost $4,500 alone. BRAND NEW LARGE CHICKEN HOUSE. Garage. Taxes $28. Easy terms $3750

4-ROOMED HOUSE, basement, garage. Large lot, bearing fruit. One minute from stage and store. Electric light installed. City water. Taxes $11.50 $1450

NICE CLEAN BUNGALOW, MT. TOLMIE district, four rooms, chicken house; $1,150 cash. Monthly terms, $200 down. $1325

PEMBERTON & SON
Phone 288 Fort Street

79 WANTED TO BUY—HOUSES

OUR REAL ESTATE DEPARTMENT, WITH TWO EXPERIENCED SALESMEN, REQUIRES MORE PROPERTIES on its lists. We will inspect, list and endeavor to dispose of, ANY REAL ESTATE in Greater Victoria which is offered at a SALEABLE PRICE. Phone 4750, Real Estate Department. The Royal Trust Company, Belmont House, Victoria.

OWNERS, NEW 5-ROOM BUNGALOW, around $4,200; Oak Bay preferred. Box 3716, Colonist.

WANTED—SIX OR SEVEN-ROOMED house, near Gorge. Modern plumbing, open fireplace, basement. Garage if possible. Large lot. Cash $3,800. Box 3709, Colonist.

WANTED TO BUY, WITH IMMEDIATE possession, house with large sitting-room and kitchen, three bedrooms, bathroom; garden; garage. Gorge or Esquimalt preferred. Box 3620, Colonist.

WE HAVE A CLIENT DESIROUS OF buying house with three bedrooms, Esquimalt or Gorge district. Empire Realty Co., Ltd., 737 Fort Street.

80 PROPERTY FOR SALE

LOTS FOR SALE
EXCEPTIONAL VALUE

A BEAUTIFUL LOT ON MOSS STREET, just one lot from ROCKLAND AVE., with 50 ft. frontage on MOSS and 165 ft. in depth to GILLESPIE PLACE. Hundreds of dollars below prices of adjoining lots. $1500

J. A. WALKER & CO., LTD
1106 Government St. Phone 1468

FINE VIEW LOT, BEACH DRIVE. Phone 7572Y1.

OWNER OF LOT, ESQUIMALT, NEAR Gorge car line, would build house for client to purchase, monthly payments. Lot 50 x 101, fruit trees on lot. Phone 6832L.

SPECIAL BUYS IN LOTS

PARK BOULEVARD, facing south $850
HOWE STREET, near Faithful $950
FAITHFUL STREET, near Cook $1,250
OAK BAY, marine view $2,000
HEATH DRIVE, overlooking water $450

MEHAREY, ROE & CO., LTD.
624 Fort St., Cor. Broad Phone 3208

82 ACREAGE FOR SALE

WATERFRONT FARM

COMPLETE with livestock, etc.; 19 acres, mostly cultivated; 8-room bungalow, 2 Summer cottages, 5 boats, boathouse, wharf, large barn; abundant water piped to house, and living stream. Price cut to $10,000. The old folks want to move to town, and might consider a house as part payment.

ROBERT S. DAY & SON, LIMITED
1124 Broad Street

A GOOD BUY AT SOOKE

16 ACRES: five or six broken. Four-roomed cottage, brick chimney, in first-class condition. Stable, chicken house, etc. Sold as a going concern, including horse, cow, goat, chickens, harness, wagon, plough, dragsaw (two saws), and other tools. Situated close to railway depot. Price only $3,000.

ROBERT GRUBB & CO.
1112 Government Street, Victoria

82 ACREAGE FOR SALE (Continued)

NORTH SAANICH

SIX ACRES, ALL CLEARED, ON PAVED highway, suitable for loganberries, etc. $750 FOR QUICK SALE

SPARLING, ESTATE AGENT
Phone 102Y, Sidney

SHEEP RANCH ON GULF ISLANDS, 240 acres. House, six rooms; barn, chicken house, 30 breeding ewes. Seafrontage, near markets. $3,950. See owner, mornings, 17 Boyd Street, or telephone 4154X.

AT SAANICHTON

20 ACRES FIRST-CLASS LAND, PARTly cleared, with good spring of water $2100

8 ACRES, ALL UNDER CULTIVATION $1250

MAYNARD & SONS
733 Pandora

$2100—COMFORTABLE SIX-ROOMED modern dwelling, excellent water supply by gravitation, on electric light line, commanding grand view of the sea (a few hundred yards away), garden and fruit trees, standing in about 3½ acres.

G. WALLICH
Real Estate and Insurance Agent
Cowichan Station, E. & N. Railway

YOUR OPPORTUNITY
SMALL ACREAGE BARGAIN

4½ ACRES, good land. Five-room bungalow, small barn, chicken house. Electric light. Good water supply from spring.

On main paved highway, good bus service. Near school and store. About twenty minutes' run from city.

List price only $2,500, on terms; big discount for cash.

Owner of this neat little place suddenly called to England, must sell immediately. WILL SACRIFICE. To secure this snap you must ACT QUICKLY.

ROYAL REALTY COMPANY
130 Pemberton Bldg. Tel. 8485

100 ACRES, INSIDE 4-MILE CIRCLE, suitable for dairy or market garden. Two-room cottage, two barns, piggery for 200. Fifty acres cultivated. Would lease or sell on easy terms to reliable party.

FIVE-ACRE POULTRY FARM; good housing for 1,000 layers. Comfortable home, city conveniences. Equipment included in price of $3,750, reasonable terms.

ANDREWS REALTY
1405 Douglas Street Phone 2788

85 FARMS FOR SALE

WE HAVE THE LARGEST CHOICE OF FARMS, HOMES AND ACREAGE. TWO CHICKEN PROPOSITIONS

SEVEN ACRES, ALL SLOPING LAND, good soil, three cleared, lots of water. On main paved road. Dwelling 3 rooms, incubator house, 2 brooder houses, chicken accommodation for about 800. All new buildings. Double garage $3200

6.8-ACRE FARM BARGAIN, ANY REASONABLE OFFER — BUNGALOW FIVE ROOMS, with bath and hot and cold water. BARN, chicken houses. THREE ACRES BEARING ORCHARD. SPLENDID WATER SUPPLY. On main paved road. OWNER WILL TAKE BIG CUT FOR IMMEDIATE SALE.

REVENUE FOR PRAIRIE MAN

10 ACRES, ALL IN FRUIT. FINE MODERN EIGHT-ROOMED HOUSE, various outbuildings. Easy terms. $9000

1½ ACRES, WITH 7-ROOMED HOUSE, HOT WATER HEATING, CLOSE CITY, A1 CONDITION. REDUCED $3750

38 ACRES; ABOUT 18 CULTIVATED, BEST OF SOIL. Splendid, well-built CITY HOUSE, SEVEN ROOMS, modern plumbing, electric light. GOOD BARN (50 x 80), chicken house. Taxes $1 an acre. AWAY BELOW VALUE. TERMS. $8000

PEMBERTON & SON
Phone 288 625 Fort Street

A REAL INCOME RANCH

BEAUTIFULLY situated on East Saanich Road. A ten-acre poultry and general ranch, with first-class equipment and excellent eight-room home, with sunroom and billiard-room. This is a property to be proud of. Owner will sell on terms, or consider town property in exchange. What have you?

$15,000

MEHAREY, ROE & CO., LTD
624 Fort St., Cor. Broad Phone 3208

CHICKEN RANCH—EASY TERMS

CHANCE for a person with small capital. Four acres, buildings for 800 birds. Comfortable cottage of three rooms, plenty of wood and water. Situated only six miles out. Price $1,900, easy terms to responsible party.

JOHN GREENWOOD
Bank of Toronto Bldg., 1405 Douglas St

A NEW YEAR SPECIAL

80 ACRES, 8 acres cleared, 8 slashed, balance good pasture and timber; partly fenced; good soil; ever-running creek; some young fruit trees. Good five-room bungalow, only two years old.

This place is not run down, but in excellent condition. A wonderful chance for someone at $2,400. Terms $750 cash, balance to suit purchaser.

ALFRED CARMICHAEL & CO.
1210 Broad Street Phone 5500

A GRASS FARM

15 ACRES, all wire fenced. Small house, barn, sheep houses, stables, etc.; family orchard, good garden; ½ hour from Victoria on main road, close to P.O. Splendid view of sea and mountains. Good wells, and city water available. Price $5500

CROSS & CO.
Belmont House Opposite P.O.

87 FARMS WANTED

WANTED—HEAR FROM OWNER GOOD farm for sale. Cash price, particulars. C. O. Lundquist, Minneapolis, Minn.

TERMS

Bungalow, five rooms, very nice built-in features; open fire, three-piece bathroom; cement basement; furnace. Garage; ½-acre lot (house vacant). Only $3,200

Four-Room Bungalow, four lots in fruit trees and garden. Garage, etc. Only $1,800

WORTH $3,000 WILL SELL FOR $2,400
Six-Room Modern Residence, extra lot of built-in features; cement basement with furnace. Real nice garden with garage.

WATERFRONT, PORTAGE INLET
Four-Room Bungalow, three-piece modern bathroom; lot 50 x 260, with boat landing. Chicken house; fruit trees, etc. Only $2,900

ARTHUR E. HAYNES, LTD.
Fire and Auto Insurance, Collections, Loans
738 FORT STREET
Phones
Real Estate Dept. 310; Evenings 7744R

OAK BAY LOT

Best part of the municipality, and close to sea and golf links. Choice, full size level lot, with excellent soil. Reduced to $1,700

A. S. BARTON
110 Pemberton Building Phone 2861

TENDERS WANTED

To log and haul about 10,000,000 ft. of fir and cedar to mill and water. Good show, level country, and good roads. Open until March 1, 1930.

Apply Box No. 1, Cobble Hill, Vancouver Island.

Vancouver Island

$10,000 Damage Done in Early Morning Fire

DUNCAN, Jan. 10.—Fire which broke out about 11:30 o'clock Thursday night, and raged for five hours in the Cowichan Merchants, Limited, department store, did damage estimated at $10,000 before being finally extinguished early yesterday morning. The building is the largest of its kind on the Island north of Victoria, and faces on three of the principal streets of Duncan.

MEETING AT METCHOSIN

The annual vestry meeting of St. Mary's, Metchosin, will be held in the hall at 8 p.m., Monday, February 13.

NOTICE OF APPLICATION FOR PRIVATE BILL

Notice is hereby given that an application will be made to the Legislative Assembly of the Province of British Columbia at its next Session by the Corporation of the City of Victoria for an Act (to be known as the "Victoria City Act, 1930") providing for the following matters, and giving to the said Corporation and the Municipal Council thereof the following powers, namely:

1. Repealing Sections 8 and 9 of Victoria City Act, 1930, thereby enabling license holders to have their names placed on the Municipal Voters' List without first having to pay Road Tax.

2. Amending Section 12 of Victoria City Act, 1922, for the purpose of clarifying the powers of the Council in regulating or prohibiting signs, bill-boards and hoardings on private land or improvements thereon.

3. Providing that the hours of polling on By-Laws requiring the assent of the electors shall be from 8 o'clock a.m. to 7 o'clock p.m. on the day of polling (instead of from 8 a.m. to 8 p.m. as required by the Municipal Act).

4. Fixing the date of the Annual Tax Sale as the first Monday in November of each year (instead of the 30th day of September in each year as required by the Municipal Act).

5. Requiring that the authority of an assent appointed by a Corporation for the purpose of voting on behalf of said Corporation at any Municipal Election shall be filed with the Municipal Clerk on or before the 31st October in any year.

6. Providing that no entry shall be made upon the Watershed lands or waters within the same owned or controlled by the Corporation without the consent or authority of the Water Commissioner and the approval of the Municipal Council of the Corporation, and that any person so entering thereon without such consent, authority and approval shall be deemed to be a trespasser and liable to penalties.

Dated at Victoria, B.C., this 30th day of November, 1929.

H. S. PRINGLE,
Solicitor for the Corporation of the City of Victoria.

NOTICE
PRIVATE BILLS

Notice is hereby given that the time limited by the Rule of the House for receiving Petitions will expire on Thursday, the 8th day of February, 1930. Private Bills must be presented to the House on or before Tuesday, the 18th day of February, 1930. Reports from Standing or Select Committees on Private Bills must be received on or before Tuesday, the 25th day of February, 1930.

W. H. LANGLEY,
Clerk, Legislative Assembly.

Road, Poll and Dog Taxes for Year 1930

ARE NOW DUE TO
THE CORPORATION OF THE CITY OF VICTORIA, B.C.

To Owners of Dogs

All owners of dogs are required to register them in the City Treasurer's Department, and to pay the yearly tax by the 31st January, 1930.

Unless the above conditions are complied with, proceedings will be taken against delinquents.

The expression "Owner" includes every person on whose premises a dog is harbored.

N. H. LORD,
Collector

NOTICE OF APPLICATION FOR PRIVATE BILL

NOTICE IS HEREBY GIVEN that an application will be made to the Lesislative Assembly of the Province of British Columbia at its next session, by The Veterans' Sightseeing and Transportation Company, Limited, of Victoria, B.C., with the assent of the Corporation of the District of Oak Bay, for an Act to permit, enable and give the necessary powers to the said Corporation of the District of Oak Bay to confirm and enter into such agreement or agreements as may be necessary with the said Veterans' Sightseeing and Transportation Company, Limited, to give to them the exclusive rights, privileges and liberty for a period of years of operating motor bus vehicles and services for the carriage of passengers for hire within the limits of the Municipality of Oak Bay.

And furthermore for a declaration, ratifying and confirming that the said agreement or agreements, and all and any by-laws necessary and incidental thereto, shall be valid and binding on all parties therein mentioned.

Dated at Victoria, British Columbia, this 3rd day of January, A.D. 1930.

FOOT & MANZER,
Solicitors for The Veterans' Sightseeing and Transportation Company, Limited.

SAANICH MUNICIPAL ELECTIONS

Meetings will be held as follows:
Ward 1, Jan. 15, 1930, St. Aidan's Hall.
Ward 3, Jan. 16, 1930, Tolmie (New) School.
Ward 3, Jan. 15, 1930, Gordon Head Hall.
Ward 4, January 14, 1930, Women's Institute Hall, Marigold.
Ward 5, January 13, 1930, Royal Oak School.
Ward 6, January 13, 1930, Temperance Hall, East Saanich Road.
Ward 7, Jan. 16, 1930, Tillicum School.

Further, a meeting will be held at the Lake Hill Community Hall, on January 17.

All meetings to commence at 8 P.M.

R. R. F. SEWELL, C.M.C.

Phone 1611, 994

ANTIQUES
Art Furniture, Etc.
Bartholomew's
Largest Selection on Pacific Coast
1118-19 and 1080 Fort Street

Trade In Your Old Watch
As Part Payment on a New One. Balance Arranged. Old Gold and Silver Bought for Cash.
First Class Watch and Jewelry Repairing
MITCHELL & DUNCAN Ltd.
JEWELERS

COLLINGWOOD
Four miles from town, on paved road. Waterfront lots and acreage. See us and make your choice.
GIRDWOOD & CO., LTD.
618 Broughton St. Ground Floor Pemberton Bldg.

Mayor Busby Will Not Seek Election Again

NANAIMO, Jan. 10.—Owing to ill health, Mayor Fred A. Busby, definitely announced last evening that he will not be a candidate for the office of mayor at the forthcoming municipal election.

This is the first definite announcement that has been made to the public as to the coming campaign for both mayoralty and aldermanic honors.

SLEIGHS SEIZED FOR COASTING ON FORBIDDEN STREETS

NANAIMO, Jan. 10.—At the present time the local police station looks very much like Santa Claus' headquarters, with its arrays of sleighs piled on the floor, stacked against the walls. The youngsters were not only risking their own lives, but those of pedestrians in coasting down some of the principal streets and over dangerous cross-streets. The sleighs were seized yesterday afternoon and evening and further seizures will take place if the youngsters persist in coasting on forbidden streets.

Officers Chosen By W. A. of Nanaimo General Hospital

NANAIMO, Jan. 10.—A large attendance turned out yesterday to the annual meeting of the Woman's Auxiliary of the Nanaimo Hospital Society. Officers for the ensuing year were elected as follows:

President, Mrs. J. Nicholl; first vice-president, Mrs. Weigle; second vice-president, Mrs. C. Mitchell; third vice-president, Mrs. G. A. B. Hall; fourth vice-president, Mrs. King; corresponding secretary, Mrs. C. G. Turner; financial secretary, Mrs. Hope; treasurer, Mrs. L. Lawrence.

Following the election a unanimous vote of thanks was acerded the retiring officers, and Mrs. Weigle's offer of her home for a towel shower was accepted. A letter of thanks to the Woman's Auxiliary was read by Miss Boggs.

The sum of $1,330.99 was raised by the Woman's Auxiliary during the year 1929, which goes to show that the past year was a successful one.

The secretary's report of the activities of the auxiliary for the past year followed. Eighteen members had enrolled.

GULF ISLANDS HOSPITAL REPORT

The Gulf Islands Hospital report for December shows: Patients admitted during month, 9; patients carried forward from November, 2; still in hospital, 3; total number of hospital days, 79. Donations were received from Mr. A. Inglis, vegetables; Mrs. F. Crofton, apples; Mr. Ross Young, salmon, fracture cradle, venison, turkey, chickens, Christmas crackers; Mrs. Horel, chickens; Miss I. Bond, newspapers; Mr. Vessey, salmon; Mr. Rankin, salmon; Mr. Simpson, magazines, papers; Messrs. James Bros., sack of potatoes; Mrs. Allen, mince pies; Mrs. B. Woods, fruit cake; Mouat Bros., chocolates; Mr. Dunbar, bread, buns, Mrs. Bond, cream; Mrs. Scott, lemons, artichokes; Mr. Weatherell, jam; Dr. Sutherland, magazines.

NANAIMO PIONEERS CALLED TO REST

NANAIMO, Jan. 10.—Mrs. R. Wallace, sixty-five, a resident of Ladysmith and Wellington for forty-one years, died at her home in Ladysmith Thursday afternoon.

Mrs. C. Irving, well known to pioneer residents of Nanaimo, died in St. Thomas, Ont., according to word received here. She was the widow of the late Mr. E. B. Irving, former treasurer of the city of Nanaimo.

Officers Elected By Farmers' Institute

NANAIMO, Jan. 10.—Nanaimo Cedar Farmers' Institute held its thirty-third annual meeting last evening, with President Kenneth McLean in the chair. Considerable routine business was transacted, followed by the election of directors and the reading of reports of the officers of the institute. The officers will be elected by the directors at their first regular meeting, which is subject to the call of the secretary, Mr. John Stewart.

The directors elected are: Kenneth McLean, Cranberry; John Stewart, Chase River; E. T. Jones, North Wellington; George Copley, Wellington; Albert Calwell, East Wellington; auditors, Messrs. Higginson and Dunn.

NO NEED TO WORRY

Sandy M'Pherson was traveling to Glasgow, and on the way he felt thirsty, so he took out a bottle and drew the cork. Just as he was about to take a taste, a fellow passenger, in clerical garb, addressed him:

"Excuse me, sir, but I am sixty-five years of age, and I have never tasted a drop of whisky."

"Dinna worry yersel'," said Sandy, "you're noo' gaun tae start noo!"

Radio Broadcastings

By Courtesy of Radio Doings

Saturday's Programme

CFCT, Victoria, B.C. (475.9m; 630k)—7:30 a.m., The morning market trends from the stock room. 6 p.m., The closing market quotations from the studio. 6:15, The Sunset Concert Orchestra presents the following hour of ensemble music: A collection of gems from "Naughty Marietta" (Herbert); "Bellat Egyptian" (Luisini); 'cello solo, to be selected, by P. Balasno; a selection from the score of "The Showboat" (Kern); "Juba Dance" (Dett). 7:15, The nightly announcement period: "What's Doing in Town;" Garden Bulletin; the official weather report and forecast; "Scrap Book;" the West Coast Information Service; correct time signal. 11, The Crystal Garden Orchestra will entertain patrons of the dance until the mystic hour of midnight.

National Broadcasting Company — 10-10:45 a.m., National Farm and Home hour. 5-5:30 p.m., The New Business World. 6-7, General Electric hour. 7-8, B. A. Rolfe and his Lucky Strike Orchestra. 8-8:30, Pacific Serenaders. 8:30-8:45, Amos 'n' Andy. 8-8:30, "Launderland Lyrics." 8:30-10, Staff Conference. 10-10:15, Sports talk. 10:15-11, Tales Never Told. 11 p.m.-12 midnight, Musical Musketeers.

KPO, San Francisco (440.9m; 680k)—2-3 p.m., Aeolian Trio. 3-4, Saturday matinee. 4-5, Theodora Strona and stocks. 5-5:30, Children's hour. 6-7, KPO Salon Orchestra. 7-8, North Americans. 8-8:30, Pacific Serenaders. 8:30-8, Packard programme. 8-8:10, Cecil and Sally. 8:10-10, Fireside hour. 10-11, Palace Hotel Orchestra. 11 p.m.-12 midnight, Norman's San Franciscans.

KYA, San Francisco (243.8m; 1,230k)—13:15-2 p.m., Recordings. 2-3, Bridge Party hour. 3-7, Recordings. 7-7:15, George Taylor. 7:15-7:30, Metro end Cosmo. 7:30-8:30, Pacific Artists Trio. 8:30-9, George Nickson, Mary Atkinson, Yvonne Petersen, Dud Williamson and Virginia Spencer. 9-10, Pecific Artists' Trio. 10 p.m.-2 a.m., Recorded programme.

KOA, Denver, Col. (361.2m; 830k)—4:30-5, The Skeddlers. 5:30-8, Launderland Lyrics. 6-7, General Electric hour. 7-8, Lucky Strike hour. 9-9:30, Olinger Male Quartette. 9:30-9:45, Amos 'n' Andy. 9:45-10:15, International Sunday School Lesson preview. 9:15-9:30, Ralph Bennett's Seven Aces. 10-10:10, Staff Conference. 10:15-11, Tales Never Told.

KOMO, Seattle, Wash. (309.1m; 970k)—5 p.m., Orchestra. 4:45, Stock, bond end grain quotations. 5, New Business World. 5:30, Artistic ensemble. Rhena Marshall, soprano. 6, General Electric Co. programme. 7, Lucky Strike dance hour. 8, Pacific Serenaders. 6:30, Amos 'n' Andy. 8:45, News flashes. 9, Leunderland Lyrics. 9:30, Staff Conference. 10, Sports talk. 10:15, Tales Never Told. 11, Musical Musketeers. 13 midnight-12:30 e.m., Organ recital.

KFRC, San Francisco (491.5m; 610k)—1-1:30 p.m., The Aztecs. 1:30-2, Ann Leaf, organist. 2-3, Club Plaza Orchestra. 3-3:30, Musical vespers. 3:30-4, Yoeng's Orchestra. 4-5, Bernhard Lavitow end his Commodore Ensemble. 5-5:15, Dr. Torrance, Exploring the Jungles for Science. 5:15-5:30, Studio programme. 5:30-6, Edna Fischer, pianist. 6-6:30, Nit Wit hour. 5:30-7, Around the Samover. 7-8, Paramount Publix Radio hour. 8-9, Den Lee Symphony. 9-10, Merrymakers. 10-10:10, "Frank Watanabe." 10:10-11:10, Mark Hopkins Orchestra. 11:10 p.m.-12:10 a.m., Biltmore Hotel Orchestra. 12:10-1, Dance music.

KGW, Portland, Ore. (493.6m; 620k)—2-3 p.m., Packard Electric Co. 3-4:20, Masterworks. 4:20-5, Stewart-Warner. 5-5:30, New Business World. 5:30-6, Service hour. 6-7, General Electric. 7-8, Lucky Strike hour. 8-8:30, Pacific Serenaders. 8:30-8:45, Amos 'n' Andy. 8:45-9, Studio programme. 9-9:30, Launderland Lyrics. 9:30-10, Staff Conference. 10-10:30, Blumeuer Frank programme. 10:30, Estate weather man. 10:30 p.m.-12 midnight, Hi Jinks.

KTAB, Oakland, Cal. (535.4m; 560k)—1:30-3:30, Dance recordings. 2:30-3, Alice in Wonderland. 3-3:30, Herb Scherlin, singer and pianist. 3:30-4, Recordings. 4-5, Home Towners. 5-5, Brother Bob's frolic hour. 5-6:30, Sterling Cosmopolitans. 6:30-7, Twillight Hour. 7-7:30, Alice Blue and Dorothy Nichols. 7:30-8, Jass versus Ballads, with Adele Burien, Henry Hammond. 8-8:30, Piano recital. 8:30-9, Organ Echoes. 9-11, What Have You programme. 11 p.m.-12 midnight, Alice Blue, Carl Tobin, Helen Klots. 12 midnight-1 e.m., Slumber Chaser.

KNX, Los Angeles (285.5m; 1,050k)—3-3:30 p.m., Dr. Mathews, speaking. 3:30-4, Sting Ensemble. 4:30-5, C.P.R.'s musical programme. 5-5:15, Travelogue. 5:15-5:45, Kiddies' hour. 5:45-6, Town Crier's amusement tips. 6-6:30, Organ programme. 6:30-7, KNX Ensemble. 7-8, Paramount Publix hour. 8:05-8, KNX feature programme. 8-10, Russian American Art Club. 10 p.m.-13 midnight, Cocoanut Grove Orchestra. 12 midnight-1 e.m., Dance hour.

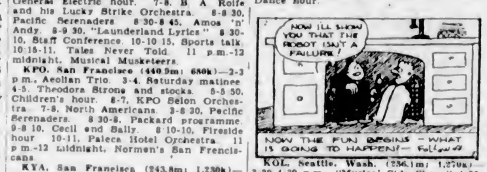

KGO, Seattle, Wash. (384.4m; 780k)—3:30-4:30 p.m., "Musical Side Show." 4:30-5, Mr. Fixit and news items. 5-6, Service hour. 6-7, Dinner hour programme. 7-8, Orrin Shattuck. 8-9, Old-Timers' hour. 9-9:30, "Thirty Minutes of Sunshine." 9:30-10:15, Song recital. 10:15-11:15, Everstate Dance Band. 11:15-11:35, Quartette selections. 11:35 p.m.-12:35 a.m., Everstate Dance Band.

KJR, Seattle, Wash. (309.1m; 970k)—3:30 p.m., Matinee melodies. 5:30, Dinner concert. 6:15, Rickey and Stonewall. 6:30, Fair of Jacks. 7, Agethe Turley, soprano. Sidney Dixon, tenor. Harry Reed, piano. 7:30, Ben end Joe. 7:45, Rickey Brese Quartette. 8, Harmony Aces Orchestra. 9, Northwest Radio hour. 10, Los Gauchos Argentines. Elmore Vincent, tenor. Zec Kalbach, clerinet. Spencer Adams, xylophone. 11, Club Victor Orchestra.

KFI, Los Angeles (468.5m; 640k)—2 p.m., Packard Electric programme. 5, Union Oil Company. 5:45, Stock market reports. 5, Gannrel Electric hour. 7, Lucky Strike hour. 8, Studio programme. 8:30, Earle C. Anthony, Inc., programme. 8, Launderland Lyrics. 9:30, Forest Lawn Memorial Park. 11, KFI midnight frolic.

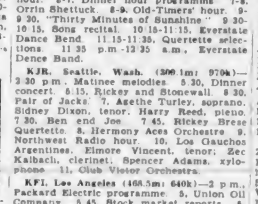

KSL, Salt Lake City, Utah (265.3m; 1,130k)—5 p.m., Informel studio programme. 5:30, Leunderland Lyrics. 6, General Electric hour. 7, Lucky Strike Dance Orchestra. 8, Sueerhouse Business League. 8:30, Amos 'n' Andy. 8:45, Veriety. 9:15, Jack Stecey's Dance Orchestre. 10:15, Request hour. 11:15, Shell Midnite Review.

KGO, Oakland, Cal. (379.5m; 790k)—2-3 p.m., Packard Electric programme. 5:30-6, Sunset Syncopators. 6-7, General Electric hour. 7-8, Lucky Strike hour. 8-8:30, Pacific Serenaders. 8:30-8:45, Amos 'n' Andy. 8:45-9, The Saxophonists. 9-9:30, Launderland Lyrics. 9:30-10, Staff Conference. 10-10:15, Sports talk. 10:15-11, Tales Never Told. 11 p.m.-12 midnight, Musical Musketeers.

KFRC, San Francisco, Cal. (491.5m; 610k)—1-1:30 p.m., Leigh Harline, organist. 1:30-2, Charlie Wellman. 2-3:15, Aviation talk. 3:30-4, Current events. 4-4:30, Matinee Melody. 4:30-5, Purity Bakeries. 5-5:30, Sunset ensemble. 5:30-6, Hank Howe and his music. 6-6:15, Boba, sports authority. 6:15-6:30, C. F. Edwards, coast investor. 6:30-7, Charles Hamp. 7-7:30, Pacific States. 7:30-8, Voice of Columbia. 8-10, Golden State Jamboree. 10-11, Mark Hopkins Orchestre. 11-12 midnight, Biltmore Orchestra. 12-1 a.m., Recordings.

KOA, Denver, Colo. (361.2m; 830k)—6-8:30 p.m., Edison programme. 6:30-7, General Motors Family Hour. 7-7:30, Stromberg-Carlson programme. 7:30-8, Empire Builders. 8-8:30, Supreme Serenaders. 8:30-8:45, Amos 'n' Andy. 8:45-9, Novelty programme. 9-9:30, The Voice of Firestone. 9:30-10, KOA string trio. 10-10:30, Through My Fireplace. 10:30-11, The Music Box.

KNX, Los Angeles, Cal. (285.5m; 1050k)—3-3:30 p.m., Organ recital. 3:30-3:45, Announcements. 3:45-4, Spanish lessons. 4:30-5, Musical programme. 5-5:15, Travelogue. 5:15-5:45, Kiddie Hour. 6-6:30, Organ programme. 6:30-7, String ensemble. 7-7:30, KNX feature artists. 7:30-8, Ong-act play. 8-9, Luboviski Musical Trio. 9-9:30, Rio Grende Oil programme. 9:30-10, Bremer-Tully programme. 10-12 midnight, Hotel Ambassador Cocoanut Grove Orchestra. 13-1 e.m., Dance hour.

KOMO, Seattle, Wash. (309.1m; 970n)—3 p.m., Tabernacle choir end organ. 3:30, Vocal ensemble. 3:45, Armour & Co. programme. 4, Mining stock quotations. 5:15, Musical programme. 4:45, Stock, bond end grain quotations. 5, Artistic ensemble; Fred Lynch, tenor. 6, Edison Recorders. 6:30, General Motors Party. 7, Stromberg Carlson concert. 7:30, Empire Builders. 8, Seiger's Shell Symphonists. 8:30, Amos 'n' Andy. 8:45, News flashes. 9, Voice of Firestone. 9:30, The Clear Band. 10, University of Washington Education Hour. 10:45, Vocal ensemble. 11, Dance orchestra. 13-12:30 e.m., Organ recital.

KTAB, Oakland, Cal. (535.4m; 560k)—1:30-2:30, Musical Appreciation Hour. 2:30-3, Joint recital. 3-4, Novelty recordings. 4-5, Home Towners. 5-6, Brother Bob's Frolic Hour. 6-6:30, Sterling Cosmopolitans. 6:30-7, Twillight Hour. 7-7:30, Le Cleir Play Boys. 7:30-8:30, Melody Masters. 8:30-10, Ice hockey game. 10-11, Melody Mekers. 11-12 midnight, Variety hour. 13-1 e.m., Slumber Cheser.

KJR, Seattle, Wash. (309.1m; 970k)—7 a.m., Organ concert. 9:30, Devotional services. 10, Records. 12 noon, World in Review. 13:30 p.m., Studio programme. 3, Olen Eaton, tenor; Marjorie Hobillard, piano. 5:30, Raymond David Holmes, lecture. 7, Concert ensemble. 6, Jolly Seal Dogs; Jean Kantner, baritone. 9, Damkis Neapolitans. 10, Vic Meyers' Club Victor. 11, Dance music.

KYA, San Francisco, Cal. (243.8m; 1230k)—1-3 p.m., Classical recordings. 2-3, Bridge Party Hour. 3-3:30, Cabbages and Kings. 3:30-7, Recordings. 7-7:15, George Taylor. 7:15-7:30, "College Daze." 7:30-8, The 1840 Boys, Tommy Monroe and Bob Allen. 8-9, Celendar of the Air. 9-10, Musical music hour. 10-11, Popular recordings. 11-12 midnight, Recorded programme. 13-1 e.m., Universal Safety Company.

KFI, Los Angeles, Cal. (468.5m; 640k)—2:15 p.m., Wilfred Pelletier, irreleigue. 3:30, Better America Federation. 4, Francis Sullivan, "Books I Kept." 4:30, Big Brother. 5, Baron Keyes, "The Story Man." 5:30, Wilfred Bunterworth, tenor. 6, Greendolen Morse, accompanist. 6:45, Stock market reports. 6, Edison programme. 6:30, General Motors. 7, Stromberg-Carlson programme. 7:30, Empire Builders. 8, Shell Symphonists. 9, Voice of Firestone. 9:30, The Cigar Band. 10, Packard Concert Orchestra. 11, KFI news bureau.

KGO, Oakland, Cal. (379.5m; 790k)—3-3:30 p.m., Organ recital. 3:30-3:45, Studio personalities. 3:45-4, Armour Company programme. 4:45-5, Back of the News. 5:30, Hanry Sterr, piano and sones. 5:30-5:45, Moments Musical. 5:45-6, News service. 5-6:30, Edison programme. 5:30-7, General Motors. 7-7:30, Stromberg-Carlson programme. 7:30-8, The Empire Builders. 8-8:30, Parisian quintette. 8:30-8:45, Amos 'n' Andy. 8:45-9, Ole end The Girls. 9-9:30, The Voice of Firestone. 9:30-10, "The Cigar Band." 10-10:30, Through My Fireplace. 10:30-11, The Music Box. 11-12 midnight, dance orchestra.

KSL, Salt Lake City, Utah (265.3m; 1130k)—3 p.m., Tabernecla choir end organ. 3:30, "Ye Olde Towne Cryer." 4, Dence orchestre. 5:30, Vocal end instrumental selections. 5:45, Educational programme. 6, Edison programme. 6:30, General Motors. 7, Programme of diversified musical selections. 7:30, Greet Northern Reilway programme. 8, "The Jewel Box." 8:30, Amos 'n' Andy. 8:45, Dr. E. E. Keller. 9 p.m., "The Voice of Firestone." 9:30, Diversified drama programme. 10, Through My Fireplace. 10:30, The Music Box. 11, Request Hour.

Sunday's Programme

CFCT, Victoria, B.C. (475.9m; 630k)—11 a.m., The morning service of the Victoria City Temple. 7:30 p.m., The West Coast Information Service; correct time signal. 7:30, The evening service of the Victoria City Temple; the official weather report and forecast; resume of programmes for the week.

National Broadcasting Company — 12-1 p.m., National Youth Conference. 1-2, Cathedral Hour. 2:30-3:30, Sunday Concert. 4-4:30, Musical Musketeers. 4:30-5, Duo Disc Programme. 5-5:15, Enne Jettick Melodies. 5-6, Gems of the Drama. 8:15-8:15, Collier's Radio Hour. 6:15-7:15, Atwater Kent Concert. 8:15-8:45, Songs Without Words. 8:45-7:15, Little Symphony. 7:15-7:45, Studebaker Champions. 7:45-8:15, Sunday at Seth Parker's. 8:15-9, The Pilgrims. 9-9:30, Borden Programme. 9:30-10, The Reeder's Guide. 10-11, The Clay Classics.

KFRC, San Francisco, Cal. (491.5m; 610k)—9-12 noon, Home Sweet Home concert. 12-1 p.m., Sherman & Clay concert. 1-2, Sunday matinee. 2-2:30, McKesson end Robbins. 2:30-3:30, Classical concert. 3:30-4, Grab Bag Hour. 4-4:30, Our Romentic Ancestors. 4:30-5, Talk by Dr. Louis I. Newman. 5-5:30, Pianist with violin end harp. 5:30-6, Art Kahn end his Sonetrons. 5-7, Majestic Theatre of the Air. 7-7:30, Jesse Crawford, organist. 7:30-8:30, KFRC Concert Orchestra. 8:30-9, Melody Hour. 9-10, Vel Valente's Orchestre. 10-11, Val Velente's Orchestra. 11-12 midnight, Manderin Band.

KGO, Oeakland, Cal. (379.5m; 790k)—1-3 p.m., Cathedral Hour. 2-3:30, Western Artist Series Concert. 3:30-3:30, Sunday concert. 4-4:30, Musical Musketeers. 4:30-5, Duo Disc programme. 5-6, Gems of the Drame. 6:15-6:45, "Sones Without Words." 6:45-7:15, Little Symphony. 7:15-7:45, Studebaker Champions. 7:45-8:15, Sunday et Seth Parker's. 8:15-9, The Pilgrims. 9-9:30, Borden programme. 9:30-10, "The Reeder's Guide." 10-11, The Gey Classics.

KFI, Los Angeles, Cal. (468.5m; 640k)—2 p.m., Salvation Army Band. 3:30, Sunday concert. 4, Genevieve Behrand, "Science of Life." 4:15, Popular ballads. 4:30, "Advenced Thought." 5, Enna Jettick Melodies. 5:15, Collier Hour. 8:15, Atwater Kent programme. 7:15, Studebaker Champions. 9, Borden programme. 8:30, Violin recital, Purcell Mayer. 10, Packard dance orchestra.

KSL, Salt Lake City, Utah (265.3m; 1130k)—11 a.m., Russian Balalaika Orchestra. 11:30, Old World Trio. 12 noon, "The Friendly Hour." 1 p.m., L.D.S. services from the Tabernacle. 3:30, Vocal end instrumental ensemble. 3, Mutual Hour. 3:30, Studio programme. 4, Standard concert. 4:30, Baldwin Piano Company programme. 5, "Enna Jettick Melodies." 5:15, Collier's Hour. 8:15, Atwater Kent Hour. 7, First Prasbyterian Church services. 7:30, Moss Hunt, Roman Catholic discourse. 8, L.D.S. church services. 8:30, "Television" concert. 9, Borden's Concert Hour. 9:30, Utah Hour. 10:30, Request Hour.

KGO, Seattle, Wash. (384.4m; 1270k)—4-4:30 p.m., Semiclassical recorded programme. 4:30-5:30, Concert programme. 8:30-11:30, Dance bend.

KOMO, Seattle, Wash. (309.1m; 970k)—8 a.m., Organ recital. 10, International Bible Students' Association. 11, Lucille Johnson, pianist, end G. Donald Gray, baritone. 11:45, Plymouth Congregational Church. 12:15 p.m., Studio programme. 1, Cathedral Hour. 2, Artistic ensemble. Perdin Worrono, tenor. 3:30, Sunday concert. 3:30, Artistic ensemble. 4, Musical Musketeers. 4:30, Duo Disc programme. 5, Enna Jettick Melodies. 5:15, Collier's Hour. 6:15, Atwater Kent programme. 7:15, Studebaker Champions. 7:45, Agnes Skartveldt, contralto, and G. Donald Grey, baritone. 9, First Church of Christ, Scientist. 9, Borden Milk programme. 9:30, Artistic ensemble. 10-11, Gay Classics.

KTAB, Oakland, Cal. (535.4m; 560k)—8-10 a.m., Dr. B. L. Corley. 10-11, Bible class. 11-12:30 p.m., Tenth Avenue Baptist Church. 12:30-1, Chapel of Chimes. 1-2, Church of Latter Day Saints. 2-2:30, Masters Album. 3:30-3, Poke-Bonnet Sisters end Jane Sargent Sands. 3-3:30, Organ recital. 3:30-4, Joint recital. 4-5, Musical Appreciation Hour. 5-6, Chapel of Chimes. 6-6:30, Brunswick Hour. 5:30-7, Tindell lecture. 7-7:30, Joan Ray, contralto; Jane S. Sends, pianist. 7:30-9:30, Church services. 8:30-10, Dance records. 10-11, Dance band.

KLX, Oakland, Cal. (346.7m; 880k)—5-7 p.m., Charles T. Besseer, organist.

KOA, Denver, Colo. (361.2m; 830k)—4:30-5 p.m., At the Baldwin. 5-5:15, Enna Jettick Melodies. 5:15-6:15, Collier's Radio Hour. 6:15-7:15, Atwater Kent concert. 7:15-7:45, Studebaker Champions. 7:45-8:15, Sunday at Seth Parker's. 8:15-8:45, The Solitaire Cowboys. 8:45-9, Everett E. Foster, baritone. 9-9:30, Borden's Milk Company. 9:30-10, The Reader's Guide. 10-11, The Gay Classics.

KNX, Los Angeles, Cal. (285.5m; 1050k)—9-11 e.m., Musical programme of recordings. 11-12:30 p.m., First Presbyterian Church. 12:30-1, Louise Johnson, astroanelyst. 1-2, International Bible Students' Association. 2-4, City Park Board musical programme. 4-5, Radio Church of the Air. 5-6:30, Talk, Dr. Ernest Holmes. 6:30-7, Dr. Theodore Curtis Abel. 7-8, Musical programme. 8-9, First Presbyterian Church. 9-10:30, Luboviski Trio.

KPO, San Francisco, Cal. (440.9m; 680k)—9-9:45 a.m., Sabbath Hour. 9:45-10:45, Church Services. 10:45, Bank of America of California. 1-2 p.m., KPO Salon Orchestre. 2-2:30, Mendelssohn Quartette. 2:30-3:30, Sunday concert. 3:30-4, Piano duo. 4-4:30, Musicel Muskateers. 4:30-5, California Crooners. 5-5:15, Enna Jettick. 5:15-5:15, Collier Hour. 8:15-7:15, Atwater Kent programme. 7:15-8, Evening musicale. 8-8:30, Half hour of old favorite songs. 8:30-9, Concert orchestra. 9-10, Abes string quartette. 10:10:30, "Scotty" Morrisend.

KYA, San Francisco, Cal. (243.8m; 1230k)—9-9:30 a.m., Recorded programme. 10-10:30, Populer recordings. 10:30-11:30, Semiclassical recordings. 11:30-13 noon, Popular recorded programme. 12-1:15 p.m., Old St. Mary's Church services. 1:15-3:30, Recordings. 3:30-7, Popular recorded programme. 7-8, Pacific Artists Trio. 8-9, Services from Old St. Mary's Church. 9-10, Calender of the Air. 10-11, Dance recordings. 11-1 e.m., Request recordings.

Monday's Programme

CFCT, Victoria, B.C. (475.9m; 630k)—7:30 e.m., The morning market trends from the stock room. 5 p.m., The closing market quotations from the studio. 6:15, Listeners to CFCT will enjoy hearing the Sunset Concert Orchestra render the following entertainment: Suite, "L'Arlisienne" (Bizet); a concert waltz, "Gold end Silver" (Lehar); a collection of gems from the score of "Tina" (Rubens), violin solo, "Meditation," from "Thias" (Massenet), by A. Prescott; a piano offering, "Coaxing the Piano" (Confrey), by B. Zela. "The Warbler's Serenade" (Parry); military march, "The National Emblem" (Bagley). 7:15, The nightly announcement period, "What's Doing in Town;" Garden Bulletin; the official weather report end forecast; "Scrap Book;" the West Coast Information Service; correct time signal.

National Broadcasting Company—10:30-11:30 a.m., "Woman's Magazine of the Air." 1:30-2:30 p.m., Pacific Vagabonds. 3-3:30, Mormon Tabernacle Choir and organ. 3:45-4, Armour & Co. programme. 4-4:30, California Federation of Women's Clubs. 4:45-5, Back of the News in Washington. 5-6:30, Edison programme. 6:30-7, General Motors Family Party. 7-7:30, Stromberg-Carlson programme. 7:30-8, Empire Builders. 8-8:30, Parisian Quintette. 8-8, Rudy Seiger's Shell Symphonists. 8:30-8:45, Amos 'n Andy. 8:45-9, Ole end The Girls. 9-9:30, "Voice of Firestone." 9:30-10, The Clear Band. 10-10:30, Through My Fireplece. 10:30-11, The Music Box. 11-12 midnight, Dence orchestra.

KPO, San Francisco, Cal. (440.9m; 680k)—2-3:10 p.m., E. A. Pierce stock reports. 3:10-3:30, Aeolian Trio. 3:30-3, Paul Fitzman's school broadcast. 3-3:30, Mormon Tabernacle. 3:30-3:45, Department of Commerce talk. 3:45-4, California State Chamber of Commerce. 4-4:50, Floyd Wright, organist. 4:50-5, Stock reports. 5-5:50, Children's Hour. 5-7, KPO Salon Orchestra. 9:30, Padarai Business Association talk. 7-8, North Americans. 8-9, Shell Symphonists' programme. 9-9:10, Cecil and Sally. 9:10-10, The Troveadors. 10-11, KPO String Quintette. 11-12 midnight, Norman's San Franciscans.

KGW, Portland, Ore. (493.6m; 620k)—4-4:15 p.m., Studio, records. 4:15-4:45, Service hour. 4:45-5, Back of the News. 5-5:30, Movie Club. 5:30-6, Stewart Warner. 6-6:30, Edison programme. 6:30-7, General Motors. 7-7:30, Stromberg-Carlson. 7:30-9, Empire Builders. 8-8:30, Seiger's Shell Symphonists. 8:30-8:45, Amos 'n' Andy. 8:45-9, Ole end The Girls. 9-9:30, Firestone programme. 9:30-10, "The Cigar Band." 10-11, Ben Bellins's Boys and Collegiates. 11-12 midnight, Organ recital.

KGO, Seattle, Wash. (384.4m; 780k)—3:30-4:30 p.m., "Musical Sids Show." 4:30-5, Mr. Fixit and news items. 5-6, Service Hour. 6-8:30, Dinner Hour programme. 8:30-8:56, Ranch Dance Band. 8:55-7, stocks. 8-9, Popular programme. 9-9:30, "Thirty Minutes of Sunshine."

DUCHESS VESSEL OFF FOR INDIES

Bedford Leaves New York for Warmer Caribbean Sea Weather

NEW YORK, Jan. 10.—Two days after returning from a Christmas cruise, the Canadian Pacific liner Duchess of Bedford headed south again at 12:15 today. With her flags fluttering from stem to stern, the graceful liner scurried rapidly away from the cold that has settled down upon New York after a spell of warm weather comparable to part of the climate for which the large passenger list is headed.

This second of three Caribbean cruises will be of twenty-nine days' duration and will take in Bermuda Porto Rico, Martinique, Barbados, Trinidad, Venezuela, Curacao, Panama, Jamaica, Haiti, Cuba and the Bahamas.

Among the Canadians sailing are: From Winnipeg, Mr. and Mrs. Harry Meade and Miss L. Watson; from Saskatoon, Dr. and Mrs. W. A. Cluff; from Edmonton, Mr. and Mrs. John Gillespie.

Grest Lakes Are Welcoming Warm Weather Spells

CHICAGO, Jan. 10.—Winter, the magician, reached into his hat today for another lion and pulled out a bunny.

Snow, which had fallen intermittently throughout the Central West for two days and which had been expected to continue another day, showed signs of a complete let-up. Government forecasters said there was no more snow in the immediate offing. Fair skies and a rising thermometer greeted Chicagoans today but

THAT CERTAIN PARTY

"Eating Hash Again?"

By Jack Wilhelm

POLLY AND HER PALS

As a Singer Carrie's a Flop

By Cliff Sterrett

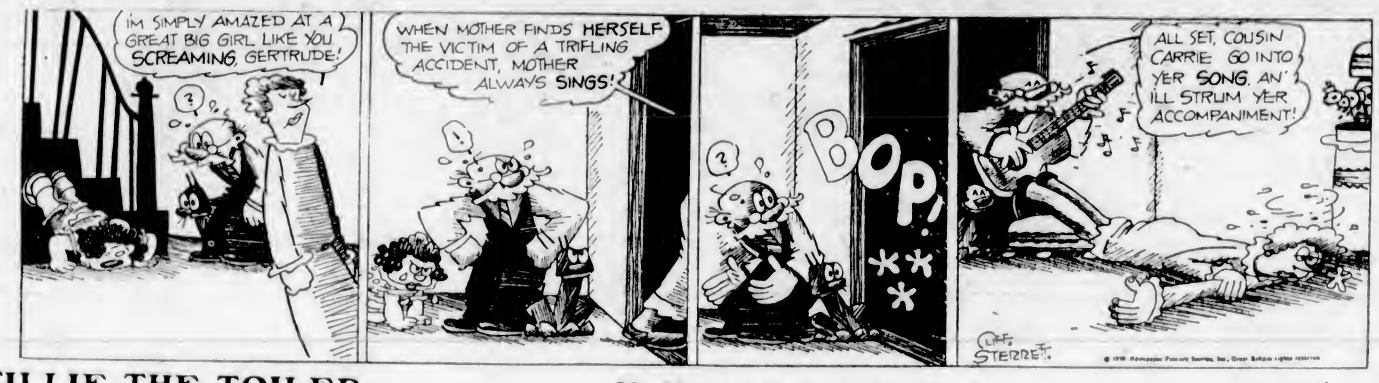

TILLIE THE TOILER

Mr. Munson's "Announcement"

By Westover

S'MATTER POP

Fight If You Must Know

By C M. Payne

SHOW GIRL

It's Great to Be Important

By J. P McEvoy and J. H. Striebel

SKIPPY

"Breaking the Ice"

By Percy L. Crosby

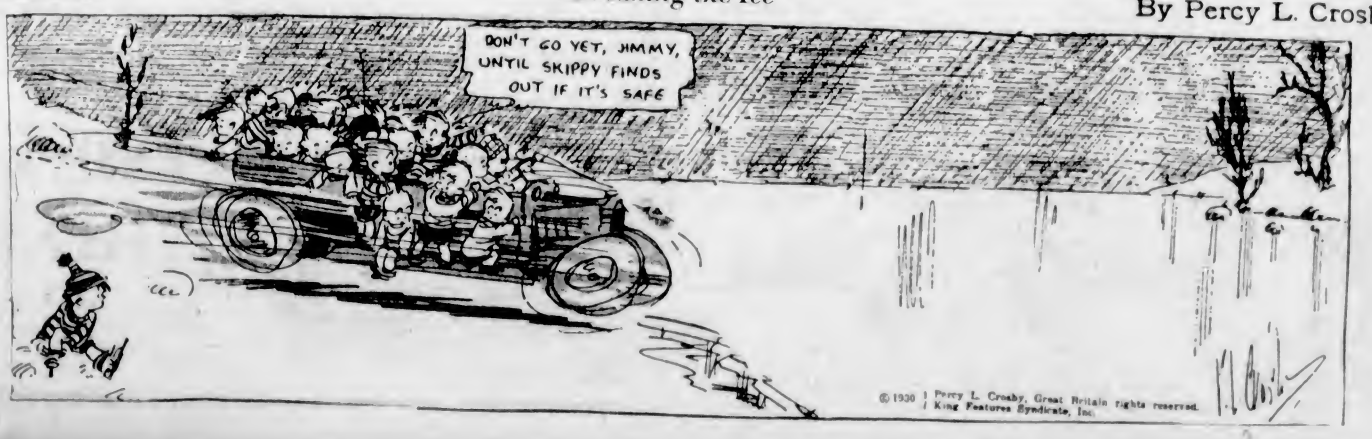

KRAZY KAT

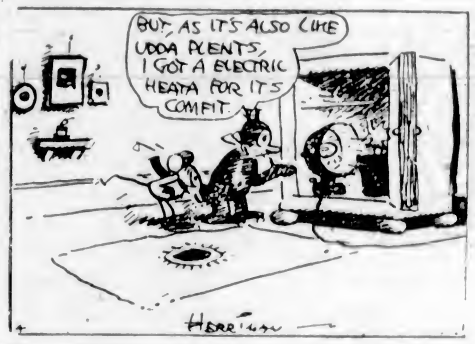

EMBARRASSING MOMENTS

JUST LIKE A WOMAN

PERFECT DEMONSTRATION

RESERVE, [illegible], Jan. 7.—While Mrs. Alex White was demonstrating to a friend how a boarder in her home had suffered two crushed fingers, two of her own fingers were badly crushed when they caught in the cog of an electric washing machine.

HIS MISTAKE

Man With the Hair—They're jolly good things these celluloid eye-shades, aren't they, but I didn't know they sold them with a celluloid caps as well.

Man Without Hair—Don't be a fool. That's my head.

COLONIST DAILY COMIC FEATURE

The Katzenjammer Kids

Registered U. S. Patent Office

MARINE and TRANSPORTATION

Northern Outpost Clerks Meet Awful Deaths in Ice Of Frozen Arctic Wastes

By THOMAS WAYLING
(Copyright, 1930)

OTTAWA, Jan. 10.—Write down on the page of the Arctic's living heroes, "Slim" Rader, trader, trapper, Kansas-born wanderer of the North, but gallant gentleman.

Turn over the page and write down with slow-moving pen, Lucca, Christie and Hay, three young clerks of the Hudson's Bay and Canalaska Company, who died in the fierce blizzards of the Arctic.

Lucca met death when the blasts of King William Island beat him down to the ice, then mantled him in oblivion.

Christie got freezing wet falling through the ice in a small river off Bathurst Inlet and for thirty hours "Slim" Rader fought the raging storm to save him and get him back to warmth and safety.

Hay went through the ice and met a lonely awful death in Coronation Gulf. They found him with his arms frozen to the ice to which he clung, his body in the freezing sea.

By strange coincidence the three victims of the North were young Scots and all from around Aberdeen. They were not more than twenty-three or twenty-four years of age.

Harold Lucca, the young Hudson's Bay clerk at Gjoa Haven on King William Island, went out for a walk on February 20. Later in the day Major Lockie Burwash, the lone explorer of the Arctic, went to the Hudson's Bay post and found John Livingstone, the factor, much perturbed because Lucca had not returned. It was thirty-five below zero, bitterly cold.

Night came and the young clerk had not returned. The temperature had risen but a blizzard raged fiercely. Burwash and Livingstone tried to lash a lantern to the masthead to guide the lost youth home, but the wind swept out the light every time they tried.

LIGHTS BEACON

Then Major Burwash broached the gasoline supply and climbed to the hilltop where he ignited a gasoline flare. All through the first half of the night the flares were kept burning by the explorer and the factor. When the storm drove them indoors they sat up all night with lights blazing in the windows of the post. But Lucca never came.

Gjoa Haven is a lonely trading post, and few men were there. With the first grey light next morning a council of war was held. There were Burwash and Livingstone, "Slim" Rader, a trader whom Burwash had picked up and hired at Aklavik to run the engine of his little schooner, George Porter, a Canalaska Company trader with three or four Eskimos.

The blizzard still raged. The Eskimos said it was better they go with the dog team while the white men watched for Lucca's return. They set out but within half a mile were forced back by the blizzard. Even the biting, stinging rawhide whips could not force the cowering dogs into the teeth of the storm.

All that day and the next the storm raged. Every attempt at search was blotted out by the blizzard. On the third day the wind abated and the storm died a little and the white men and the Eskimos set out in different directions. They sought for a little snow hut, believing Lucca would have built himself a shelter from the storm and might be lying in it.

They came across some tracks, but these disappeared on the windswept stretches of ice. For twelve long days the search kept up. The nearest Eskimo settlement was eighty miles away and it was not to be expected that Lucca would have covered that distance in the storm.

Hope was almost abandoned on the twelfth day and Major Burwash set out with his dog team and plunged alone northward to Boothia Peninsula, where in Kent Bay the Hudson's Bay Company's schooner Fort James was wintering. From there he sent a message to the company at Winnipeg, telling them of the tragedy.

SHELTER SWEPT AWAY

The days passed into weeks and the weeks into months but there was no sign of the missing youth. Then on June 7, an Eskimo came into the settlement and told of having found the body of a young white man on the ice. Major Burwash had left for the Coppermine River on May 7, so Livingstone and Porter set out with the Eskimo.

Seven miles north east of the post they found him, lying on the ice. He had built a shelter but it had been long swept away. They brought him back and some time later when Major Burwash passed that way he held an inquest and a verdict of "death by misadventure" was returned.

Ian Christie was a clerk at the Bathurst Inlet post of the Canalaska Company. He, too, was a young Scot, with a taste for the sea and adventure. He had been a fisher and a sailor, and had been in the crew of the old Baychimo. When she tied up in Cambridge Bay he left the service of the Hudson's Bay Company and went to work for the Canalaska Company, another Arctic trading concern.

On June 20, Christie and "Slim" Rader went out to shoot Arctic hare. About seven miles west of the post they separated and soon afterwards Rader heard Christie yell. He hurried to his aid and found Christie had fallen through the ice of a small stream. He had made shore but was shivering with the bitter cold.

Rader at once started to hurry him back to the post but Christie said there was an Eskimo settlement three miles in the other direction so they hurried on there as best they could. Christie was growing weak with exposure, but Rader dare not let him rest lest he freeze.

Not far from where Christie said the village lay they came to a river, but the ice was going out and they could not cross. Their plight was worse than before. They were now ten miles from the post.

BLIZZARD ROARS

A sudden Arctic blizzard arose and through it the two men staggered. Time and again the exhausted young Scot collapsed only to be brought to his feet again by Rader and hurried on, if the plunging, blind, groping advance could be called hurry.

Only ten miles to go, yet night came on and day again, to find the lost men hopelessly, gallantly struggling forward. Christie implored Rader to leave him and go on, but the trapper refused. For thirty-hours they struggled blindly and at last nature could stand no more, and Christie collapsed unconscious.

For hours Rader half led, half carried the exhausted youth, but when Christie collapsed the end seemed in sight. Even then the desperate fighting trapper would not give up. He dug deep into the moss of the tundra and put Christie there, hoping his bed and blankets of moss would keep the youth from freezing until he got back with help. Then Rader set up the two rifles as a landmark and started off alone.

At 11 o'clock that night, a gaunt, haggard man staggered into the post on Bathurst Inlet. Near to death himself from exhaustion he would not rest, but led the searching party back along his trail, only to bitter disappointment. The storm rather than be cheated of its prey had swept the snow into huge drifts and buried the rifles which were put up to mark the resting place of young Christie. They could not find him.

FINGERS FROZE

Through the night to the dawn and the next day through, they searched and at last they found him. He had regained consciousness and not knowing that Rader's resourcefulness had put him in the one position to save him from freezing, Christie crawled out from the moss. They found him a few feet away, dead from exposure.

The story of the death of Hay is a meagre one. He was a young Hudson's Bay clerk at Kruzegstern at the west end of Coronation Gulf. Last November he went out alone. The sea ice was just beginning to form over the gulf and he ventured too far. He was found some time later where he had crashed through the ice. His fingers clutched vainly at the ice as he tried to drag himself out, and the bitter cold froze him there.

Major Burwash held inquests on Lucca and Christie by authority from Ottawa and found death came by misadventure. The Royal Canadian Mounted Police in the western Arctic held the inquest on Hay with a similar verdict.

Exploration of Port Churchill in 1619

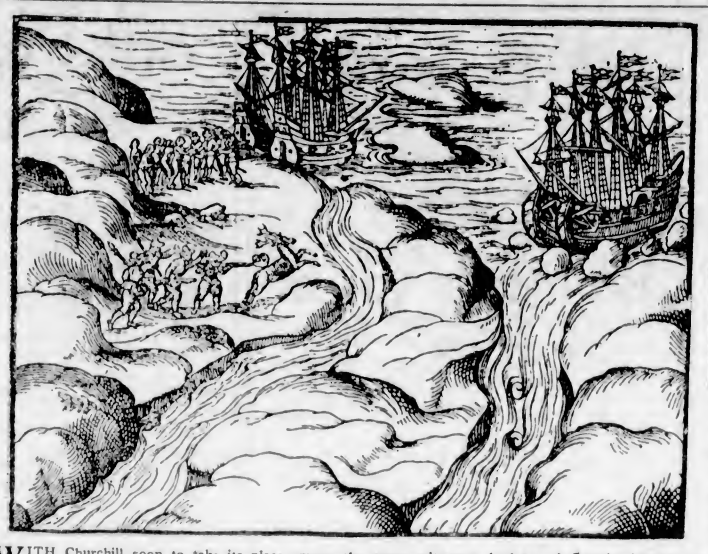

WITH Churchill soon to take its place among the great salt-water harbors of Canada, interest attaches to the above old wood cut, reproducedfrom The North Battleford News, which depicts incidents in the voyage which led to the discovery on September 7, 1619, of what is now Churchill. Having been commissioned by Christian IV, King of Denmark and Norway, to search for a Northwest passage to the Indies, Captain Jens Munk set sail with two vessels, the Enhyorniangn and the Lamprenen. In the illustration, which is a composite view, the right-hand section shows the boats as they made their way through the icebergs which guarded Hudson Strait, while the left-hand portion depicts the vessels anchored near Savage Islands, on the north side of the strait, as some members of the crew fraternize with the Eskimos and others shoot a deer. Munk made his way into Hudson Bay and explored the region around Churchill, which he named Nova Dania (New Denmark). The expedition spent a terrible Winter there, sixty-one dying. When Spring came only Munk and two comrades remained. Nothing daunted, however, they set sail on July 16, 1620, and, with only three for a crew, navigated through ice floes and bergs, finally reaching Norway on September 21.

LUCKENBACH SHIP IS HARD AGROUND

Freighter Believed to Be Total Loss in Heavy Seas Off Rhode Island

BLOCK ISLAND, R.I., Jan. 10.—The freighter Edward Luckenbach grounded on Southwest Point in a dense fog early today, and probably will be a total loss, it was believed here, as a southeaster pounded the vessel with heavy seas.

The freighter rests on a rocky section of the shore, scarcely 100 yards below high-water mark. She came on at high water and as the tide ebbed settled more firmly into her rocky bed. Water entering through her torn hull flooded the engine-room and the pounding broke open her fuel oil tank.

The Edward Luckenbach is a freight steamer 7,916 tons gross register and 436 feet long. She was built in 1918 at Quincy, Mass., and is owned by the Luckenbach Steamship Company, of Delaware, and carries about forty-two men in the crew.

Later the Radio Marine Corporation Station picked up messages from the coastguard cutters Gresham and Henley, stating they were going to the assistance of the Edward Luckenbach.

The Gresham said she expected to reach the ship in about six hours. The Henley expected to reach her earlier, but gave no exact estimate of the time.

Ocean and Coastwise Movements

Vessel Movements

SEATTLE, Jan. 10.—Arrived: J. A. Moffett, Los Angeles. Sailed: Fella, Trieste, Paul Luckenbach, New Orleans; Loch Goil, Rotterdam, Chickasaw City, London; Ruth Alexander, Tacoma; Condor, Sound ports; Jefferson, Philadelphia; Santa Inez, Los Angeles; Africa Maru, Shanghai.

TACOMA, Jan. 10.—Arrived: Santa Inez, San Francisco; Chickasaw City, New York; Fella, Trieste; Loch Goil, Rotterdam; Jefferson Meyers, New York; Jecor, San Francisco. Sailed: Witwell, Hamburg; Chickasaw City, London; Santa Inez, Seattle.

PORTLAND, Jan. 10.—Arrived: Admiral Dewey, San Diego; Charles McCormick, Baltimore; J. L. Luckenbach, Boston; Edna Christensen, Los Angeles. Sailed: Saxebrush, Boston via Puget Sound; Mar Brimanager, Buenos Aires; Celilo, San Francisco.

SAN FRANCISCO, Jan. 10.—Arrived: Lake Frontenac, Curacao, San Pedro; Mundel, Everett; Hektor, Astoria; Perthenia, Glasgow; Kekanes, Victoria; Wilevans, San Pedro. Sailed: President Harrison, Honolulu; Nevoden, Admiral Sebree, San Pedro; Saramaka, Cristobal; Pume, Dunedin.

ARRIVED

YOKOHAMA, Jan. 9.—Iowa, Portland; Kofuku Maru, Los Angeles.

SHANGHAI, Jan. 8.—Korea Maru, San Francisco.

LONDON, Jan. 9.—Theodore Roosevelt, Seattle.

NORFOLK, Jan. 10.—San Domingo, Portland.

SHANGHAI, Jan. 10.—Golden Star, San Francisco; President Taft, San Francisco.

PHILADELPHIA, Jan. 10.—Surico, Grays Harbor.

SAILED

SHANGHAI, Jan. 10.—President Pierce, Seattle.

BALTIMORE, Jan. 10.—Marsodekus, San Francisco.

NORFOLK, Jan. 10.—Herakles, San Francisco.

YOKOHAMA, Jan. 8.—Alabama Maru, Seattle.

CALCUTTA, Jan. 9.—Silver Spruce, Los Angeles.

WEATHER REPORT

ESTEVAN.—Clear; calm; 30.14; smooth.

PACHENA.—Clear; light, east; 30.06; smooth.

CARMANAH.—Clear; calm; 30.06; smooth.

WIRELESS REPORT

(Estevan, 8 p.m., unless otherwise stated.)

OAKWORTH.—Bound Vancouver, 1,110 miles west Estevan.

ORIENT CITY.—Chemainus for Sydney, 1,070 miles south Estevan.

UNACANA.—Kildonan for Prince Rupert, ninety miles off Kildonan.

AFRICA MARU.—Left Victoria for Yokohama, 8:05 p.m.

FRESNO CITY.—San Francisco for Bellingham, 608 miles off Port Townsend.

ROCHELLE.—San Francisco for Victoria, 495 miles off Victoria.

NOHATA.—Vancouver for Panama, 835 miles off Vancouver.

TAHEI MARU.—Yokohama for Seattle, 896 miles off Seattle.

C.N.S. MOVEMENTS

CANADIAN SEIGNEUR.—At Prince Rupert.

CANADIAN WINNER.—At Prince Rupert.

CANADIAN MILLER.—Due from Halifax, March 10.

CANADIAN RANGER.—At Vancouver.

CANADIAN PLANTER.—At Vancouver.

CANADIAN PROSPECTOR.—Sails from Vancouver for Halifax January 13.

CANADIAN INVENTOR.—Due from St. John, February 10.

BRITISH MAILS

SS. DUCHESS OF YORK—Mails close January 10, 1.15 p.m.

SS. AQUITANIA (via New York)—Mails close January 10, 4 p.m.

SS. ILE DE FRANCE (via New York)—Mails close January 11, 4 p.m.

SS. CLEVELAND (via New York)—Mails close January 12, 4 p.m.

SS. LANCASTRIA—Mails close January 13, 1.15 p.m.

SS. PRESIDENT HARDING (via New York)—Mails close January 18, 4 p.m.

SS. MELITA—Mails close January 17, 1.15 p.m.

SS. PARIS (via New York)—Mails close January 18, 4 p.m.

SS. NEWFOUNDLAND — Mails close January 18, 1.15 p.m.

Mails intended for transmission via New York must be so marked.

QUEEN CHARLOTTE MAILS

(Effective December 17, 1929)

DISPATCH

11 P.M.—January 3, 6, 17, 20 and 31, February 3, 14, 17 and 28, March 3, 14, 17, 28 and 31, April 11, 14, 25 and 28.

DUE

7 A.M.—December 27, January 17 and 31, February 14 and 28, March 14 and 28, April 11 and 25.

YUKON AND ATLIN MAILS

(January, 1930.)

Mails close—January 9, 14 and 24, 4 p.m. (via Seattle). January 9, 23 and February 6, 1.15 p.m. (via Vancouver).

HONOLULU MAILS

VIA SAN FRANCISCO.—Mails close 4 p.m., January 4, 8, 9, 13, 14, 17, 20, 22, 26 and 28; February 3, 5, 6, 10 and 11.

SS. NIAGARA.—Mails close January 8, 8 p.m.

SS. EMPRESS OF ASIA.—Mails close January 11, 5 p.m.

SS. AORANGI.—Mails close February 3, 8 p.m.

SS. EMPRESS OF CANADA.—Mails close February 15, 8 p.m.

SHIPPING CALENDAR

TO ARRIVE

YOKOHAMA MARU.—From Orient, January 11.

PRESIDENT CLEVELAND.—From Orient, January 13.

PARTHENIA.—From England, January 13.

PACIFIC ENTERPRISE.—From England, January 18.

ALABAMA MARU.—From Orient, January 28.

GRACIA.—From England, January 27.

PRESIDENT PIERCE.—From Orient, January 27.

TALTHYBIUS.—From Orient, January 28.

AORANGI.—From Honolulu and Antipodes, January 31.

EMPRESS OF CANADA.—From Orient, January 31.

LONDON IMPORTER.—From England, February 1.

ARABIA MARU.—From Orient, February 3.

PRESIDENT TAFT.—From Orient, February 10.

MOVERIA.—From England, February 18.

PACIFIC RANGER.—From England, February 15.

IXION.—From Orient, February 18.

PRESIDENT JEFFERSON.—From Orient, February 24.

ARIZONA MARU.—From Orient, February 25.

NIAGARA.—From Honolulu and Antipodes, February 28.

EMPRESS OF RUSSIA.—From Orient, March 1.

PACIFIC GROVE.—From England, March 1.

PRESIDENT LINCOLN.—From Orient, March 10.

EMPRESS OF ASIA.—From Orient, March 23.

AORANGI.—From Honolulu and Antipodes, March 28.

TO DEPART

AFRICA MARU.—For Orient, January 10.

SHIZUOKA MARU.—For Orient, January 11.

PRESIDENT GRANT.—For Orient, January 11.

EMPRESS OF ASIA.—For Orient, January 11.

PRESIDENT CLEVELAND.—For Orient, January 25.

YOKOHAMA MARU.—For Orient, January 25.

AORANGI.—For Honolulu and Antipodes, February 8.

ALABAMA MARU.—For Orient, February 8.

PRESIDENT PIERCE.—For Orient, February 8.

EMPRESS OF CANADA.—For Orient, February 15.

ARABIA MARU.—For Orient, February 18.

PRESIDENT TAFT.—For Orient, February 28.

NIAGARA.—For Honolulu and Antipodes, March 5.

PRESIDENT JEFFERSON.—For Orient, March 8.

EMPRESS OF RUSSIA.—For Orient, March 8.

EMPRESS OF ASIA.—For Orient, March 20.

UNITED STATES AIR MAIL SCHEDULE

Table Showing Transit Time From Victoria Eastbound and southbound daily including Sunday, closing today at 4 p.m.

*Atlanta, Georgia. Day after tomorrow, 8.10 p.m.
Austin, Texas. Third morning, 10.35 p.m.
Boston, Mass.; Third morning, 4.25 a.m.
*Buffalo, N.Y.; Day after tomorrow, 2.50 p.m.
Cheyenne, Wyo.; Tomorrow, 7.30 p.m.
Chicago, Ill.; Day after tomorrow, 8 a.m.
Cleveland, Ohio. Day after tomorrow, 12 noon.
*Dallas, Texas. Day after tomorrow, 8.50 p.m.
Denver, Colo.; Day after tomorrow, 8.05 a.m.
Detroit, Mich.; Day after tomorrow, 11.40 a.m.
Indianapolis, Ind.; Day after tomorrow, 7.35 a.m.
Kansas City, Mo. Day after tomorrow, 8.35 a.m.
*Los Angeles, Cal. Tomorrow, 8 p.m.
Miami, Fla. Third day, 1.35 p.m.
Minneapolis, Minn. Day after tomorrow, 10.50 a.m.
Montreal, Que.; Third day, 7.30 a.m.
*New York, N.Y.; Day after tomorrow, 8.40 p.m.
Omaha, Neb.; Day after tomorrow, 12.50 a.m.
Ottawa, Ont.; Third race, 7.50 a.m.
*Philadelphia, Pa.; Day after tomorrow, 8.55 p.m.
Pittsburgh, Pa.; Day after tomorrow, 1.45 p.m.
St. Louis, Mo.; Day after tomorrow, 8.15 a.m.
St. Paul, Minn.; Day after tomorrow, 10.40 a.m.
*Salt Lake City, Utah; Tomorrow, 3.40 p.m.
San Francisco, Cal.; Tomorrow, 12.45 p.m.
*San Diego, Cal.; Tomorrow, 10 p.m.
*Toronto, Ont.; Day after tomorrow, 9 p.m.

*Indicates too late for carrier delivery. Special delivery stamp will insure immediate delivery.

GREAT FUTURE FOR AIR MAIL

Seven Connecting Lines From United States May Join Routes of Dominion of Canada

CANADIAN SERVICES RECEIVE PRAISE

WASHINGTON, D.C., Jan. 10.—Seven connecting links between the transcontinental air mail routes in Canada and in the United States are considered possibilities in the not too distant future. Two of these are already established between Montreal and New York and between the cities of Ontario and Detroit. There is a one-way service from Toronto to Buffalo. Returning from a conference at Ottawa, where it was agreed a service should be started as soon as possible between St. Paul, Minneapolis and Winnipeg Mr. Irving F. Glover, assistant postmaster-general, was enthusiastic over the progress of the Dominion setting up an air mail service.

"Astounding," he said. "Canada has profited by our mistakes. I can't think of words to express my admiration."

After the establishment of the St. Paul-Winnipeg route, it is suggested a Toronto to Buffalo route will be made to serve both ways. A route will be established between Great Falls, Montana, and Lethbridge, Alberta, and in the future the present service from Seattle to Victoria, which is used to catch transpacific boats, will be extended to Vancouver. The Lethbridge service, it is understood, would wait upon the extension of a spur of the Canadian Prairie route to that point.

HEADWINDS DELAY RUTH ALEXANDER

California Steamer Brings Fifty Passengers and Heavy Local Cargo

Delayed by strong headwinds and rough seas off the coast of Washington, the Pacific Steamship Company's Ruth Alexander did not arrive at Rithet piers in command of Captain Fred Nystrom until 12:20 o'clock yesterday morning. She left for Seattle at 4:15.

The vessel carried 143 passengers, fifty for Victoria and ninety-three for Seattle. California produce set down amounted to 140 tons, the largest cargo brought here by the Pacific Steamship Company for several months.

Those on board included Mr. E. Bradstrom, Swedish Vice-Consul at Seattle, accompanied by Mr. S. Agri, also of Seattle; Mr. James Dollar, nephew of Captain Robert Dollar, and in charge of Dollar logging interests in British Columbia, accompanied by Mrs. Dollar and daughter, Phyllis; Mr. W. W. Cutler, traveling passenger agent for the Chicago, Milwaukee, St. Paul & Pacific Railway, returning with Mrs. Cutler from San Diego; Miss Martha Blackwelder, of Palo Alto, en route to Seattle to take up post graduate work at the University of Washington; Mr. Harry Landstrom, connected with the Educational Film Company, and a nephew of Captain Frank Landstrom, of Ss. Queen; Miss Edyth Davis, Hollywood actress, en route to Seattle for a holiday; Mr. Dick Rickard, new announcer for station KVI at Seattle; Mr. Arthur Gourlay, Seattle lumberman, and Mrs. Robert Marquart, wife of Captain Marquart, of Ss. Admiral Farragut.

Thise disembarking here included Mr. Ben Grossman, well-known salesman of Jameson Motors, Ltd., accompanied by Mrs. Grossman; Miss Gladys Crew-Read, returning with her automobile from Southern California, and Mr. and Mrs. R. Layritz.

Others were Mr. C. M. Bedford, Mr. O. S. Bent, Mr. E. W. Browning, Mr. B. Cachapa, Mrs. J. M. Coates, Mr. B. Cooper, Mr. G. Cooper, Mrs. F. S. Cooper, Miss Evelyn Davis, Miss Mollie Duval, Mr. M. Guiseppi, Mr. and Mrs. O. Hansen, Mrs. L. Richardson, Mr. W. C. Rowe, Mr. and Mrs. J. Savident, Mr. C. Schofield, Miss A. Sanlin, Mrs. C. Curry, Mr. Thomas A. Curry, Mrs. H. G. Willard, Miss Christine White, Mr. and Mrs. M. Whyte, Mrs. M. Watson, Mr. T. Watson, Mr. and Mrs. B. A. Whitcomb, Mr. and Mrs. J. B. Starkey and Mr. J. W. Short.

TRANSPACIFIC MAILS

CHINA AND JAPAN

*ARIZONA MARU.—Mails close January 3, 4 p.m. Due at Yokohama January 19.
*TYNDAREUS.—Mails close January 8, 1.15 p.m. Due at Yokohama January 28.
PRESIDENT GRANT.—Mails close January 11, 4 p.m. Due at Yokohama January 24; Shanghai, January 28; Hong Kong, January 31.
EMPRESS OF ASIA.—Mails close January 11, 8 p.m. Due at Yokohama January 28; Shanghai, January 30; Hong Kong, February 3.
PRESIDENT CLEVELAND.—Mails close January 25, 4 p.m. Due at Yokohama January; Shanghai, February 11; Hong Kong, February 14.
*TEUCER.—Mails close January 27, 1.15 p.m. Due at Yokohama February 11; Hong Kong, February 28.
PRESIDENT PIERCE.—Mails close February 8, 4 p.m. Due at Yokohama February 21; Shanghai, February 25; Hong Kong, February 28.
*Japan only.

AUSTRALIA AND NEW ZEALAND

NIAGARA.—Mails close January 6, 8 p.m. Due at Auckland January 27; Sydney, February 1.
†TAHITI.—Mails close January 10, 4 p.m. Due at Wellington February 16.
†SIERRA.—Mails close January 16, 4 p.m. Due at Sydney February 12.
AORANGI.—Mails close February 5, 8 p.m. Due at Auckland February 24; Sydney, March 1.

†New Zealand mail only.
‡Australia mail only.

Grain Business Is Found Less Than Year 1928

OTTAWA, Jan. 10.—The total grain business of Canada, as embraced within receipts and exports at the four chief seaports of the country during 1929, averaged only 56 per cent of the business done during the calendar year of 1928. Montreal, Vancouver, Saint John and Quebec are the four exporting centres concerned and all, with the exception of Saint John, registered a decrease. Montreal suffered most heavily.

Vancouver's receipts were 89 per cent, and shipments 92 per cent.

Total receipts and shipments for the whole of Canada amounted to 390,812,528 bushels last year as compared with 693,369,227 in 1928.

The figures embrace incoming and outgoing grain at these four ports.

LETHBRIDGE TO BE MAIL LINK

CANADIAN CITY CHOSEN FOR IMPORTANT POST IN NEW SERVICE

Regina Air Board Considers Canada-United States Airplane Route

REGINA, Jan. 10. — Lethbridge will be the connecting link with the proposed United States-Canada air mail service to Great Falls, Mont., in the opinion of Mr. W. L. Brintnell, operating manager of the Western Canada Airways, Winnipeg, who is in the city conferring with officials of the Regina Air Board.

The Regina conference opened in the morning and continued throughout the day. According to Mr. A. E. Whitmore, chairman, it was for the purpose of considering conditions prior to the opening of the service next month.

Mr. Brintnell said the first planes carrying mail would start the first week of February.

The Grangemouth Dockyard Company has obtained an order for the construction of a three-masted auxiliary schooner intended for service in the Gilbert and Ellice group of the South Sea Islands. The vessel will be Bermuda-rigged; she will have passenger accommodation and be suitable in every way for the interisland services in which she will be employed by her owners. The propelling machinery will consist of a set of Gardner cold-starting Diesel engines.

Shipping Information

TIDES AT VICTORIA
JANUARY

Date	Time	H't	Time	H't	Time	H't	Time	H't
	H. M.	Ft.	H. M.	Ft.	H. M.	Ft.	H. M.	Ft.
11	.....		10:11	10.0	18:53	1.7	.....	
12	.....		10:48	10.4	19:38	0.8	.....	
13	.....		11:38	10.6	20:18	0.3	.....	
14	.....		12:13	10.6	20:59	0.0	.....	
15	8:44	3.8	8:11	8.6	12:36	10.3	21:41	0.1
16	9:48	3.9	8:38	8.6	13:49	9.7	23:34	0.3
17	7:04	3.8	10:44	8.0	14:41	8.0	23:07	1.5
18	7:25	3.9	11:59	7.3	15:44	6.1	23:48	2.8
19	7:49	4.0	13:18	6.4	17:04	7.1	.....	
20	8:37	3.8	8:11	5.0	14:34	5.8	18:20	8.3
21	9:58	3.0	9:33	9.0	15:45	4.7	22:55	8.3
22	8:58	2.3	8:83	9.1	19:45	3.9	.....	
23	.....		9:13	9.3	17:38	3.1	.....	
24	.....		9:34	9.5	18:25	2.5	.....	
25	.....		9:59	9.8	19:04	2.1	.....	
26	.....		10:31	9.9	19:40	1.7	.....	
27	8:18	9.3	8:02	9.0	11:45	5.3	20:15	1.6
28	8:32	8.9	8:28	8.8	11:41	6.2	20:48	1.4
29	8:45	8.8	9:10	8.7	13:33	6.8	21:18	1.5
30	8:53	8.6	9:59	8.7	15:02	6.7	21:58	1.7
31	8:83	8.5	10:18	8.6	15:41	6.4	22:22	2.2

The time used is Pacific Standard for the 120th Meridian west. It is counted from 0 to 24 hours, from midnight to midnight. The figures for height serve to distinguish high water from low water. Where blanks occur in the tables, the tide rises or falls continuously during two successive tide periods without turning.

The height is in feet and tenths of a foot, measured from the average level of lower low water.

To find the depth of water on the sill of the Esquimalt drydock at any tide, add 18.8 feet to the height of high water as above given.

To find the depth of water on the sill of the Bonsfiels drydock add 30 feet to the height of his water as above given.

SUNRISE AND SUNSET
JANUARY, 1930

Time of sunrise and sunset (Pacific Standard time), at Victoria, B.C., for the month of January, 1930.

	Sun-rise	Sun-set		Sun-rise	Sun-set
11	8:04	4:37	22	7:55	4:55
12	8:04	4:40	23	7:54	4:56
13	8:03	4:4	24	7:53	4:58
14	8:03	4:43	25	7:52	4:59
15	8:02	4:45	26	7:51	5:01
16	8:01	4:46	27	7:50	5:02
17	8:00	4:47	28	7:48	5:04
18	7:59	4:48	29	7:47	5:05
19	7:58	4:50	30	7:46	5:07
20	7:57	4:52	31	7:45	5:08
21	7:56	4:53			

The Meteorological Observatory, Gonzales Heights, Victoria, B.C.

MOONRISE AND MOONSET
JANUARY, 1930

Time of moonrise and moonset (Pacific Standard time), at Victoria, B.C., for the month of January, 1930.

	Rise	Sets
11	1:18 p.m.	4:50 a.m.
12	2:01 p.m.	5:51 a.m.
13	3:03 p.m.	7:16 a.m.
14	4:01 p.m.	8:17 a.m.
	(Full Moon on 14th)	
15	5:48 p.m.	9:03 a.m.
16	7:18 p.m.	9:37 a.m.
17	8:41 p.m.	10:03 a.m.
18	10:02 p.m.	10:23 a.m.
19	11:18 p.m.	10:41 a.m.
20	.....	10:58 a.m.
21	0:32 a.m.	11:18 a.m.
	(Last Quarter on 21st)	
22	1:49 a.m.	11:36 a.m.
23	2:57 a.m.	11:56 a.m.
24	4:00 a.m.	12:24 p.m.
25	5:14 a.m.	1:06 p.m.
26	6:13 a.m.	1:50 p.m.
27	7:03 a.m.	2:45 p.m.
28	7:44 a.m.	3:47 p.m.
29	8:14 a.m.	4:53 p.m.
	(New Moon on 29th)	
30	8:38 a.m.	6:01 p.m.
31	8:59 a.m.	7:09 p.m.

Note—These times are correct to within one or two minutes. The Meteorological Observatory, Gonzales Heights, Victoria, B.C.

LINER SPEEDS TO ESKBRIDGE

Transylvania on Way to Aid British Vessel in Distress Somewhere in Atlantic Ocean

STEERING GEAR IS SMASHED BY STORM

LONDON, Jan. 10.—Lloyd's reported tonight the receipt of a wireless from the British liner Transylvania, stating that she was going to the assistance of the British steamer Eskbridge, which was in distress in latitude 57 north and longitude 20:12 west.

The Eskbridge, of 2,107 tons, reported that her steering gear had been carried away. She sailed for New York on January 1, from Grangemouth, Scotland.

The position given is about 600 miles west and slightly north of Grangemouth.

SHIPS HERE TODAY

Inbound from the Orient, the Nippon Yusen Kaisha liner Yokohama Maru is expected at William Head for Victoria at 8 o'clock this morning, according to Mr. Alfred H. Hebb.

Outbound for the Orient, the American Mail liner President Grant will be in port between 4 and 6 o'clock in the afternoon. The Nippon Yusen Kaisha liner Shidzuoka Maru will be in port between 4 and 5 o'clock. R.M.S. Empress of Asia is expected here from Vancouver about 5:30 o'clock to sail for the Orient.

CHINESE PILOTS SEEK NEW RULES

Make Many Suggestions for Navigation of Yangtze River

HONG KONG (By Mail).—Members of the Chinese Pilots' Association have submitted a petition to the Legislative Yuan and the National Government suggesting the framing of a series of regulations governing navigation on the Yangtze River.

According to this petition, the currents of the Yanktze are strong and the depth of the river differs in various places so the regulations should include articles providing that all vessels should sound their sirens once or twice when they are within half a mile of other vessels approaching from the opposite direction as signals of the course to be taken.

A further suggestion is that provision should be made that, when passing through narrow channels, no vessel should be permitted to overtake another.

In conclusion, members of the association say that, when these regulations are framed, they should be applicable to foreign merchantmen and gunboats as well as Chinese vessels.

Coastal Sailings Out of B.C. Ports

FOR VANCOUVER

C.P.R. steamer leaves daily at 3 p.m. and 11:40 p.m.

FROM VANCOUVER

C.P.R. steamer arrives daily 7 a.m. and 3 p.m.

FOR SEATTLE

P.S.N. steamer arrives daily at 10:15 a.m.
C.P.R. steamer leaves daily at 4:30 p.m.

FROM SEATTLE

P.S.N. steamer arrives daily at 8 a.m.
C.P.R. steamer arrives daily at 1:15 p.m.

NANAIMO-VANCOUVER

Princess Elaine leaves Nanaimo daily, except Sunday, 7 a.m. and 2:15 p.m. Leaves Vancouver 10 a.m. and 3:45 p.m. On Sundays leaves Nanaimo 5 p.m. and leaves Vancouver 10 a.m. and 7.45 p.m. Makes extra trip Saturday, leaving Nanaimo at 8:30 p.m.

VICTORIA-PORT ANGELES

P.S.N. steamer Iroquois leaves daily at 10:15 a.m. Leaves Port Angeles daily at 7:30 a.m.

VANCOUVER-OCEAN FALLS-PRINCE RUPERT

Union Steamships leave Vancouver 8 p.m., Tuesdays, for Rivers Inlet, Bella Coola, Skeena River and Prince Rupert. Leave Vancouver 8 p.m. Fridays, for Prince Rupert, Nass River, Anyox and Stewart.

Canadian National Steamships leave Vancouver for Powell River, Ocean Falls, Prince Rupert, Stewart and Anyox, 9 p.m. Mondays.

Princess Mary leaves Vancouver every Wednesday at 3 p.m. for Campbell River, Englewood, Alert Bay, Port Hardy, Namu, Ocean Falls, Walker Lake Cannery, Butedale, Skeena River canneries and Prince Rupert.

ALASKA ROUTE

Princess Norah leaves Victoria January 8, 23.

GULF ISLANDS

Otter leaves Victoria 7:15 a.m. Mondays, Wednesdays and Thursdays; leaves Ganges Harbor Tuesdays and Fridays, 7 a.m.; leaves Vancouver 7:15 a.m. Saturdays. Princess Royal leaves Victoria 11 a.m. Tuesdays; leaves Vancouver 8 a.m. Mondays and Thursdays.

QUEEN CHARLOTTE ISLANDS

Canadian National Steamships scheduled to leave Vancouver 4 p.m. every second Saturday.

POWELL RIVER AND COMOX

C.P.R. steamer Princess Royal sails from Vancouver midnight on Tuesdays, Thursdays and Saturdays.

SEAPLANE SERVICE

Leaves Victoria for Vancouver, 11:30 a.m., 3:30 p.m.

Leaves Victoria for Seattle daily, 11:45 a.m., 3:45 p.m.

CANADIAN PACIFIC
CANADA'S GREATEST STEAMSHIPS
Empress of Britain 40,000 Tons 1931
Empress of Japan 25,500 Tons 1930
FROM SAINT JOHN
To Glasgow-Belfast-Liverpool
*Jan. 24 ..... Melita
Feb. 1, *Apr. 28 ..... Montrose
*Feb. 7, †May 7 ..... Minnedosa
Feb. 14, Mar. 14 ..... Montcalm
*Not calling at Belfast
To Cherbourg-London
Jan. 31, Mar. 7 ..... Metagama
To Cherbourg-Southampton-Hamburg
Feb. 30 ..... Melita
FROM NEW YORK
To Cherbourg-Southampton-Liverpool
Mar. 14 ..... Duchess of Bedford
FROM VANCOUVER
To Hawaii-Japan-China-Philippines
*Feb. 15, *Apr. 17 ..... Empress of Canada
*Mar. 8, May 8 ..... Empress of Russia
Mar. 29, May 29 ..... Empress of Asia
*Including call at Honolulu
Apply to Agents Everywhere, or
J. J. FORSTER
Steamship Gen. Pass. Agent
C.P.R. Station, Vancouver
L. D. CHETHAM
1100 Government Street, Victoria, B.C.

LOW FIRST CLASS FARES
To California
Go south on one of the Admiral Line vessels—"Sunshine Specials"—to California. New low fares make this popular service even more attractive.
Victoria Sailings
SS. RUTH ALEXANDER
or
SS. EMMA ALEXANDER
Every Sunday at 9 A.M.
Ticket Office
900 Government Street
Phone 13
PACIFIC S.S. CO.

Mill Bay Ferry
Service Stopped for a Few Days

UNION STEAMSHIPS, LTD.
To All B.C. Coast Points
Prince Rupert, Stewart, Anyox, Etc. New Steamers
GEO. McGREGOR, Agent
1 Belmont Bldg. Phone 1925

WEST COAST SERVICE
The Ss. Princess Maquinna will

January Sale Bargains for Today

Special Values in Men's $15.00 Suits and Overcoats

January Sale Reductions in

Women's Fur-Trimmed COATS

Offer Many Bargains

Broadcloth Coats of excellent grade, in newest styles; trimmed with large fur collars and cuffs. A range of shades. On sale for

$16.90 and $18.95

Superior Grade Coats of Broadcloth and Wool Tweeds. Flare or wrappy styles and trimmed with luxurious fur collars and cuffs. Many shades. On sale for

$24.50

Navy Tailored Coats of Blue Chinchilla On Sale for $10.00

Coats of Navy Blue Chinchilla, belted or straight models, with notch collars and pockets. Full lined. Sizes 16 to 42. Each **$10.00**

—Mantle Dept., 1st Floor

GIRLS' JERSEY DRESSES $5.95

All-Wool Jersey Cloth Dresses in long-sleeved styles with V neck or Peter Pan collars. Shown in shirred and pleated effects. Shades are blue, fawn, navy, scarlet and grey. Sizes 6 to 14 years.

—Children's Wear, 1st Floor

CHILDREN'S KIMONOS $2.50

All-Wool Beacon Cloth Kimonos, with satin ribbon trimming and silk corded tie. Shown in pink or blue. Sizes 2 to 6 years.

—Children's Wear, 1st Floor

French Beret Tams, $1.25

A new shipment of Women's French Beret Tams in black, navy, scarlet and white. Each **$1.25**

Also a great clearance of our high-priced Millinery, drastically reduced for quick clearance to ..... **$2.98** and **$4.98**

Children's Hats, our entire stock to be cleared. Price, each **98c**

—Millinery, 1st Floor

Girls' Slickers $2.50

Syco Slicker Raincoats with high velvet collars and strap. In shades of green, red, yellow or blue. Assorted sizes.

—Children's Wear, 1st Floor

Girls' Coat Sweaters, $2.95

All-Wool Coat Sweaters with polo collar and pockets. In shades of blue, fawn, navy and scarlet. Sizes 6 to 14 years.

—Children's Wear, 1st Floor

Sale of NEEDLEWORK

Cushions for embroidery, stencilled on ecru linene. Two designs from which to choose. Each **29c**

Scarves to match; 18 x 45 inches. Each **39c**

Glass and Tea Towels stamped for embroidery in several easy designs suitable for children to work. Each **20c**

Bureau Scarves stamped for embroidery on fine grade Indian Head. Several designs from which to choose. Each **69c**

—Art Needlework, 1st Floor

RAYON LINGERIE

Greatly Reduced

Lace-Trimmed Teddies and Combinations of fine quality rayon silk. Shown in shades of peach, canary, sky, orchid and Nile. Priced at **95c**

Dainty Rayon Nightgowns in tailored styles, with round or V necks. Shades are peach, orchid, Nile, coral, maize and white. Each **$1.69**

—Whitewear, 1st Floor

BARGAINS IN CORSELETTES

$1.25 and **$1.49**

Medium-Length Corselettes of rayon striped material, with elastic insets in the hips and four hose supporters. Lightly boned across diaphragm and down back **$1.25**

Fancy Cotton Corselettes with swami silk top and sections of elastic in the sides. Medium length and lightly boned. Each **$1.49**

—Corsets, 1st Floor

FIBRE SUIT CASES

On Sale Today

Fibre Cases, suitable for school use, with reinforced corners and locks.
12-inch size **$1.00**
16 inch size **$1.25**

Fibre Cases on wood frame, brown or black. Reinforced corners, lock and side clasps. 22-inch. Each **$1.29**

—Men's Furnishings, Main Floor

SALE OF BOOKS

Today we are featuring a special bargain table of miscellaneous Books. Priced at

19c, 69c and **89c**

—Books, Lower Main Floor

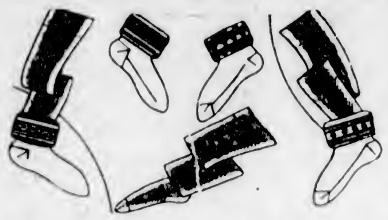

Women's Hose

Regular $1.50 Value for **$1.00**

Full-Fashioned Pure Thread Silk Hose, semi-service weight silk to garter hem; "slendo" and pointed heels. All wanted shades. Sizes 8½ to 10½. Regular $1.50 for **$1.00**

English All-Wool Sports Hose, full fashioned, with small diamond pattern; perfect fitting ankles and feet and widened hemmed tops. All newest fawn and grey shades. Sizes 8½ to 10. A pair **$1.75**

—Hosiery, Main Floor

PURE WOOL ANKLE SOCKS A Pair, 69c

Ankle Socks with neatly fashioned feet and turn-down colored cuffs. White and all shades of fawn. Sizes 8½ to 10 ..... **69c**

—Hosiery, Main Floor

Pull-On Gaiters for Women and Girls

Plain Jersey and Wool Mixture, in mottled effect. Made to fit snugly over knees, ankles and insteps. Shades rosewood, camel, fawn, brown, grey, navy and black. All sizes. Each ..... **$2.75** and **$3.95**

—Hosiery, Main Floor

Good Values Today in

Children's Hosiery

Ribbed Cotton Hose, with straight legs and narrowed ankles and feet. Shades of fawn, brown, black and white. Sizes 5½ to 10. A pair **25c**

Wool and Cotton Golf Hose in medium rib, with contrasting turn-down tops. Shown in serviceable shades. Sizes 6½ to 8. A pair **29c**

Fancy Cotton Golf Hose in three-tone diamond patterns. Semi-fashioned legs and feet. All smart shades. Sizes 8 to 10. A pair **59c**

Girls' Silk and Wool Long Hose with semi-fashioned legs and neat-fitting ankles. Shades of nude, atmosphere, sandust and zinc. Sizes 7 to 9½. A pair **89c**

—Lower Main Floor

Some Good Values in the Electrical Department

Dominion Heaters, with copper reflectors, cone element, 6-ft. cord and plug **$3.49**

Nickel-Plated Electric Toasters, Hotpoint turn-over, guaranteed **$6.29**

Large Electric Heaters, with non-tip base and copper radiator **$5.95**

—Electrical Dept., Lower Main Floor

Silks on Sale Today

29-Inch Brocade Silk, in pale blue shade; will give endless wear. Regular a yard $1.59 for **79c**

36-Inch Chiffon Velvet, a French velvet of excellent grade. Black, red, peach, chartreuse, yellow and cerise. Regular a yard, $3.98. On sale for **$1.98**

36-Inch Spot Crepe, navy and black shades, with bright finish. A yard **98c**

36-Inch Black Baronette, in a rich shade. Suitable for dresses. A yard **98c**

—Silks, Main Floor

COATINGS AND DRESS GOODS

At January Sale Prices

54-Inch Wool Crepe, heavy weave and in shades of black and navy. Regular $1.98 for **$1.29**

40-Inch Silk and Wool Dress Material, self-figured and in satin finish. Makes up into very attractive dresses. Black, powder, green and grey. Regular a yard, $4.75, for **$1.98**

54-Inch Wool Stripe Bedford Cord, with wide self stripe; soft weave. Black, navy and orange. A yard **$1.98**

—Dress Goods, Main Floor

Shoe Specials on the Bargain Highway

Boys' Fine Goodyear Welted Boots and Oxfords. Values to $5.50 a pair, for **$3.95**

Men's Oxford Shoes, in tan or black. A pair **$3.95**

Women's and Children's Rubber Boots. A pair **$1.95**

Tables of Children's Shoes at **$1.45** **$1.95** **$2.45** **$2.95**

Women's High Heel Rubbers, blonde or black. Per pair **50c**

Women's Black Calf Oxfords, with low or Cuban heels. Half Price, a pair **$1.95**

Women's Patent Leather Strap Shoes in an immense selection. A pair **$3.95**

Russian and Hiking High-Cut Boots in brown calf, kid or patent. Values to $9.00 a pair for **$4.95**

Women's Walking Oxfords in colored calf or patent. High-grade makes such as Empress, Murray, Victoria, etc. Values to $9.00 a pair for **$4.95**

—Bargain Highway, Lower Main Floor

HOUSE DRESSES, $2.29

Good Quality Print Dresses in smart styles and a range of shades. Sizes 14 to 48.

—Whitewear, 1st Floor

Week-End Bargains in Our

January Sale of Staples

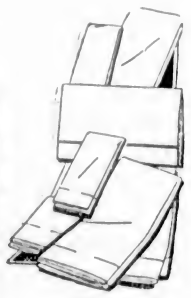

Fully Bleached Sheets, hemmed ready for use. Single bed size. Each **$1.00**
Three-quarter bed size. Each **$1.19**
Double bed size. Each **$1.33**

Extra Heavy Sheets. Single bed size, per pair **$3.00**
Three-quarter bed size, per pair **$3.25**
Double bed size, per pair **$3.75**

Snow-White Pillow Cases. Per pair **48c**

Extra Heavy Pillow Cases. Per pair **79c**

Feather-Filled Bed Pillows, neatly covered in art ticking. Each **$1.29**

Rayon Silk Bedspreads, in blue or green only. Size 80 x 100. Each **$3.49**

Striped Krinklette Bedspreads in three-quarter or double bed size. Values to $2.95 each, for **$1.98**

Grey or Brown Wool Blankets in double bed size. Each **$2.75**

Down-Filled Comforters. Each **$7.95**

White or Grey Flannelette Sheets. Single bed size, per pair **$2.10**
Three-quarter bed size, per pair **$2.29**
Double bed size, per pair **$2.49**
Extra large size, whipped singly **$2.85**

Striped Flannelette in a good assortment of colors; 36 inches wide. Per yard **25c**

English Wool Shirting in stripes and checks. Values to $1.00 per yard for **49c**

Unbleached Cheese Cloth. Per yard **5c**

Knitted Dish Cloths. Priced at ..... **6 for 25c**

Linen Crash Roller Towels. Each **49c**

Tea Towels in red or blue stripes. Each **19c**

White Honeycomb Face Towels. Size 20 x 44 inches. Each **19c**

White Bath Towels with colored borders. Also striped Turkish Towels. Per pair **42c**

Extra Large Striped Turkish Towels. Per pair **63c**

—Staples, Main Floor

Reminding You of Our Bargains in

Men's Suits and Overcoats $15.00

Still plenty of these Suits and Overcoats on hand to give a wide choice of colors and patterns, which are all the latest.

The Suits are of wool tweeds or worsteds, all in neat fitting new styles and well tailored. Priced at **$15.00**

Overcoats of wool tweeds, single and double breasted and quarter silk lined. Dressy coats that will give you many seasons of service **$15.00**

—Men's Clothing, Main Floor

MEN'S NEGLIGEE SHIRTS

Values to $3.75 for **$2.35**

Forsyth, Tooke and Arrow brands, of broadcloths and woven zephyrs. All guaranteed cloths; three different sleeve lengths. All sizes. Slightly soiled. Regular values to $3.75, for **$2.35**

Negligee Shirts in plain colors and fancy stripes. Made from English broadcloths. All sizes. On sale for **$1.29**

—Men's Furnishings, Main Floor

DAVID SPENCER LIMITED

Store Hours: 9 A.M. to 6 P.M.; Wednesday, 1 P.M.; Saturday, 6 P.M.—Phone 7800